

NOTES
 PROFILE INFORMATION IS TAKEN FROM THE ORIGINAL PLANS AND THE ROUTINE INSPECTION REPORT DATED 10/08/2014.
 BRIDGE ORIENTATION CONFORMS TO EXISTING BRIDGE PLANS.

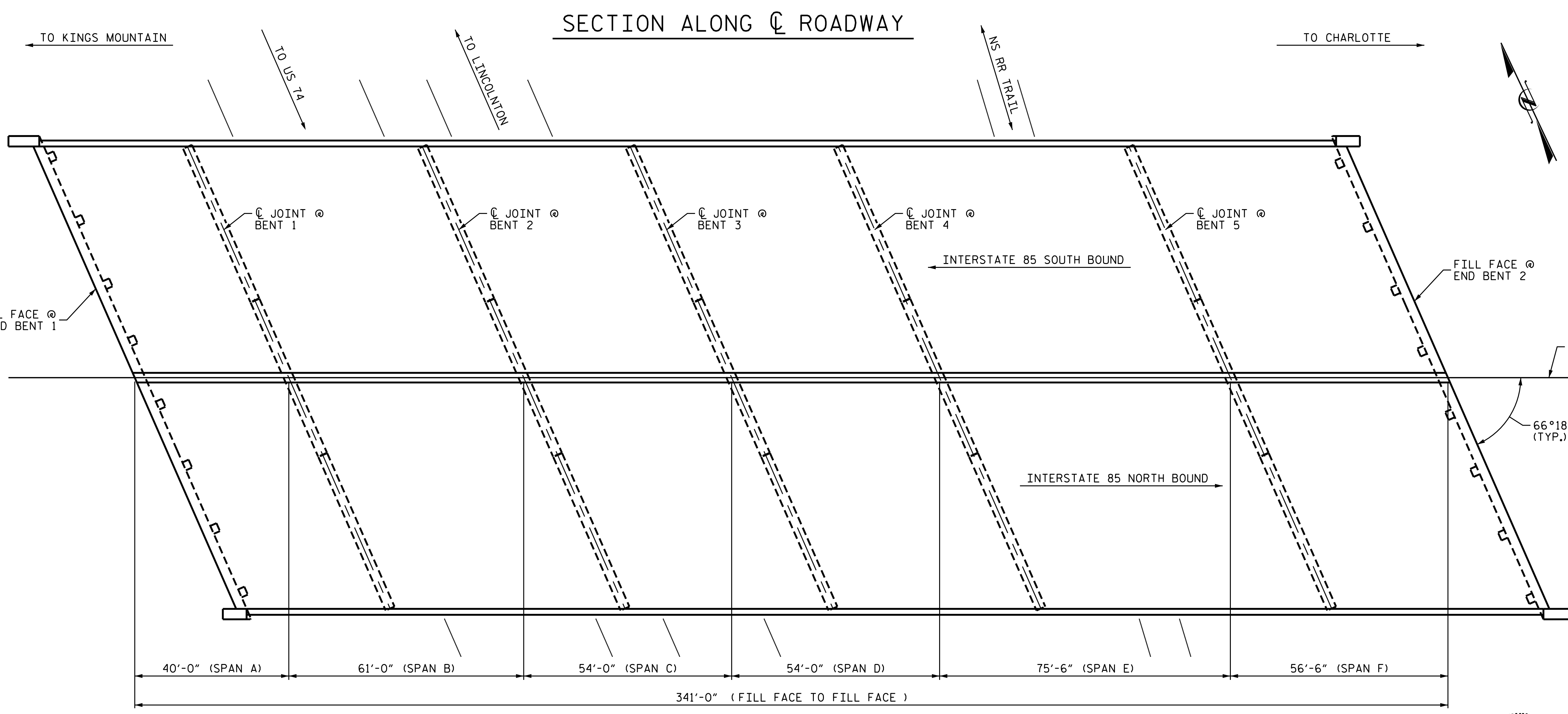

PLAN

SCOPE OF WORK

- CLEAN AND PAINT STEEL I-BEAMS AND BEARINGS.
- EPOXY INJECTION OF CONCRETE CRACKS.
- CLEAN AND REPAIR REBAR IN CONCRETE REPAIR AREAS.
- PERFORM SHOTCRETE AND CONCRETE REPAIRS IN PREPARED AREAS.
- REMOVE DEBRIS FROM TOP OF BENT CAPS AND APPLY EPOXY COATING.

I HEREBY CERTIFY THAT THIS STRUCTURE WAS REHABILITATED ACCORDING TO THESE PLANS OR AS NOTED HEREIN.

RESIDENT ENGINEER _____ DATE _____

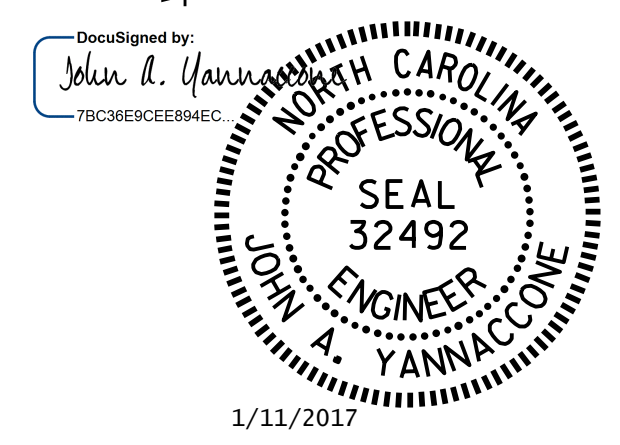

PROJECT NO. I-5000
GASTON COUNTY
 BRIDGE NO. 120
 SHEET 1 OF 2

STATE OF NORTH CAROLINA
 DEPARTMENT OF TRANSPORTATION
 RALEIGH
 GENERAL DRAWING
 FOR BRIDGE ON I-85
 OVER US 321
 (NORTH CHESTER STREET)

DRAWN BY : R.PUTEK DATE : 10/16
 CHECKED BY : J.YANNACCONE DATE : 11/16

DOCUMENT NOT CONSIDERED FINAL UNLESS ALL SIGNATURES COMPLETED

REVISIONS						SHEET NO.
NO.	BY:	DATE:	NO.	BY:	DATE:	S-1
1			3			TOTAL SHEETS
2			4			30