DocuSign Envelope ID: F40993E1-C0C0-4506-ACF6-46E8E89736E3

PROJ. REFERENCE NO.	SHEET NO.
I-5000	TMP-32

HDR Engineering, Inc. of the Carolinas
555 Fayetteville St, Suite 900 Raleigh, N.C. 27601
N.C.B.E.L.S. License Number: F-0116

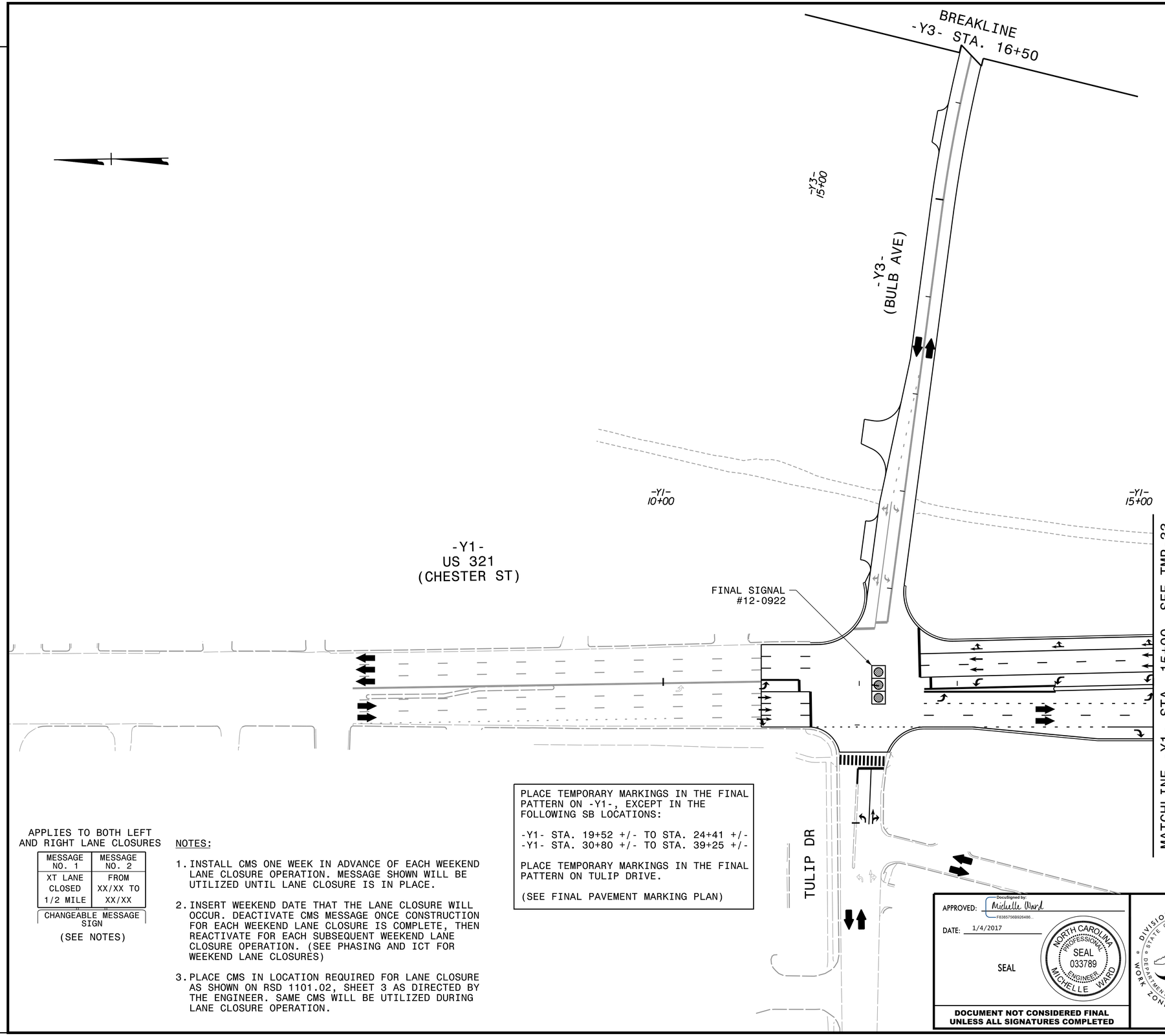

PLACE TEMPORARY MARKINGS IN THE FINAL PATTERN ON -Y1-, EXCEPT IN THE FOLLOWING SB LOCATIONS:

-Y1- STA. 19+52 +/- TO STA. 24+41 +/-
-Y1- STA. 30+80 +/- TO STA. 39+25 +/-

PLACE TEMPORARY MARKINGS IN THE FINAL PATTERN ON TULIP DRIVE.

(SEE FINAL PAVEMENT MARKING PLAN)

APPLIES TO BOTH LEFT AND RIGHT LANE CLOSURES

MESSAGE NO. 1	MESSAGE NO. 2
XT LANE CLOSED 1/2 MILE	FROM XX/XX TO XX/XX

CHANGEABLE MESSAGE SIGN

(SEE NOTES)

NOTES:

1. INSTALL CMS ONE WEEK IN ADVANCE OF EACH WEEKEND LANE CLOSURE OPERATION. MESSAGE SHOWN WILL BE UTILIZED UNTIL LANE CLOSURE IS IN PLACE.
2. INSERT WEEKEND DATE THAT THE LANE CLOSURE WILL OCCUR. DEACTIVATE CMS MESSAGE ONCE CONSTRUCTION FOR EACH WEEKEND LANE CLOSURE IS COMPLETE, THEN REACTIVATE FOR EACH SUBSEQUENT WEEKEND LANE CLOSURE OPERATION. (SEE PHASING AND ICT FOR WEEKEND LANE CLOSURES)
3. PLACE CMS IN LOCATION REQUIRED FOR LANE CLOSURE AS SHOWN ON RSD 1101.02, SHEET 3 AS DIRECTED BY THE ENGINEER. SAME CMS WILL BE UTILIZED DURING LANE CLOSURE OPERATION.

APPROVED: DocuSigned by: Michelle Ward F83857568B926486...

DATE: 1/4/2017

SEAL

NORTH CAROLINA PROFESSIONAL SEAL 033789 ENGINEER MICHELLE WARD

DOCUMENT NOT CONSIDERED FINAL UNLESS ALL SIGNATURES COMPLETED

DIVISION OF HIGHWAYS · STATE OF NORTH CAROLINA · DEPARTMENT OF TRANSPORTATION · WORK ZONE TRAFFIC CONTROL

PHASE 2, STEP 1

REVISIONS

PLOT DRIVER: NCDOT_pdf_color_eng_50.plt PENTABLE: NCDOT_tcp.tbl
USER: BSCOTT DATE: 1/4/2017 TIME: 11:38:28 AM
FILE: pw:\\PWAPPTPA01SouthEast_Tampa\Documents\000166\CON00079759\0000000000227915\06.00_Project_Design\I-5000\Traffic\TrafficControl\TCP\I-5000_TMP_TMP-32.dgn