

TYPICAL FOUNDATION MODIFICATIONS

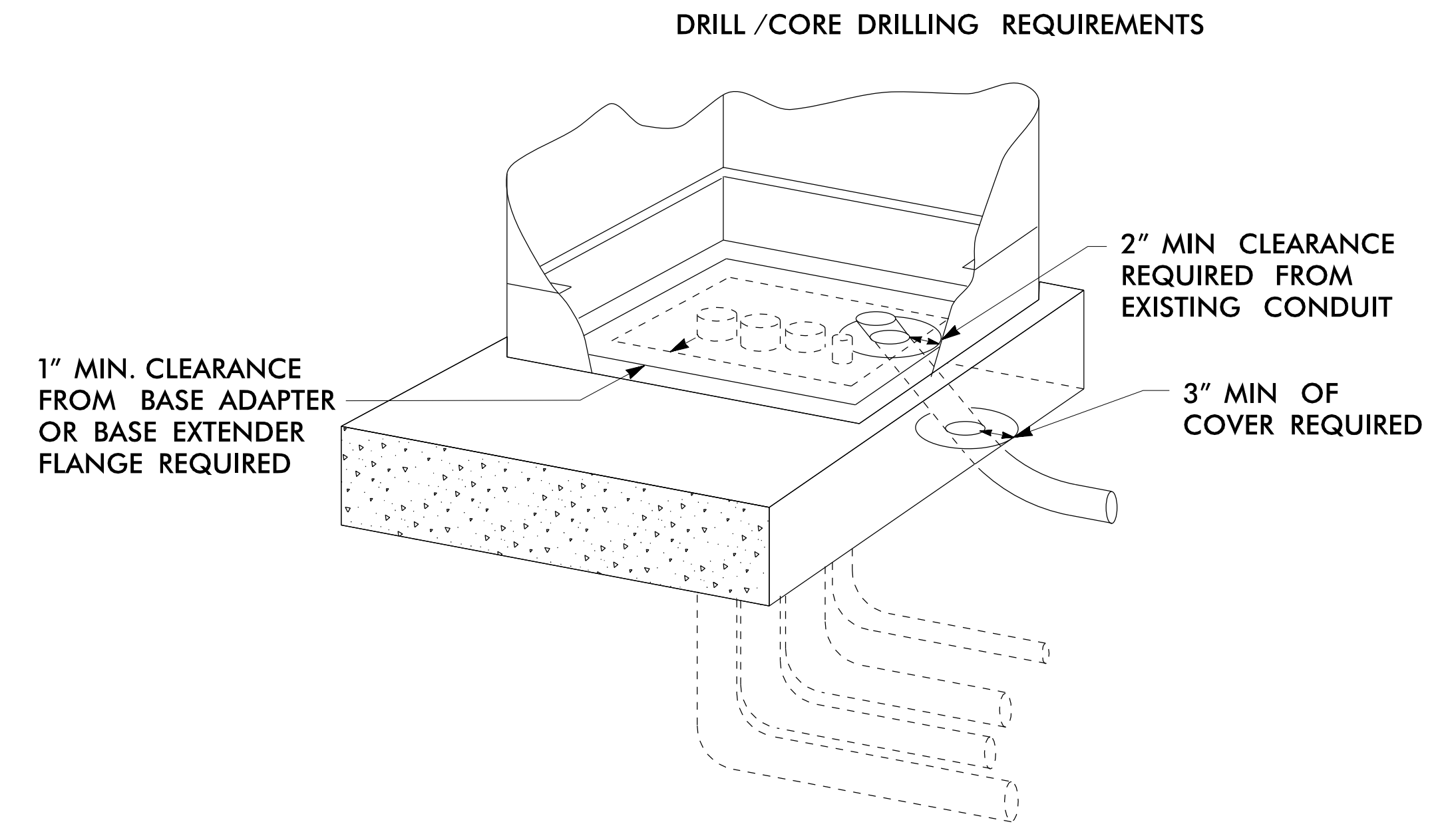
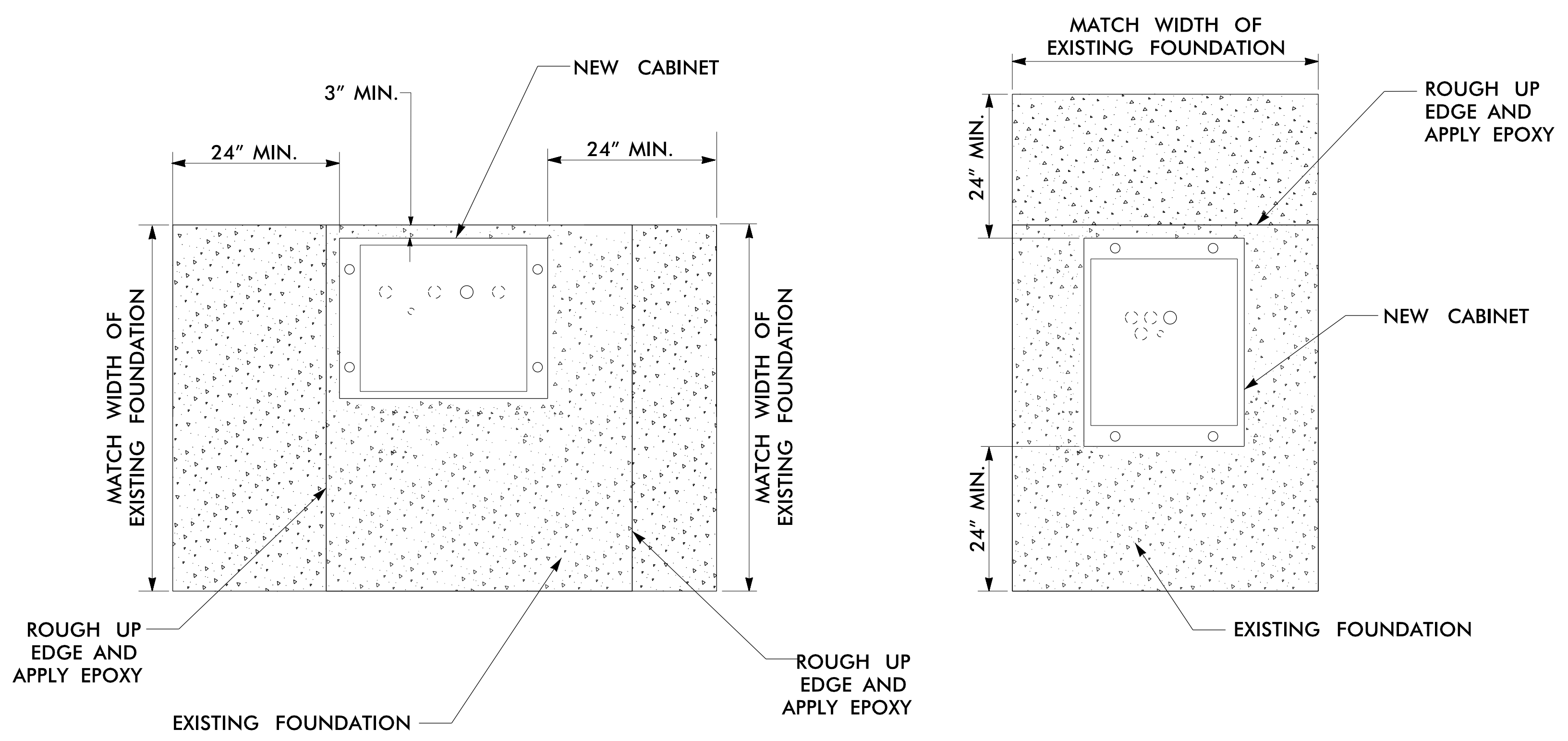

FOUNDATION EXTENSION	LENGTH OF DOWEL
>16"	18"
>6' AND ≤16"	11"
=6"	8"

NOTES

FOR FOUNDATION MODIFICATIONS:

- MAINTENANCE TECHNICIAN PADS SHALL BE ADDED TO THE FOUNDATION TO PROVIDE A MINIMUM PAD AREA THAT EXTENDS 24" FROM THE FRONT AND BACK OF THE CABINET, AND MATCHES THE WIDTH OF THE EXISTING FOUNDATION.
- EXCAVATE THE GROUND AROUND THE EXISTING FOUNDATION TO A DEPTH SUFFICIENT TO EXPOSE A MINIMUM OF 4" OF THE FOUNDATION BELOW EXISTING GRADE.
- ROUGH THE SIDES OF THE EXISTING FOUNDATION FROM THE TOP TO A POINT FOUR INCHES BELOW GRADE BY MEANS OF A CHISEL OR OTHER METHOD APPROVED BY THE ENGINEER.
- WASH THE SIDES OF THE FOUNDATION WITH WATER PRESSURIZED AT 50 PSI AND THOROUGHLY DRY WITH COMPRESSED AIR.
- DRILL HOLES APPROXIMATELY 6" DEEP ON 12-INCH CENTERS INTO THE EXISTING FOUNDATION. INSTALL #4 DOWELS AND EPOXY INTO PLACE. DOWELS SHALL BE THE LENGTH SHOWN IN THE TABLE ABOVE.
- FORM THE SIDES OF THE MODIFIED FOUNDATION TO A MINIMUM DEPTH OF 4" BELOW GRADE.
- POSITION FORMS SO THAT ALL EXISTING EXPOSED FOUNDATION SURFACES AT OR ABOVE GRADE LEVEL WILL BE MATCHED.
- APPLY A COATING OF APPROVED EPOXY BONDING AGENT TO ALL EXPOSED ROUGHENED CONCRETE SURFACES AS RECOMMENDED BY THE MANUFACTURER.
- PROVIDE A ONE INCH CHAMFER ON ALL NEW OUTSIDE EDGES.
- USE CONCRETE TO INSTALL THE MAINTENANCE TECHNICIAN PAD.
- WHERE CABINETS ARE RELOCATED OR ROTATED ON EXISTING FOUNDATION, CUT OFF ANY EXISTING CABINET MOUNTING BOLTS AND GRIND FLUSH WITH THE PAD SURFACE.

NOTES

FOR DRILL AND CORE DRILLING:

- A MINIMUM OF 3" OF COVER SHALL BE MAINTAINED BETWEEN NEW CONDUIT AND EDGE OF EXISTING FOUNDATION.
- MINIMUM CLEARANCES OF 1" FROM THE FLANGE OF THE BASE ADAPTER AND 2" FROM EXISTING CONDUITS SHALL BE MAINTAINED.
- AVOID DAMAGING EXISTING CONDUIT, CONDUCTORS, AND ANCHOR BOLTS. CONTRACTOR SHALL REPAIR SUCH DAMAGES.
- WHERE APPROVED BY THE ENGINEER, EXISTING FOUNDATION MAY BE CHIPPED INSTEAD OF DRILLED FOR CONDUIT ENTRANCE.
- BOND NEW METALLIC CONDUIT TO THE CABINET GROUNDING SYSTEM.
- AFTER INSTALLATION OF CONDUIT, PLACE GROUT TO SEAL AROUND CONDUIT, AND RETURN EXISTING FOUNDATION TO NORMAL APPEARANCE.

LEGEND

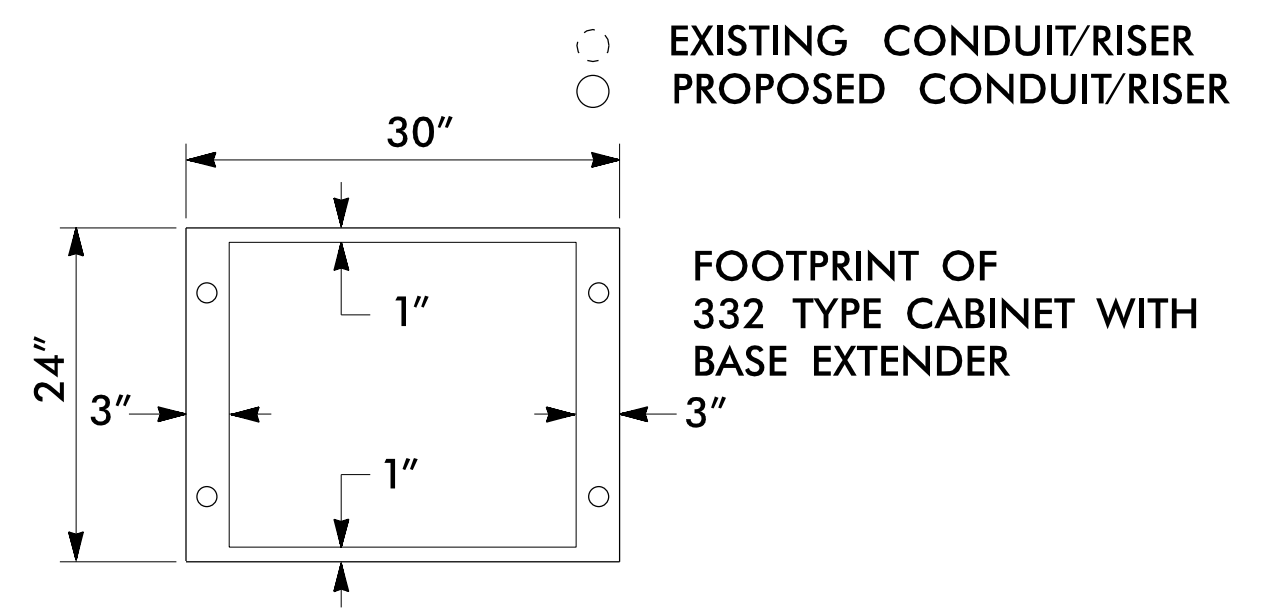

ATKINS

1616 EAST MILLBROOK ROAD, SUITE 160
RALEIGH, NORTH CAROLINA 27609
(919) 876-6888 NCBES #F-0326

DOCUMENT NOT CONSIDERED FINAL
UNLESS ALL SIGNATURES COMPLETED

 Transportation 750 Greenfield Parkway, Garner, NC 27529	Asheville Signal System Foundation Modification Detail		SEAL
	Division 13 Buncombe County Asheville	PLAN DATE: December 2016 PREPARED BY: A M Quigley	
SCALE N.T.S.	REVISIONS _____	INIT. DATE _____	DATE 12/21/2016

21-DEC-2016 14:15
 C:\Users\p\Documents\Projects\2016\20161221\20161221_035_U-4715B_Ashville\11e\Sig_Sys\Task_11_Typ_SDW\Incl_Microstation_Files_Renamed\Volume_1 - Part_1\270_035_U-4715B_ITS-5.05.dgn
 00107303