

REFERENCE: B-4655

PROJECT: 38455

STATE OF NORTH CAROLINA
DEPARTMENT OF TRANSPORTATION
DIVISION OF HIGHWAYS
GEOTECHNICAL ENGINEERING UNIT

STRUCTURE
SUBSURFACE INVESTIGATION

COUNTY WAKE
PROJECT DESCRIPTION BRIDGE NO. 277 OVER BLACK
CREEK ON SR 1006 (OLD STAGE ROAD)

CONTENTS

<u>SHEET NO.</u>	<u>DESCRIPTION</u>
1	TITLE SHEET
2	LEGEND
3	SITE PLAN
4	PROFILE
5	CROSS SECTIONS
6, 7	BORE LOGS
8	SITE PHOTOGRAPH

STATE	STATE PROJECT REFERENCE NO.	SHEET NO.	TOTAL SHEETS
N.C.	B-4655	1	8

CAUTION NOTICE

THE SUBSURFACE INFORMATION AND THE SUBSURFACE INVESTIGATION ON WHICH IT IS BASED WERE MADE FOR THE PURPOSE OF STUDY, PLANNING AND DESIGN, AND NOT FOR CONSTRUCTION OR PAY PURPOSES. THE VARIOUS FIELD BORING LOGS, ROCK CORES AND SOIL TEST DATA AVAILABLE MAY BE REVIEWED OR INSPECTED IN RALEIGH BY CONTACTING THE N. C. DEPARTMENT OF TRANSPORTATION, GEOTECHNICAL ENGINEERING UNIT AT (919) 707-6850. THE SUBSURFACE PLANS AND REPORTS, FIELD BORING LOGS, ROCK CORES AND SOIL TEST DATA ARE NOT PART OF THE CONTRACT.

GENERAL SOIL AND ROCK STRATA DESCRIPTIONS AND INDICATED BOUNDARIES ARE BASED ON A GEOTECHNICAL INTERPRETATION OF ALL AVAILABLE SUBSURFACE DATA AND MAY NOT NECESSARILY REFLECT THE ACTUAL SUBSURFACE CONDITIONS BETWEEN BORINGS OR BETWEEN SAMPLED STRATA WITHIN THE BOREHOLE. THE LABORATORY SAMPLE DATA AND THE IN SITU (IN-PLACE) TEST DATA CAN BE RELIED ON ONLY TO THE DEGREE OF RELIABILITY INHERENT IN THE STANDARD TEST METHOD. THE OBSERVED WATER LEVELS OR SOIL MOISTURE CONDITIONS INDICATED IN THE SUBSURFACE INVESTIGATIONS ARE AS RECORDED AT THE TIME OF THE INVESTIGATION. THESE WATER LEVELS OR SOIL MOISTURE CONDITIONS MAY VARY CONSIDERABLY WITH TIME ACCORDING TO CLIMATIC CONDITIONS INCLUDING TEMPERATURES, PRECIPITATION AND WIND, AS WELL AS OTHER NON-CLIMATIC FACTORS.

THE BIDDER OR CONTRACTOR IS CAUTIONED THAT DETAILS SHOWN ON THE SUBSURFACE PLANS ARE PRELIMINARY ONLY AND IN MANY CASES THE FINAL DESIGN DETAILS ARE DIFFERENT. FOR BIDDING AND CONSTRUCTION PURPOSES, REFER TO THE CONSTRUCTION PLANS AND DOCUMENTS FOR FINAL DESIGN INFORMATION ON THIS PROJECT. THE DEPARTMENT DOES NOT WARRANT OR GUARANTEE THE SUFFICIENCY OR ACCURACY OF THE INVESTIGATION MADE, NOR THE INTERPRETATIONS MADE, OR OPINION OF THE DEPARTMENT AS TO THE TYPE OF MATERIALS AND CONDITIONS TO BE ENCOUNTERED. THE BIDDER OR CONTRACTOR IS CAUTIONED TO MAKE SUCH INDEPENDENT SUBSURFACE INVESTIGATIONS AS HE DEEMS NECESSARY TO SATISFY HIMSELF AS TO CONDITIONS TO BE ENCOUNTERED ON THE PROJECT. THE CONTRACTOR SHALL HAVE NO CLAIM FOR ADDITIONAL COMPENSATION OR FOR AN EXTENSION OF TIME FOR ANY REASON RESULTING FROM THE ACTUAL CONDITIONS ENCOUNTERED AT THE SITE DIFFERING FROM THOSE INDICATED IN THE SUBSURFACE INFORMATION.

- NOTES:
- THE INFORMATION CONTAINED HEREIN IS NOT IMPLIED OR GUARANTEED BY THE N. C. DEPARTMENT OF TRANSPORTATION AS ACCURATE NOR IS IT CONSIDERED PART OF THE PLANS, SPECIFICATIONS OR CONTRACT FOR THE PROJECT.
 - BY HAVING REQUESTED THIS INFORMATION, THE CONTRACTOR SPECIFICALLY WAIVES ANY CLAIMS FOR INCREASED COMPENSATION OR EXTENSION OF TIME BASED ON DIFFERENCES BETWEEN THE CONDITIONS INDICATED HEREIN AND THE ACTUAL CONDITIONS AT THE PROJECT SITE.

PERSONNEL

N. MOHS, LG

SDS

D. BLACKLEY

K. GODLEY

INVESTIGATED BY N. MOHS, LG

DRAWN BY N. MOHS, LG

CHECKED BY D. BROWN, PE

SUBMITTED BY D. BROWN, PE

DATE SEPTEMBER 2015

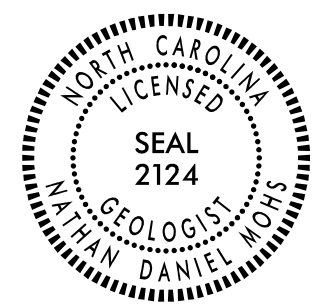

DocuSigned by:
Nathan Mohs, LG 9/30/2015
UNLESS ALL SIGNATURES ARE COMPLETED
95B48AF191E3448...
SIGNATURE DATE

NOT CONSIDERED FINAL

NORTH CAROLINA DEPARTMENT OF TRANSPORTATION
DIVISION OF HIGHWAYS
GEOTECHNICAL ENGINEERING UNIT
SUBSURFACE INVESTIGATION
SOIL AND ROCK LEGEND, TERMS, SYMBOLS, AND ABBREVIATIONS

SOIL DESCRIPTION	GRADATION	ROCK DESCRIPTION	TERMS AND DEFINITIONS																																																																																																																																																																																																																																																																																																																																																																																																																																								
<p>SOIL IS CONSIDERED UNCONSOLIDATED, SEMI-CONSOLIDATED, OR WEATHERED EARTH MATERIALS THAT CAN BE PENETRATED WITH A CONTINUOUS FLIGHT POWER AUGER AND YIELD LESS THAN 100 BLOWS PER FOOT ACCORDING TO THE STANDARD PENETRATION TEST (AASHTO T 208, ASTM D1586). SOIL CLASSIFICATION IS BASED ON THE AASHTO SYSTEM. BASIC DESCRIPTIONS GENERALLY INCLUDE THE FOLLOWING: CONSISTENCY, COLOR, TEXTURE, MOISTURE, AASHTO CLASSIFICATION, AND OTHER PERTINENT FACTORS SUCH AS MINERALOGICAL COMPOSITION, ANGULARITY, STRUCTURE, PLASTICITY, ETC. FOR EXAMPLE, VERY STIFF, GRAY, SILTY CLAY, MOIST WITH INTERBEDDED FINE SAND LAYERS, HIGHLY PLASTIC, A-7-6</p>																																																																																																																																																																																																																																																																																																																																																																																																																																											
<p>SOIL LEGEND AND AASHTO CLASSIFICATION</p> <table border="1"> <tr> <th rowspan="2">GENERAL CLASS.</th> <th colspan="7">GRANULAR MATERIALS (≤ 35% PASSING #200)</th> <th colspan="4">SILT-CLAY MATERIALS (> 35% PASSING #200)</th> <th colspan="3">ORGANIC MATERIALS</th> </tr> <tr> <th>A-1</th> <th>A-3</th> <th>A-2</th> <th>A-2-4</th> <th>A-2-5</th> <th>A-2-6</th> <th>A-2-7</th> <th>A-4</th> <th>A-5</th> <th>A-6</th> <th>A-7</th> <th>A-1, A-2</th> <th>A-3</th> <th>A-4, A-5</th> <th>A-6, A-7</th> </tr> <tr> <th>GROUP CLASS.</th> <td>A-1-a</td> <td>A-1-b</td> <td>A-2-4</td> <td>A-2-5</td> <td>A-2-6</td> <td>A-2-7</td> <td>A-4</td> <td>A-5</td> <td>A-6</td> <td>A-7</td> <td>A-1, A-2</td> <td>A-3</td> <td>A-4, A-5</td> <td>A-6, A-7</td> </tr> <tr> <th>SYMBOL</th> <td>[Symbol]</td> <td>[Symbol]</td> <td>[Symbol]</td> <td>[Symbol]</td> <td>[Symbol]</td> <td>[Symbol]</td> <td>[Symbol]</td> <td>[Symbol]</td> <td>[Symbol]</td> <td>[Symbol]</td> <td>[Symbol]</td> <td>[Symbol]</td> <td>[Symbol]</td> <td>[Symbol]</td> </tr> <tr> <th>% PASSING #10 #40 #200</th> <td>50 MX 30 MX 15 MX</td> <td>50 MX 25 MX</td> <td>51 MN 35 MX 35 MX</td> <td>40 MX 41 MN 10 MX 11 MN</td> <td>40 MX 41 MN 10 MX 11 MN</td> <td>40 MX 41 MN 10 MX 11 MN</td> <td>36 MN 36 MN</td> <td>40 MX 41 MN 10 MX 11 MN</td> <td>40 MX 41 MN 10 MX 11 MN</td> <td>40 MX 41 MN 10 MX 11 MN</td> <td></td> <td></td> <td></td> <td></td> </tr> <tr> <th>MATERIAL PASSING #40 LL PI</th> <td>- 6 MX</td> <td>- NP</td> <td>40 MX 41 MN 10 MX 11 MN</td> <td>40 MX 41 MN 10 MX 11 MN</td> <td>40 MX 41 MN 10 MX 11 MN</td> <td>40 MX 41 MN 10 MX 11 MN</td> <td>40 MX 41 MN 10 MX 11 MN</td> <td>40 MX 41 MN 10 MX 11 MN</td> <td>40 MX 41 MN 10 MX 11 MN</td> <td>40 MX 41 MN 10 MX 11 MN</td> <td></td> <td></td> <td></td> <td></td> </tr> <tr> <th>GROUP INDEX</th> <td>0</td> <td>0</td> <td>0</td> <td>4 MX</td> <td>8 MX</td> <td>12 MX</td> <td>16 MX</td> <td>NO MX</td> <td></td> <td></td> <td></td> <td></td> <td></td> <td></td> </tr> <tr> <th>USUAL TYPES OF MAJOR MATERIALS</th> <td>STONE FRAGS. GRAVEL, AND SAND</td> <td>FINE SAND</td> <td>SILTY OR CLAYEY GRAVEL AND SAND</td> <td>SILTY SOILS</td> <td>CLAYEY SOILS</td> <td></td> <td></td> <td></td> <td></td> <td></td> <td></td> <td></td> <td></td> <td></td> </tr> <tr> <th>GEN. RATING AS SUBGRADE</th> <td colspan="3">EXCELLENT TO GOOD</td> <td colspan="2">FAIR TO POOR</td> <td>FAIR TO POOR</td> <td>POOR</td> <td>UNSATURABLE</td> <td></td> <td></td> <td></td> <td></td> <td></td> <td></td> </tr> <tr> <td colspan="15">PI OF A-7-5 SUBGROUP IS ≤ LL - 30 ; PI OF A-7-6 SUBGROUP IS > LL - 30</td> </tr> <tr> <td colspan="4"> <p>CONSISTENCY OR DENSENESS</p> <table border="1"> <tr> <th>PRIMARY SOIL TYPE</th> <th>COMPACTNESS OR CONSISTENCY</th> <th>RANGE OF STANDARD PENETRATION RESISTANCE (N-VALUE)</th> <th>RANGE OF UNCONFINED COMPRESSIVE STRENGTH (TONS/FT²)</th> </tr> <tr> <td>GENERALLY GRANULAR MATERIAL (NON-COHESSIVE)</td> <td>VERY LOOSE LOOSE MEDIUM DENSE DENSE VERY DENSE</td> <td>< 4 4 TO 10 10 TO 30 30 TO 50 > 50</td> <td>N/A</td> </tr> <tr> <td>GENERALLY SILT-CLAY MATERIAL (COHESIVE)</td> <td>VERY SOFT SOFT MEDIUM STIFF STIFF VERY STIFF HARD</td> <td>< 2 2 TO 4 4 TO 8 8 TO 15 15 TO 30 > 30</td> <td>< 0.25 0.25 TO 0.5 0.5 TO 1.0 1 TO 2 2 TO 4 > 4</td> </tr> </table> </td> </tr> <tr> <td colspan="4"> <p>TEXTURE OR GRAIN SIZE</p> <table border="1"> <tr> <th>U.S. STD. SIEVE SIZE OPENING (MM)</th> <td>4</td> <td>10</td> <td>40</td> <td>60</td> <td>200</td> <td>270</td> </tr> <tr> <td></td> <td>4.75</td> <td>2.00</td> <td>0.42</td> <td>0.25</td> <td>0.075</td> <td>0.053</td> </tr> <tr> <th>BOULDER (BLDR.)</th> <th>COBBLE (COB.)</th> <th>GRAVEL (GR.)</th> <th>COARSE SAND (CS.E. SD.)</th> <th>FINE SAND (F SD.)</th> <th>SILT (SL.)</th> <th>CLAY (CL.)</th> </tr> <tr> <td></td> <td></td> <td></td> <td></td> <td></td> <td></td> <td></td> </tr> <tr> <th>GRAIN SIZE</th> <td>MM 305</td> <td>75</td> <td>2.0</td> <td>0.25</td> <td>0.05</td> <td>0.005</td> </tr> <tr> <td></td> <td>IN. 12</td> <td>3</td> <td></td> <td></td> <td></td> <td></td> </tr> </table> </td> </tr> <tr> <td colspan="4"> <p>SOIL MOISTURE - CORRELATION OF TERMS</p> <table border="1"> <tr> <th>SOIL MOISTURE SCALE (ATTERBERG LIMITS)</th> <th>FIELD MOISTURE DESCRIPTION</th> <th>GUIDE FOR FIELD MOISTURE DESCRIPTION</th> </tr> <tr> <td>LL - LIQUID LIMIT</td> <td>- SATURATED - (SAT.)</td> <td>USUALLY LIQUID; VERY WET, USUALLY FROM BELOW THE GROUND WATER TABLE</td> </tr> <tr> <td>PL - PLASTIC LIMIT</td> <td>- WET - (W)</td> <td>SEMISOLID; REQUIRES DRYING TO ATTAIN OPTIMUM MOISTURE</td> </tr> <tr> <td>OM - OPTIMUM MOISTURE SHRINKAGE LIMIT</td> <td>- MOIST - (M)</td> <td>SOLID; AT OR NEAR OPTIMUM MOISTURE</td> </tr> <tr> <td>SL - SHRINKAGE LIMIT</td> <td>- DRY - (D)</td> <td>REQUIRES ADDITIONAL WATER TO ATTAIN OPTIMUM MOISTURE</td> </tr> </table> </td> </tr> <tr> <td colspan="4"> <p>PLASTICITY</p> <table border="1"> <tr> <th>NON PLASTIC</th> <th>PLASTICITY INDEX (PI)</th> <th>DRY STRENGTH</th> </tr> <tr> <td></td> <td>0-5</td> <td>VERY LOW</td> </tr> <tr> <td>SLIGHTLY PLASTIC</td> <td>6-15</td> <td>SLIGHT</td> </tr> <tr> <td>MODERATELY PLASTIC</td> <td>16-25</td> <td>MEDIUM</td> </tr> <tr> <td>HIGHLY PLASTIC</td> <td>26 OR MORE</td> <td>HIGH</td> </tr> </table> </td> </tr> <tr> <td colspan="4"> <p>COLOR</p> <p>DESCRIPTIONS MAY INCLUDE COLOR OR COLOR COMBINATIONS (TAN, RED, YELLOW-BROWN, BLUE-GRAY). MODIFIERS SUCH AS LIGHT, DARK, STREAKED, ETC. ARE USED TO DESCRIBE APPEARANCE.</p> </td> </tr> <tr> <td colspan="4"> <p>GRADATION</p> <p>WELL GRADED - INDICATES A GOOD REPRESENTATION OF PARTICLE SIZES FROM FINE TO COARSE. UNIFORMLY GRADED - INDICATES THAT SOIL PARTICLES ARE ALL APPROXIMATELY THE SAME SIZE. GAP-GRADED - INDICATES A MIXTURE OF UNIFORM PARTICLE SIZES OF TWO OR MORE SIZES.</p> <p>ANGULARITY OF GRAINS</p> <p>THE ANGULARITY OR ROUNDNESS OF SOIL GRAINS IS DESIGNATED BY THE TERMS: ANGULAR, SUBANGULAR, SUBROUNDED, OR ROUNDED.</p> <p>MINERALOGICAL COMPOSITION</p> <p>MINERAL NAMES SUCH AS QUARTZ, FELDSPAR, MICA, TALC, KAOLIN, ETC. ARE USED IN DESCRIPTIONS WHEN THEY ARE CONSIDERED OF SIGNIFICANCE.</p> <p>COMPRESSIBILITY</p> <p>SLIGHTLY COMPRESSIBLE LL < 31 MODERATELY COMPRESSIBLE LL = 31 - 50 HIGHLY COMPRESSIBLE LL > 50</p> <p>PERCENTAGE OF MATERIAL</p> <table border="1"> <tr> <th>ORGANIC MATERIAL</th> <th>GRANULAR SOILS</th> <th>SILT - CLAY SOILS</th> <th>OTHER MATERIAL</th> </tr> <tr> <td>TRACE OF ORGANIC MATTER</td> <td>2 - 3%</td> <td>3 - 5%</td> <td>TRACE 1 - 10%</td> </tr> <tr> <td>LITTLE ORGANIC MATTER</td> <td>3 - 5%</td> <td>5 - 12%</td> <td>LITTLE 10 - 20%</td> </tr> <tr> <td>MODERATELY ORGANIC</td> <td>5 - 10%</td> <td>12 - 20%</td> <td>SOME 20 - 35%</td> </tr> <tr> <td>HIGHLY ORGANIC</td> <td>> 10%</td> <td>> 20%</td> <td>HIGHLY 35% AND ABOVE</td> </tr> </table> <p>GROUND WATER</p> <p>∇ WATER LEVEL IN BORE HOLE IMMEDIATELY AFTER DRILLING ∇ STATIC WATER LEVEL AFTER 24 HOURS ∇ PW PERCHED WATER, SATURATED ZONE, OR WATER BEARING STRATA ⊕ SPRING OR SEEP</p> <p>MISCELLANEOUS SYMBOLS</p> <table border="1"> <tr> <td>ROADWAY EMBANKMENT (RE) WITH SOIL DESCRIPTION</td> <td>DIP & DIP DIRECTION OF ROCK STRUCTURES</td> <td>SLOPE INDICATOR INSTALLATION</td> </tr> <tr> <td>SOIL SYMBOL</td> <td>SPT TEST BORING</td> <td>CONE PENETROMETER TEST</td> </tr> <tr> <td>ARTIFICIAL FILL (AF) OTHER THAN ROADWAY EMBANKMENT</td> <td>AUGER BORING</td> <td>SOUNDING ROD</td> </tr> <tr> <td>INFERRED SOIL BOUNDARY</td> <td>CORE BORING</td> <td>TEST BORING WITH CORE</td> </tr> <tr> <td>INFERRED ROCK LINE</td> <td>MONITORING WELL</td> <td>SPT N-VALUE</td> </tr> <tr> <td>ALLUVIAL SOIL BOUNDARY</td> <td>PIEZOMETER INSTALLATION</td> <td></td> </tr> </table> </td> </tr> <tr> <td colspan="4"> <p>RECOMMENDATION SYMBOLS</p> <table border="1"> <tr> <td>UNDERCUT EXCAVATION</td> <td>UNCLASSIFIED EXCAVATION - UNSUITABLE WASTE</td> <td>UNCLASSIFIED EXCAVATION - ACCEPTABLE, BUT NOT TO BE USED IN THE TOP 3 FEET OF EMBANKMENT OR BACKFILL</td> </tr> <tr> <td>SHALLOW UNDERCUT</td> <td>UNCLASSIFIED EXCAVATION - ACCEPTABLE DEGRADABLE ROCK</td> <td></td> </tr> </table> <p>ABBREVIATIONS</p> <table border="1"> <tr> <td>AR - AUGER REFUSAL</td> <td>BT - BORING TERMINATED</td> <td>CL - CLAY</td> <td>CPT - CONE PENETRATION TEST</td> <td>CSE - COARSE</td> <td>DMT - DILATOMETER TEST</td> <td>DPT - DYNAMIC PENETRATION TEST</td> <td>ϕ - VOID RATIO</td> <td>F - FINE</td> <td>FOSS. - FOSSILIFEROUS</td> <td>FRAC. - FRACTURED, FRACTURES</td> <td>FRAGS. - FRAGMENTS</td> <td>HL - HIGHLY</td> <td>MED. - MEDIUM</td> <td>MICA - MICACEOUS</td> <td>MOD. - MODERATELY</td> <td>NP - NON PLASTIC</td> <td>ORG. - ORGANIC</td> <td>PMT - PRESSUREMETER TEST</td> <td>SAP. - SAPROLITIC</td> <td>SD. - SAND, SANDY</td> <td>SL. - SILT, SILTY</td> <td>SLI. - SLIGHTLY</td> <td>TCR - TRICONE REFUSAL</td> <td>w - MOISTURE CONTENT</td> <td>V - VERY</td> <td>VST - VANE SHEAR TEST</td> <td>WEA. - WEATHERED</td> <td>UNIT WEIGHT</td> <td>DRY UNIT WEIGHT</td> </tr> </table> <p>SAMPLE ABBREVIATIONS</p> <p>S - BULK SS - SPLIT SPOON ST - SHELBY TUBE RS - ROCK RT - RECOMPACTED TRIAXIAL CBR - CALIFORNIA BEARING RATIO</p> </td> </tr> <tr> <td colspan="4"> <p>EQUIPMENT USED ON SUBJECT PROJECT</p> <table border="1"> <tr> <th>DRILL UNITS:</th> <th>ADVANCING TOOLS:</th> <th>HAMMER TYPE:</th> </tr> <tr> <td><input type="checkbox"/> CME-45C</td> <td><input type="checkbox"/> CLAY BITS</td> <td><input checked="" type="checkbox"/> AUTOMATIC <input type="checkbox"/> MANUAL</td> </tr> <tr> <td><input type="checkbox"/> CME-55</td> <td><input type="checkbox"/> 6" CONTINUOUS FLIGHT AUGER</td> <td></td> </tr> <tr> <td><input checked="" type="checkbox"/> CME-550</td> <td><input checked="" type="checkbox"/> 8" HOLLOW AUGERS</td> <td></td> </tr> <tr> <td><input type="checkbox"/> VANE SHEAR TEST</td> <td><input checked="" type="checkbox"/> HARD FACED FINGER BITS</td> <td></td> </tr> <tr> <td><input type="checkbox"/> PORTABLE HOIST</td> <td><input type="checkbox"/> TUNG-CARBIDE INSERTS</td> <td></td> </tr> <tr> <td></td> <td><input type="checkbox"/> CASING <input type="checkbox"/> W/ ADVANCER</td> <td></td> </tr> <tr> <td></td> <td><input type="checkbox"/> TRICONE <input type="checkbox"/> STEEL TEETH</td> <td></td> </tr> <tr> <td></td> <td><input type="checkbox"/> TRICONE <input type="checkbox"/> TUNG-CARB.</td> <td></td> </tr> <tr> <td></td> <td><input type="checkbox"/> CORE BIT</td> <td></td> </tr> </table> <p>CORE SIZE: <input type="checkbox"/> -B <input type="checkbox"/> -H <input type="checkbox"/> -N</p> <p>HAND TOOLS: <input type="checkbox"/> POST HOLE DIGGER <input type="checkbox"/> HAND AUGER <input type="checkbox"/> SOUNDING ROD <input type="checkbox"/> VANE SHEAR TEST</p> </td> </tr> <tr> <td colspan="4"> <p>ROCK HARDNESS</p> <table border="1"> <tr> <th>VERY HARD</th> <td>CANNOT BE SCRATCHED BY KNIFE OR SHARP PICK. BREAKING OF HAND SPECIMENS REQUIRES SEVERAL HARD BLOWS OF THE GEOLOGIST'S PICK.</td> </tr> <tr> <th>HARD</th> <td>CAN BE SCRATCHED BY KNIFE OR PICK ONLY WITH DIFFICULTY. HARD HAMMER BLOWS REQUIRED TO DETACH HAND SPECIMEN.</td> </tr> <tr> <th>MODERATELY HARD</th> <td>CAN BE SCRATCHED BY KNIFE OR PICK. GOUGES OR GROOVES TO 0.25 INCHES DEEP CAN BE EXCAVATED BY HARD BLOW OF A GEOLOGIST'S PICK. HAND SPECIMENS CAN BE DETACHED BY MODERATE BLOWS.</td> </tr> <tr> <th>MEDIUM HARD</th> <td>CAN BE GROUDED OR GOUGED 0.05 INCHES DEEP BY FIRM PRESSURE OF KNIFE OR PICK POINT. CAN BE EXCAVATED IN SMALL CHIPS TO PIECES 1 INCH MAXIMUM SIZE BY HARD BLOWS OF THE POINT OF A GEOLOGIST'S PICK.</td> </tr> <tr> <th>SOFT</th> <td>CAN BE GROUDED OR GOUGED READILY BY KNIFE OR PICK. CAN BE EXCAVATED IN FRAGMENTS FROM CHIPS TO SEVERAL INCHES IN SIZE BY MODERATE BLOWS OF A PICK POINT. SMALL, THIN PIECES CAN BE BROKEN BY FINGER PRESSURE.</td> </tr> <tr> <th>VERY SOFT</th> <td>CAN BE CARVED WITH KNIFE. CAN BE EXCAVATED READILY WITH POINT OF PICK. PIECES 1 INCH OR MORE IN THICKNESS CAN BE BROKEN BY FINGER PRESSURE. CAN BE SCRATCHED READILY BY FINGER NAIL.</td> </tr> </table> <p>FRACTURE SPACING</p> <table border="1"> <tr> <th>TERM</th> <th>SPACING</th> </tr> <tr> <td>VERY WIDE</td> <td>MORE THAN 10 FEET</td> </tr> <tr> <td>WIDE</td> <td>3 TO 10 FEET</td> </tr> <tr> <td>MODERATELY CLOSE</td> <td>1 TO 3 FEET</td> </tr> <tr> <td>CLOSE</td> <td>0.16 TO 1 FOOT</td> </tr> <tr> <td>VERY CLOSE</td> <td>LESS THAN 0.16 FEET</td> </tr> </table> <p>BEDDING</p> <table border="1"> <tr> <th>TERM</th> <th>THICKNESS</th> </tr> <tr> <td>VERY THICKLY BEDDED</td> <td>4 FEET</td> </tr> <tr> <td>THICKLY BEDDED</td> <td>1.5 - 4 FEET</td> </tr> <tr> <td>THINLY BEDDED</td> <td>0.16 - 1.5 FEET</td> </tr> <tr> <td>VERY THINLY BEDDED</td> <td>0.03 - 0.16 FEET</td> </tr> <tr> <td>THICKLY LAMINATED</td> <td>0.008 - 0.03 FEET</td> </tr> <tr> <td>THINLY LAMINATED</td> <td>< 0.008 FEET</td> </tr> </table> <p>INDURATION</p> <p>FOR SEDIMENTARY ROCKS, INDURATION IS THE HARDENING OF MATERIAL BY CEMENTING, HEAT, PRESSURE, ETC.</p> <table border="1"> <tr> <td>FRIABLE</td> <td>RUBBING WITH FINGER FREES NUMEROUS GRAINS; GENTLE BLOW BY HAMMER DISINTEGRATES SAMPLE.</td> </tr> <tr> <td>MODERATELY INDURATED</td> <td>GRAINS CAN BE SEPARATED FROM SAMPLE WITH STEEL PROBE; BREAKS EASILY WHEN HIT WITH HAMMER.</td> </tr> <tr> <td>INDURATED</td> <td>GRAINS ARE DIFFICULT TO SEPARATE WITH STEEL PROBE; DIFFICULT TO BREAK WITH HAMMER.</td> </tr> <tr> <td>EXTREMELY INDURATED</td> <td>SHARP HAMMER BLOWS REQUIRED TO BREAK SAMPLE; SAMPLE BREAKS ACROSS GRAINS.</td> </tr> </table> </td> </tr> <tr> <td colspan="4"> <p>TERMS AND DEFINITIONS</p> <p>ALLUVIUM (ALLUV.) - SOILS THAT HAVE BEEN TRANSPORTED BY WATER.</p> <p>AQUIFER - A WATER BEARING FORMATION OR STRATA.</p> <p>ARENACEOUS - APPLIED TO ROCKS THAT HAVE BEEN DERIVED FROM SAND OR THAT CONTAIN SAND.</p> <p>ARGILLACEOUS - APPLIED TO ALL ROCKS OR SUBSTANCES COMPOSED OF CLAY MINERALS, OR HAVING A NOTABLE PROPORTION OF CLAY IN THEIR COMPOSITION, SUCH AS SHALE, SLATE, ETC.</p> <p>ARTESIAN - GROUND WATER THAT IS UNDER SUFFICIENT PRESSURE TO RISE ABOVE THE LEVEL AT WHICH IT IS ENCOUNTERED, BUT WHICH DOES NOT NECESSARILY RISE TO OR ABOVE THE GROUND SURFACE.</p> <p>CALCAREOUS (CALC.) - SOILS THAT CONTAIN APPRECIABLE AMOUNTS OF CALCIUM CARBONATE.</p> <p>COLLUVIUM - ROCK FRAGMENTS MIXED WITH SOIL DEPOSITED BY GRAVITY ON SLOPE OR AT BOTTOM OF SLOPE.</p> <p>CORE RECOVERY (REC.) - TOTAL LENGTH OF ALL MATERIAL RECOVERED IN THE CORE BARREL DIVIDED BY TOTAL LENGTH OF CORE RUN AND EXPRESSED AS A PERCENTAGE.</p> <p>DIKE - A TABULAR BODY OF IGNEOUS ROCK THAT CUTS ACROSS THE STRUCTURE OF ADJACENT ROCKS OR CUTS MASSIVE ROCK.</p> <p>DIP - THE ANGLE AT WHICH A STRATUM OR ANY PLANAR FEATURE IS INCLINED FROM THE HORIZONTAL.</p> <p>DIP DIRECTION (DIP AZIMUTH) - THE DIRECTION OR BEARING OF THE HORIZONTAL TRACE OF THE LINE OF DIP, MEASURED CLOCKWISE FROM NORTH.</p> <p>FAULT - A FRACTURE OR FRACTURE ZONE ALONG WHICH THERE HAS BEEN DISPLACEMENT OF THE SIDES RELATIVE TO ONE ANOTHER PARALLEL TO THE FRACTURE.</p> <p>FISSILE - A PROPERTY OF SPLITTING ALONG CLOSELY SPACED PARALLEL PLANES.</p> <p>FLOAT - ROCK FRAGMENTS ON SURFACE NEAR THEIR ORIGINAL POSITION AND DISLOGGED FROM PARENT MATERIAL.</p> <p>FLOOD PLAIN (FP) - LAND BORDERING A STREAM, BUILT OF SEDIMENTS DEPOSITED BY THE STREAM.</p> <p>FORMATION (FM) - A MAPPABLE GEOLOGIC UNIT THAT CAN BE RECOGNIZED AND TRACED IN THE FIELD.</p> <p>JOINT - FRACTURE IN ROCK ALONG WHICH NO APPRECIABLE MOVEMENT HAS OCCURRED.</p> <p>LEDGE - A SHELF-LIKE RIDGE OR PROJECTION OF ROCK WHOSE THICKNESS IS SMALL COMPARED TO ITS LATERAL EXTENT.</p> <p>LENS - A BODY OF SOIL OR ROCK THAT THINS OUT IN ONE OR MORE DIRECTIONS.</p> <p>MOTTLED (MOT.) - IRREGULARLY MARKED WITH SPOTS OF DIFFERENT COLORS. MOTTLING IN SOILS USUALLY INDICATES POOR AERATION AND LACK OF GOOD DRAINAGE.</p> <p>PERCHED WATER - WATER MAINTAINED ABOVE THE NORMAL GROUND WATER LEVEL BY THE PRESENCE OF AN INTERVENING IMPERVIOUS STRATUM.</p> <p>RESIDUAL (RES.) SOIL - SOIL FORMED IN PLACE BY THE WEATHERING OF ROCK.</p> <p>ROCK QUALITY DESIGNATION (ROD) - A MEASURE OF ROCK QUALITY DESCRIBED BY TOTAL LENGTH OF ROCK SEGMENTS EQUAL TO OR GREATER THAN 4 INCHES DIVIDED BY THE TOTAL LENGTH OF CORE RUN AND EXPRESSED AS A PERCENTAGE.</p> <p>SAPROLITE (SAP.) - RESIDUAL SOIL THAT RETAINS THE RELIC STRUCTURE OR FABRIC OF THE PARENT ROCK.</p> <p>SILL - AN INTRUSIVE BODY OF IGNEOUS ROCK OF APPROXIMATELY UNIFORM THICKNESS AND RELATIVELY THIN COMPARED WITH ITS LATERAL EXTENT, THAT HAS BEEN EMPLACED PARALLEL TO THE BEDDING OR SCHISTOSITY OF THE INTRUDED ROCKS.</p> <p>SLICKENSIDE - POLISHED AND STRIATED SURFACE THAT RESULTS FROM FRICTION ALONG A FAULT OR SLIP PLANE.</p> <p>STANDARD PENETRATION TEST (PENETRATION RESISTANCE) (SPT) - NUMBER OF BLOWS (N OR BPF) OF A 140 LB. HAMMER FALLING 30 INCHES REQUIRED TO PRODUCE A PENETRATION OF 1 FOOT INTO SOIL WITH A 2 INCH OUTSIDE DIAMETER SPLIT SPOON SAMPLER. SPT REFUSAL IS PENETRATION EQUAL TO OR LESS THAN 0.1 FOOT PER 60 BLOWS.</p> <p>STRATA CORE RECOVERY (SREC.) - TOTAL LENGTH OF STRATA MATERIAL RECOVERED DIVIDED BY TOTAL LENGTH OF STRATUM AND EXPRESSED AS A PERCENTAGE.</p> <p>STRATA ROCK QUALITY DESIGNATION (SROD) - A MEASURE OF ROCK QUALITY DESCRIBED BY TOTAL LENGTH OF ROCK SEGMENTS WITHIN A STRATUM EQUAL TO OR GREATER THAN 4 INCHES DIVIDED BY THE TOTAL LENGTH OF STRATA AND EXPRESSED AS A PERCENTAGE.</p> <p>TOPSOIL (TS.) - SURFACE SOILS USUALLY CONTAINING ORGANIC MATTER.</p> <p>BENCH MARK: BM#2; N: 659918, E: 2092224</p> <p>ELEVATION: 247.39 FEET</p> <p>NOTES: FIAD-FILLED IMMEDIATELY AFTER DRILLING TOP OF RAIL #1 = 250.6 FT TOP OF RAIL #2 = 250.6 FT</p> </td> </tr> </table>				GENERAL CLASS.	GRANULAR MATERIALS (≤ 35% PASSING #200)							SILT-CLAY MATERIALS (> 35% PASSING #200)				ORGANIC MATERIALS			A-1	A-3	A-2	A-2-4	A-2-5	A-2-6	A-2-7	A-4	A-5	A-6	A-7	A-1, A-2	A-3	A-4, A-5	A-6, A-7	GROUP CLASS.	A-1-a	A-1-b	A-2-4	A-2-5	A-2-6	A-2-7	A-4	A-5	A-6	A-7	A-1, A-2	A-3	A-4, A-5	A-6, A-7	SYMBOL	[Symbol]	[Symbol]	[Symbol]	[Symbol]	[Symbol]	[Symbol]	[Symbol]	[Symbol]	[Symbol]	[Symbol]	[Symbol]	[Symbol]	[Symbol]	[Symbol]	% PASSING #10 #40 #200	50 MX 30 MX 15 MX	50 MX 25 MX	51 MN 35 MX 35 MX	40 MX 41 MN 10 MX 11 MN	40 MX 41 MN 10 MX 11 MN	40 MX 41 MN 10 MX 11 MN	36 MN 36 MN	40 MX 41 MN 10 MX 11 MN	40 MX 41 MN 10 MX 11 MN	40 MX 41 MN 10 MX 11 MN					MATERIAL PASSING #40 LL PI	- 6 MX	- NP	40 MX 41 MN 10 MX 11 MN	40 MX 41 MN 10 MX 11 MN	40 MX 41 MN 10 MX 11 MN	40 MX 41 MN 10 MX 11 MN	40 MX 41 MN 10 MX 11 MN	40 MX 41 MN 10 MX 11 MN	40 MX 41 MN 10 MX 11 MN	40 MX 41 MN 10 MX 11 MN					GROUP INDEX	0	0	0	4 MX	8 MX	12 MX	16 MX	NO MX							USUAL TYPES OF MAJOR MATERIALS	STONE FRAGS. GRAVEL, AND SAND	FINE SAND	SILTY OR CLAYEY GRAVEL AND SAND	SILTY SOILS	CLAYEY SOILS										GEN. RATING AS SUBGRADE	EXCELLENT TO GOOD			FAIR TO POOR		FAIR TO POOR	POOR	UNSATURABLE							PI OF A-7-5 SUBGROUP IS ≤ LL - 30 ; PI OF A-7-6 SUBGROUP IS > LL - 30															<p>CONSISTENCY OR DENSENESS</p> <table border="1"> <tr> <th>PRIMARY SOIL TYPE</th> <th>COMPACTNESS OR CONSISTENCY</th> <th>RANGE OF STANDARD PENETRATION RESISTANCE (N-VALUE)</th> <th>RANGE OF UNCONFINED COMPRESSIVE STRENGTH (TONS/FT²)</th> </tr> <tr> <td>GENERALLY GRANULAR MATERIAL (NON-COHESSIVE)</td> <td>VERY LOOSE LOOSE MEDIUM DENSE DENSE VERY DENSE</td> <td>< 4 4 TO 10 10 TO 30 30 TO 50 > 50</td> <td>N/A</td> </tr> <tr> <td>GENERALLY SILT-CLAY MATERIAL (COHESIVE)</td> <td>VERY SOFT SOFT MEDIUM STIFF STIFF VERY STIFF HARD</td> <td>< 2 2 TO 4 4 TO 8 8 TO 15 15 TO 30 > 30</td> <td>< 0.25 0.25 TO 0.5 0.5 TO 1.0 1 TO 2 2 TO 4 > 4</td> </tr> </table>				PRIMARY SOIL TYPE	COMPACTNESS OR CONSISTENCY	RANGE OF STANDARD PENETRATION RESISTANCE (N-VALUE)	RANGE OF UNCONFINED COMPRESSIVE STRENGTH (TONS/FT ²)	GENERALLY GRANULAR MATERIAL (NON-COHESSIVE)	VERY LOOSE LOOSE MEDIUM DENSE DENSE VERY DENSE	< 4 4 TO 10 10 TO 30 30 TO 50 > 50	N/A	GENERALLY SILT-CLAY MATERIAL (COHESIVE)	VERY SOFT SOFT MEDIUM STIFF STIFF VERY STIFF HARD	< 2 2 TO 4 4 TO 8 8 TO 15 15 TO 30 > 30	< 0.25 0.25 TO 0.5 0.5 TO 1.0 1 TO 2 2 TO 4 > 4	<p>TEXTURE OR GRAIN SIZE</p> <table border="1"> <tr> <th>U.S. STD. SIEVE SIZE OPENING (MM)</th> <td>4</td> <td>10</td> <td>40</td> <td>60</td> <td>200</td> <td>270</td> </tr> <tr> <td></td> <td>4.75</td> <td>2.00</td> <td>0.42</td> <td>0.25</td> <td>0.075</td> <td>0.053</td> </tr> <tr> <th>BOULDER (BLDR.)</th> <th>COBBLE (COB.)</th> <th>GRAVEL (GR.)</th> <th>COARSE SAND (CS.E. SD.)</th> <th>FINE SAND (F SD.)</th> <th>SILT (SL.)</th> <th>CLAY (CL.)</th> </tr> <tr> <td></td> <td></td> <td></td> <td></td> <td></td> <td></td> <td></td> </tr> <tr> <th>GRAIN SIZE</th> <td>MM 305</td> <td>75</td> <td>2.0</td> <td>0.25</td> <td>0.05</td> <td>0.005</td> </tr> <tr> <td></td> <td>IN. 12</td> <td>3</td> <td></td> <td></td> <td></td> <td></td> </tr> </table>				U.S. STD. SIEVE SIZE OPENING (MM)	4	10	40	60	200	270		4.75	2.00	0.42	0.25	0.075	0.053	BOULDER (BLDR.)	COBBLE (COB.)	GRAVEL (GR.)	COARSE SAND (CS.E. SD.)	FINE SAND (F SD.)	SILT (SL.)	CLAY (CL.)								GRAIN SIZE	MM 305	75	2.0	0.25	0.05	0.005		IN. 12	3					<p>SOIL MOISTURE - CORRELATION OF TERMS</p> <table border="1"> <tr> <th>SOIL MOISTURE SCALE (ATTERBERG LIMITS)</th> <th>FIELD MOISTURE DESCRIPTION</th> <th>GUIDE FOR FIELD MOISTURE DESCRIPTION</th> </tr> <tr> <td>LL - LIQUID LIMIT</td> <td>- SATURATED - (SAT.)</td> <td>USUALLY LIQUID; VERY WET, USUALLY FROM BELOW THE GROUND WATER TABLE</td> </tr> <tr> <td>PL - PLASTIC LIMIT</td> <td>- WET - (W)</td> <td>SEMISOLID; REQUIRES DRYING TO ATTAIN OPTIMUM MOISTURE</td> </tr> <tr> <td>OM - OPTIMUM MOISTURE SHRINKAGE LIMIT</td> <td>- MOIST - (M)</td> <td>SOLID; AT OR NEAR OPTIMUM MOISTURE</td> </tr> <tr> <td>SL - SHRINKAGE LIMIT</td> <td>- DRY - (D)</td> <td>REQUIRES ADDITIONAL WATER TO ATTAIN OPTIMUM MOISTURE</td> </tr> </table>				SOIL MOISTURE SCALE (ATTERBERG LIMITS)	FIELD MOISTURE DESCRIPTION	GUIDE FOR FIELD MOISTURE DESCRIPTION	LL - LIQUID LIMIT	- SATURATED - (SAT.)	USUALLY LIQUID; VERY WET, USUALLY FROM BELOW THE GROUND WATER TABLE	PL - PLASTIC LIMIT	- WET - (W)	SEMISOLID; REQUIRES DRYING TO ATTAIN OPTIMUM MOISTURE	OM - OPTIMUM MOISTURE SHRINKAGE LIMIT	- MOIST - (M)	SOLID; AT OR NEAR OPTIMUM MOISTURE	SL - SHRINKAGE LIMIT	- DRY - (D)	REQUIRES ADDITIONAL WATER TO ATTAIN OPTIMUM MOISTURE	<p>PLASTICITY</p> <table border="1"> <tr> <th>NON PLASTIC</th> <th>PLASTICITY INDEX (PI)</th> <th>DRY STRENGTH</th> </tr> <tr> <td></td> <td>0-5</td> <td>VERY LOW</td> </tr> <tr> <td>SLIGHTLY PLASTIC</td> <td>6-15</td> <td>SLIGHT</td> </tr> <tr> <td>MODERATELY PLASTIC</td> <td>16-25</td> <td>MEDIUM</td> </tr> <tr> <td>HIGHLY PLASTIC</td> <td>26 OR MORE</td> <td>HIGH</td> </tr> </table>				NON PLASTIC	PLASTICITY INDEX (PI)	DRY STRENGTH		0-5	VERY LOW	SLIGHTLY PLASTIC	6-15	SLIGHT	MODERATELY PLASTIC	16-25	MEDIUM	HIGHLY PLASTIC	26 OR MORE	HIGH	<p>COLOR</p> <p>DESCRIPTIONS MAY INCLUDE COLOR OR COLOR COMBINATIONS (TAN, RED, YELLOW-BROWN, BLUE-GRAY). MODIFIERS SUCH AS LIGHT, DARK, STREAKED, ETC. ARE USED TO DESCRIBE APPEARANCE.</p>				<p>GRADATION</p> <p>WELL GRADED - INDICATES A GOOD REPRESENTATION OF PARTICLE SIZES FROM FINE TO COARSE. UNIFORMLY GRADED - INDICATES THAT SOIL PARTICLES ARE ALL APPROXIMATELY THE SAME SIZE. GAP-GRADED - INDICATES A MIXTURE OF UNIFORM PARTICLE SIZES OF TWO OR MORE SIZES.</p> <p>ANGULARITY OF GRAINS</p> <p>THE ANGULARITY OR ROUNDNESS OF SOIL GRAINS IS DESIGNATED BY THE TERMS: ANGULAR, SUBANGULAR, SUBROUNDED, OR ROUNDED.</p> <p>MINERALOGICAL COMPOSITION</p> <p>MINERAL NAMES SUCH AS QUARTZ, FELDSPAR, MICA, TALC, KAOLIN, ETC. ARE USED IN DESCRIPTIONS WHEN THEY ARE CONSIDERED OF SIGNIFICANCE.</p> <p>COMPRESSIBILITY</p> <p>SLIGHTLY COMPRESSIBLE LL < 31 MODERATELY COMPRESSIBLE LL = 31 - 50 HIGHLY COMPRESSIBLE LL > 50</p> <p>PERCENTAGE OF MATERIAL</p> <table border="1"> <tr> <th>ORGANIC MATERIAL</th> <th>GRANULAR SOILS</th> <th>SILT - CLAY SOILS</th> <th>OTHER MATERIAL</th> </tr> <tr> <td>TRACE OF ORGANIC MATTER</td> <td>2 - 3%</td> <td>3 - 5%</td> <td>TRACE 1 - 10%</td> </tr> <tr> <td>LITTLE ORGANIC MATTER</td> <td>3 - 5%</td> <td>5 - 12%</td> <td>LITTLE 10 - 20%</td> </tr> <tr> <td>MODERATELY ORGANIC</td> <td>5 - 10%</td> <td>12 - 20%</td> <td>SOME 20 - 35%</td> </tr> <tr> <td>HIGHLY ORGANIC</td> <td>> 10%</td> <td>> 20%</td> <td>HIGHLY 35% AND ABOVE</td> </tr> </table> <p>GROUND WATER</p> <p>∇ WATER LEVEL IN BORE HOLE IMMEDIATELY AFTER DRILLING ∇ STATIC WATER LEVEL AFTER 24 HOURS ∇ PW PERCHED WATER, SATURATED ZONE, OR WATER BEARING STRATA ⊕ SPRING OR SEEP</p> <p>MISCELLANEOUS SYMBOLS</p> <table border="1"> <tr> <td>ROADWAY EMBANKMENT (RE) WITH SOIL DESCRIPTION</td> <td>DIP & DIP DIRECTION OF ROCK STRUCTURES</td> <td>SLOPE INDICATOR INSTALLATION</td> </tr> <tr> <td>SOIL SYMBOL</td> <td>SPT TEST BORING</td> <td>CONE PENETROMETER TEST</td> </tr> <tr> <td>ARTIFICIAL FILL (AF) OTHER THAN ROADWAY EMBANKMENT</td> <td>AUGER BORING</td> <td>SOUNDING ROD</td> </tr> <tr> <td>INFERRED SOIL BOUNDARY</td> <td>CORE BORING</td> <td>TEST BORING WITH CORE</td> </tr> <tr> <td>INFERRED ROCK LINE</td> <td>MONITORING WELL</td> <td>SPT N-VALUE</td> </tr> <tr> <td>ALLUVIAL SOIL BOUNDARY</td> <td>PIEZOMETER INSTALLATION</td> <td></td> </tr> </table>				ORGANIC MATERIAL	GRANULAR SOILS	SILT - CLAY SOILS	OTHER MATERIAL	TRACE OF ORGANIC MATTER	2 - 3%	3 - 5%	TRACE 1 - 10%	LITTLE ORGANIC MATTER	3 - 5%	5 - 12%	LITTLE 10 - 20%	MODERATELY ORGANIC	5 - 10%	12 - 20%	SOME 20 - 35%	HIGHLY ORGANIC	> 10%	> 20%	HIGHLY 35% AND ABOVE	ROADWAY EMBANKMENT (RE) WITH SOIL DESCRIPTION	DIP & DIP DIRECTION OF ROCK STRUCTURES	SLOPE INDICATOR INSTALLATION	SOIL SYMBOL	SPT TEST BORING	CONE PENETROMETER TEST	ARTIFICIAL FILL (AF) OTHER THAN ROADWAY EMBANKMENT	AUGER BORING	SOUNDING ROD	INFERRED SOIL BOUNDARY	CORE BORING	TEST BORING WITH CORE	INFERRED ROCK LINE	MONITORING WELL	SPT N-VALUE	ALLUVIAL SOIL BOUNDARY	PIEZOMETER INSTALLATION		<p>RECOMMENDATION SYMBOLS</p> <table border="1"> <tr> <td>UNDERCUT EXCAVATION</td> <td>UNCLASSIFIED EXCAVATION - UNSUITABLE WASTE</td> <td>UNCLASSIFIED EXCAVATION - ACCEPTABLE, BUT NOT TO BE USED IN THE TOP 3 FEET OF EMBANKMENT OR BACKFILL</td> </tr> <tr> <td>SHALLOW UNDERCUT</td> <td>UNCLASSIFIED EXCAVATION - ACCEPTABLE DEGRADABLE ROCK</td> <td></td> </tr> </table> <p>ABBREVIATIONS</p> <table border="1"> <tr> <td>AR - AUGER REFUSAL</td> <td>BT - BORING TERMINATED</td> <td>CL - CLAY</td> <td>CPT - CONE PENETRATION TEST</td> <td>CSE - COARSE</td> <td>DMT - DILATOMETER TEST</td> <td>DPT - DYNAMIC PENETRATION TEST</td> <td>ϕ - VOID RATIO</td> <td>F - FINE</td> <td>FOSS. - FOSSILIFEROUS</td> <td>FRAC. - FRACTURED, FRACTURES</td> <td>FRAGS. - FRAGMENTS</td> <td>HL - HIGHLY</td> <td>MED. - MEDIUM</td> <td>MICA - MICACEOUS</td> <td>MOD. - MODERATELY</td> <td>NP - NON PLASTIC</td> <td>ORG. - ORGANIC</td> <td>PMT - PRESSUREMETER TEST</td> <td>SAP. - SAPROLITIC</td> <td>SD. - SAND, SANDY</td> <td>SL. - SILT, SILTY</td> <td>SLI. - SLIGHTLY</td> <td>TCR - TRICONE REFUSAL</td> <td>w - MOISTURE CONTENT</td> <td>V - VERY</td> <td>VST - VANE SHEAR TEST</td> <td>WEA. - WEATHERED</td> <td>UNIT WEIGHT</td> <td>DRY UNIT WEIGHT</td> </tr> </table> <p>SAMPLE ABBREVIATIONS</p> <p>S - BULK SS - SPLIT SPOON ST - SHELBY TUBE RS - ROCK RT - RECOMPACTED TRIAXIAL CBR - CALIFORNIA BEARING RATIO</p>				UNDERCUT EXCAVATION	UNCLASSIFIED EXCAVATION - UNSUITABLE WASTE	UNCLASSIFIED EXCAVATION - ACCEPTABLE, BUT NOT TO BE USED IN THE TOP 3 FEET OF EMBANKMENT OR BACKFILL	SHALLOW UNDERCUT	UNCLASSIFIED EXCAVATION - ACCEPTABLE DEGRADABLE ROCK		AR - AUGER REFUSAL	BT - BORING TERMINATED	CL - CLAY	CPT - CONE PENETRATION TEST	CSE - COARSE	DMT - DILATOMETER TEST	DPT - DYNAMIC PENETRATION TEST	ϕ - VOID RATIO	F - FINE	FOSS. - FOSSILIFEROUS	FRAC. - FRACTURED, FRACTURES	FRAGS. - FRAGMENTS	HL - HIGHLY	MED. - MEDIUM	MICA - MICACEOUS	MOD. - MODERATELY	NP - NON PLASTIC	ORG. - ORGANIC	PMT - PRESSUREMETER TEST	SAP. - SAPROLITIC	SD. - SAND, SANDY	SL. - SILT, SILTY	SLI. - SLIGHTLY	TCR - TRICONE REFUSAL	w - MOISTURE CONTENT	V - VERY	VST - VANE SHEAR TEST	WEA. - WEATHERED	UNIT WEIGHT	DRY UNIT WEIGHT	<p>EQUIPMENT USED ON SUBJECT PROJECT</p> <table border="1"> <tr> <th>DRILL UNITS:</th> <th>ADVANCING TOOLS:</th> <th>HAMMER TYPE:</th> </tr> <tr> <td><input type="checkbox"/> CME-45C</td> <td><input type="checkbox"/> CLAY BITS</td> <td><input checked="" type="checkbox"/> AUTOMATIC <input type="checkbox"/> MANUAL</td> </tr> <tr> <td><input type="checkbox"/> CME-55</td> <td><input type="checkbox"/> 6" CONTINUOUS FLIGHT AUGER</td> <td></td> </tr> <tr> <td><input checked="" type="checkbox"/> CME-550</td> <td><input checked="" type="checkbox"/> 8" HOLLOW AUGERS</td> <td></td> </tr> <tr> <td><input type="checkbox"/> VANE SHEAR TEST</td> <td><input checked="" type="checkbox"/> HARD FACED FINGER BITS</td> <td></td> </tr> <tr> <td><input type="checkbox"/> PORTABLE HOIST</td> <td><input type="checkbox"/> TUNG-CARBIDE INSERTS</td> <td></td> </tr> <tr> <td></td> <td><input type="checkbox"/> CASING <input type="checkbox"/> W/ ADVANCER</td> <td></td> </tr> <tr> <td></td> <td><input type="checkbox"/> TRICONE <input type="checkbox"/> STEEL TEETH</td> <td></td> </tr> <tr> <td></td> <td><input type="checkbox"/> TRICONE <input type="checkbox"/> TUNG-CARB.</td> <td></td> </tr> <tr> <td></td> <td><input type="checkbox"/> CORE BIT</td> <td></td> </tr> </table> <p>CORE SIZE: <input type="checkbox"/> -B <input type="checkbox"/> -H <input type="checkbox"/> -N</p> <p>HAND TOOLS: <input type="checkbox"/> POST HOLE DIGGER <input type="checkbox"/> HAND AUGER <input type="checkbox"/> SOUNDING ROD <input type="checkbox"/> VANE SHEAR TEST</p>				DRILL UNITS:	ADVANCING TOOLS:	HAMMER TYPE:	<input type="checkbox"/> CME-45C	<input type="checkbox"/> CLAY BITS	<input checked="" type="checkbox"/> AUTOMATIC <input type="checkbox"/> MANUAL	<input type="checkbox"/> CME-55	<input type="checkbox"/> 6" CONTINUOUS FLIGHT AUGER		<input checked="" type="checkbox"/> CME-550	<input checked="" type="checkbox"/> 8" HOLLOW AUGERS		<input type="checkbox"/> VANE SHEAR TEST	<input checked="" type="checkbox"/> HARD FACED FINGER BITS		<input type="checkbox"/> PORTABLE HOIST	<input type="checkbox"/> TUNG-CARBIDE INSERTS			<input type="checkbox"/> CASING <input type="checkbox"/> W/ ADVANCER			<input type="checkbox"/> TRICONE <input type="checkbox"/> STEEL TEETH			<input type="checkbox"/> TRICONE <input type="checkbox"/> TUNG-CARB.			<input type="checkbox"/> CORE BIT		<p>ROCK HARDNESS</p> <table border="1"> <tr> <th>VERY HARD</th> <td>CANNOT BE SCRATCHED BY KNIFE OR SHARP PICK. BREAKING OF HAND SPECIMENS REQUIRES SEVERAL HARD BLOWS OF THE GEOLOGIST'S PICK.</td> </tr> <tr> <th>HARD</th> <td>CAN BE SCRATCHED BY KNIFE OR PICK ONLY WITH DIFFICULTY. HARD HAMMER BLOWS REQUIRED TO DETACH HAND SPECIMEN.</td> </tr> <tr> <th>MODERATELY HARD</th> <td>CAN BE SCRATCHED BY KNIFE OR PICK. GOUGES OR GROOVES TO 0.25 INCHES DEEP CAN BE EXCAVATED BY HARD BLOW OF A GEOLOGIST'S PICK. HAND SPECIMENS CAN BE DETACHED BY MODERATE BLOWS.</td> </tr> <tr> <th>MEDIUM HARD</th> <td>CAN BE GROUDED OR GOUGED 0.05 INCHES DEEP BY FIRM PRESSURE OF KNIFE OR PICK POINT. CAN BE EXCAVATED IN SMALL CHIPS TO PIECES 1 INCH MAXIMUM SIZE BY HARD BLOWS OF THE POINT OF A GEOLOGIST'S PICK.</td> </tr> <tr> <th>SOFT</th> <td>CAN BE GROUDED OR GOUGED READILY BY KNIFE OR PICK. CAN BE EXCAVATED IN FRAGMENTS FROM CHIPS TO SEVERAL INCHES IN SIZE BY MODERATE BLOWS OF A PICK POINT. SMALL, THIN PIECES CAN BE BROKEN BY FINGER PRESSURE.</td> </tr> <tr> <th>VERY SOFT</th> <td>CAN BE CARVED WITH KNIFE. CAN BE EXCAVATED READILY WITH POINT OF PICK. PIECES 1 INCH OR MORE IN THICKNESS CAN BE BROKEN BY FINGER PRESSURE. CAN BE SCRATCHED READILY BY FINGER NAIL.</td> </tr> </table> <p>FRACTURE SPACING</p> <table border="1"> <tr> <th>TERM</th> <th>SPACING</th> </tr> <tr> <td>VERY WIDE</td> <td>MORE THAN 10 FEET</td> </tr> <tr> <td>WIDE</td> <td>3 TO 10 FEET</td> </tr> <tr> <td>MODERATELY CLOSE</td> <td>1 TO 3 FEET</td> </tr> <tr> <td>CLOSE</td> <td>0.16 TO 1 FOOT</td> </tr> <tr> <td>VERY CLOSE</td> <td>LESS THAN 0.16 FEET</td> </tr> </table> <p>BEDDING</p> <table border="1"> <tr> <th>TERM</th> <th>THICKNESS</th> </tr> <tr> <td>VERY THICKLY BEDDED</td> <td>4 FEET</td> </tr> <tr> <td>THICKLY BEDDED</td> <td>1.5 - 4 FEET</td> </tr> <tr> <td>THINLY BEDDED</td> <td>0.16 - 1.5 FEET</td> </tr> <tr> <td>VERY THINLY BEDDED</td> <td>0.03 - 0.16 FEET</td> </tr> <tr> <td>THICKLY LAMINATED</td> <td>0.008 - 0.03 FEET</td> </tr> <tr> <td>THINLY LAMINATED</td> <td>< 0.008 FEET</td> </tr> </table> <p>INDURATION</p> <p>FOR SEDIMENTARY ROCKS, INDURATION IS THE HARDENING OF MATERIAL BY CEMENTING, HEAT, PRESSURE, ETC.</p> <table border="1"> <tr> <td>FRIABLE</td> <td>RUBBING WITH FINGER FREES NUMEROUS GRAINS; GENTLE BLOW BY HAMMER DISINTEGRATES SAMPLE.</td> </tr> <tr> <td>MODERATELY INDURATED</td> <td>GRAINS CAN BE SEPARATED FROM SAMPLE WITH STEEL PROBE; BREAKS EASILY WHEN HIT WITH HAMMER.</td> </tr> <tr> <td>INDURATED</td> <td>GRAINS ARE DIFFICULT TO SEPARATE WITH STEEL PROBE; DIFFICULT TO BREAK WITH HAMMER.</td> </tr> <tr> <td>EXTREMELY INDURATED</td> <td>SHARP HAMMER BLOWS REQUIRED TO BREAK SAMPLE; SAMPLE BREAKS ACROSS GRAINS.</td> </tr> </table>				VERY HARD	CANNOT BE SCRATCHED BY KNIFE OR SHARP PICK. BREAKING OF HAND SPECIMENS REQUIRES SEVERAL HARD BLOWS OF THE GEOLOGIST'S PICK.	HARD	CAN BE SCRATCHED BY KNIFE OR PICK ONLY WITH DIFFICULTY. HARD HAMMER BLOWS REQUIRED TO DETACH HAND SPECIMEN.	MODERATELY HARD	CAN BE SCRATCHED BY KNIFE OR PICK. GOUGES OR GROOVES TO 0.25 INCHES DEEP CAN BE EXCAVATED BY HARD BLOW OF A GEOLOGIST'S PICK. HAND SPECIMENS CAN BE DETACHED BY MODERATE BLOWS.	MEDIUM HARD	CAN BE GROUDED OR GOUGED 0.05 INCHES DEEP BY FIRM PRESSURE OF KNIFE OR PICK POINT. CAN BE EXCAVATED IN SMALL CHIPS TO PIECES 1 INCH MAXIMUM SIZE BY HARD BLOWS OF THE POINT OF A GEOLOGIST'S PICK.	SOFT	CAN BE GROUDED OR GOUGED READILY BY KNIFE OR PICK. CAN BE EXCAVATED IN FRAGMENTS FROM CHIPS TO SEVERAL INCHES IN SIZE BY MODERATE BLOWS OF A PICK POINT. SMALL, THIN PIECES CAN BE BROKEN BY FINGER PRESSURE.	VERY SOFT	CAN BE CARVED WITH KNIFE. CAN BE EXCAVATED READILY WITH POINT OF PICK. PIECES 1 INCH OR MORE IN THICKNESS CAN BE BROKEN BY FINGER PRESSURE. CAN BE SCRATCHED READILY BY FINGER NAIL.	TERM	SPACING	VERY WIDE	MORE THAN 10 FEET	WIDE	3 TO 10 FEET	MODERATELY CLOSE	1 TO 3 FEET	CLOSE	0.16 TO 1 FOOT	VERY CLOSE	LESS THAN 0.16 FEET	TERM	THICKNESS	VERY THICKLY BEDDED	4 FEET	THICKLY BEDDED	1.5 - 4 FEET	THINLY BEDDED	0.16 - 1.5 FEET	VERY THINLY BEDDED	0.03 - 0.16 FEET	THICKLY LAMINATED	0.008 - 0.03 FEET	THINLY LAMINATED	< 0.008 FEET	FRIABLE	RUBBING WITH FINGER FREES NUMEROUS GRAINS; GENTLE BLOW BY HAMMER DISINTEGRATES SAMPLE.	MODERATELY INDURATED	GRAINS CAN BE SEPARATED FROM SAMPLE WITH STEEL PROBE; BREAKS EASILY WHEN HIT WITH HAMMER.	INDURATED	GRAINS ARE DIFFICULT TO SEPARATE WITH STEEL PROBE; DIFFICULT TO BREAK WITH HAMMER.	EXTREMELY INDURATED	SHARP HAMMER BLOWS REQUIRED TO BREAK SAMPLE; SAMPLE BREAKS ACROSS GRAINS.	<p>TERMS AND DEFINITIONS</p> <p>ALLUVIUM (ALLUV.) - SOILS THAT HAVE BEEN TRANSPORTED BY WATER.</p> <p>AQUIFER - A WATER BEARING FORMATION OR STRATA.</p> <p>ARENACEOUS - APPLIED TO ROCKS THAT HAVE BEEN DERIVED FROM SAND OR THAT CONTAIN SAND.</p> <p>ARGILLACEOUS - APPLIED TO ALL ROCKS OR SUBSTANCES COMPOSED OF CLAY MINERALS, OR HAVING A NOTABLE PROPORTION OF CLAY IN THEIR COMPOSITION, SUCH AS SHALE, SLATE, ETC.</p> <p>ARTESIAN - GROUND WATER THAT IS UNDER SUFFICIENT PRESSURE TO RISE ABOVE THE LEVEL AT WHICH IT IS ENCOUNTERED, BUT WHICH DOES NOT NECESSARILY RISE TO OR ABOVE THE GROUND SURFACE.</p> <p>CALCAREOUS (CALC.) - SOILS THAT CONTAIN APPRECIABLE AMOUNTS OF CALCIUM CARBONATE.</p> <p>COLLUVIUM - ROCK FRAGMENTS MIXED WITH SOIL DEPOSITED BY GRAVITY ON SLOPE OR AT BOTTOM OF SLOPE.</p> <p>CORE RECOVERY (REC.) - TOTAL LENGTH OF ALL MATERIAL RECOVERED IN THE CORE BARREL DIVIDED BY TOTAL LENGTH OF CORE RUN AND EXPRESSED AS A PERCENTAGE.</p> <p>DIKE - A TABULAR BODY OF IGNEOUS ROCK THAT CUTS ACROSS THE STRUCTURE OF ADJACENT ROCKS OR CUTS MASSIVE ROCK.</p> <p>DIP - THE ANGLE AT WHICH A STRATUM OR ANY PLANAR FEATURE IS INCLINED FROM THE HORIZONTAL.</p> <p>DIP DIRECTION (DIP AZIMUTH) - THE DIRECTION OR BEARING OF THE HORIZONTAL TRACE OF THE LINE OF DIP, MEASURED CLOCKWISE FROM NORTH.</p> <p>FAULT - A FRACTURE OR FRACTURE ZONE ALONG WHICH THERE HAS BEEN DISPLACEMENT OF THE SIDES RELATIVE TO ONE ANOTHER PARALLEL TO THE FRACTURE.</p> <p>FISSILE - A PROPERTY OF SPLITTING ALONG CLOSELY SPACED PARALLEL PLANES.</p> <p>FLOAT - ROCK FRAGMENTS ON SURFACE NEAR THEIR ORIGINAL POSITION AND DISLOGGED FROM PARENT MATERIAL.</p> <p>FLOOD PLAIN (FP) - LAND BORDERING A STREAM, BUILT OF SEDIMENTS DEPOSITED BY THE STREAM.</p> <p>FORMATION (FM) - A MAPPABLE GEOLOGIC UNIT THAT CAN BE RECOGNIZED AND TRACED IN THE FIELD.</p> <p>JOINT - FRACTURE IN ROCK ALONG WHICH NO APPRECIABLE MOVEMENT HAS OCCURRED.</p> <p>LEDGE - A SHELF-LIKE RIDGE OR PROJECTION OF ROCK WHOSE THICKNESS IS SMALL COMPARED TO ITS LATERAL EXTENT.</p> <p>LENS - A BODY OF SOIL OR ROCK THAT THINS OUT IN ONE OR MORE DIRECTIONS.</p> <p>MOTTLED (MOT.) - IRREGULARLY MARKED WITH SPOTS OF DIFFERENT COLORS. MOTTLING IN SOILS USUALLY INDICATES POOR AERATION AND LACK OF GOOD DRAINAGE.</p> <p>PERCHED WATER - WATER MAINTAINED ABOVE THE NORMAL GROUND WATER LEVEL BY THE PRESENCE OF AN INTERVENING IMPERVIOUS STRATUM.</p> <p>RESIDUAL (RES.) SOIL - SOIL FORMED IN PLACE BY THE WEATHERING OF ROCK.</p> <p>ROCK QUALITY DESIGNATION (ROD) - A MEASURE OF ROCK QUALITY DESCRIBED BY TOTAL LENGTH OF ROCK SEGMENTS EQUAL TO OR GREATER THAN 4 INCHES DIVIDED BY THE TOTAL LENGTH OF CORE RUN AND EXPRESSED AS A PERCENTAGE.</p> <p>SAPROLITE (SAP.) - RESIDUAL SOIL THAT RETAINS THE RELIC STRUCTURE OR FABRIC OF THE PARENT ROCK.</p> <p>SILL - AN INTRUSIVE BODY OF IGNEOUS ROCK OF APPROXIMATELY UNIFORM THICKNESS AND RELATIVELY THIN COMPARED WITH ITS LATERAL EXTENT, THAT HAS BEEN EMPLACED PARALLEL TO THE BEDDING OR SCHISTOSITY OF THE INTRUDED ROCKS.</p> <p>SLICKENSIDE - POLISHED AND STRIATED SURFACE THAT RESULTS FROM FRICTION ALONG A FAULT OR SLIP PLANE.</p> <p>STANDARD PENETRATION TEST (PENETRATION RESISTANCE) (SPT) - NUMBER OF BLOWS (N OR BPF) OF A 140 LB. HAMMER FALLING 30 INCHES REQUIRED TO PRODUCE A PENETRATION OF 1 FOOT INTO SOIL WITH A 2 INCH OUTSIDE DIAMETER SPLIT SPOON SAMPLER. SPT REFUSAL IS PENETRATION EQUAL TO OR LESS THAN 0.1 FOOT PER 60 BLOWS.</p> <p>STRATA CORE RECOVERY (SREC.) - TOTAL LENGTH OF STRATA MATERIAL RECOVERED DIVIDED BY TOTAL LENGTH OF STRATUM AND EXPRESSED AS A PERCENTAGE.</p> <p>STRATA ROCK QUALITY DESIGNATION (SROD) - A MEASURE OF ROCK QUALITY DESCRIBED BY TOTAL LENGTH OF ROCK SEGMENTS WITHIN A STRATUM EQUAL TO OR GREATER THAN 4 INCHES DIVIDED BY THE TOTAL LENGTH OF STRATA AND EXPRESSED AS A PERCENTAGE.</p> <p>TOPSOIL (TS.) - SURFACE SOILS USUALLY CONTAINING ORGANIC MATTER.</p> <p>BENCH MARK: BM#2; N: 659918, E: 2092224</p> <p>ELEVATION: 247.39 FEET</p> <p>NOTES: FIAD-FILLED IMMEDIATELY AFTER DRILLING TOP OF RAIL #1 = 250.6 FT TOP OF RAIL #2 = 250.6 FT</p>			
GENERAL CLASS.	GRANULAR MATERIALS (≤ 35% PASSING #200)							SILT-CLAY MATERIALS (> 35% PASSING #200)				ORGANIC MATERIALS																																																																																																																																																																																																																																																																																																																																																																																																																															
	A-1	A-3	A-2	A-2-4	A-2-5	A-2-6	A-2-7	A-4	A-5	A-6	A-7	A-1, A-2	A-3	A-4, A-5	A-6, A-7																																																																																																																																																																																																																																																																																																																																																																																																																												
GROUP CLASS.	A-1-a	A-1-b	A-2-4	A-2-5	A-2-6	A-2-7	A-4	A-5	A-6	A-7	A-1, A-2	A-3	A-4, A-5	A-6, A-7																																																																																																																																																																																																																																																																																																																																																																																																																													
SYMBOL	[Symbol]	[Symbol]	[Symbol]	[Symbol]	[Symbol]	[Symbol]	[Symbol]	[Symbol]	[Symbol]	[Symbol]	[Symbol]	[Symbol]	[Symbol]	[Symbol]																																																																																																																																																																																																																																																																																																																																																																																																																													
% PASSING #10 #40 #200	50 MX 30 MX 15 MX	50 MX 25 MX	51 MN 35 MX 35 MX	40 MX 41 MN 10 MX 11 MN	40 MX 41 MN 10 MX 11 MN	40 MX 41 MN 10 MX 11 MN	36 MN 36 MN	40 MX 41 MN 10 MX 11 MN	40 MX 41 MN 10 MX 11 MN	40 MX 41 MN 10 MX 11 MN																																																																																																																																																																																																																																																																																																																																																																																																																																	
MATERIAL PASSING #40 LL PI	- 6 MX	- NP	40 MX 41 MN 10 MX 11 MN	40 MX 41 MN 10 MX 11 MN	40 MX 41 MN 10 MX 11 MN	40 MX 41 MN 10 MX 11 MN	40 MX 41 MN 10 MX 11 MN	40 MX 41 MN 10 MX 11 MN	40 MX 41 MN 10 MX 11 MN	40 MX 41 MN 10 MX 11 MN																																																																																																																																																																																																																																																																																																																																																																																																																																	
GROUP INDEX	0	0	0	4 MX	8 MX	12 MX	16 MX	NO MX																																																																																																																																																																																																																																																																																																																																																																																																																																			
USUAL TYPES OF MAJOR MATERIALS	STONE FRAGS. GRAVEL, AND SAND	FINE SAND	SILTY OR CLAYEY GRAVEL AND SAND	SILTY SOILS	CLAYEY SOILS																																																																																																																																																																																																																																																																																																																																																																																																																																						
GEN. RATING AS SUBGRADE	EXCELLENT TO GOOD			FAIR TO POOR		FAIR TO POOR	POOR	UNSATURABLE																																																																																																																																																																																																																																																																																																																																																																																																																																			
PI OF A-7-5 SUBGROUP IS ≤ LL - 30 ; PI OF A-7-6 SUBGROUP IS > LL - 30																																																																																																																																																																																																																																																																																																																																																																																																																																											
<p>CONSISTENCY OR DENSENESS</p> <table border="1"> <tr> <th>PRIMARY SOIL TYPE</th> <th>COMPACTNESS OR CONSISTENCY</th> <th>RANGE OF STANDARD PENETRATION RESISTANCE (N-VALUE)</th> <th>RANGE OF UNCONFINED COMPRESSIVE STRENGTH (TONS/FT²)</th> </tr> <tr> <td>GENERALLY GRANULAR MATERIAL (NON-COHESSIVE)</td> <td>VERY LOOSE LOOSE MEDIUM DENSE DENSE VERY DENSE</td> <td>< 4 4 TO 10 10 TO 30 30 TO 50 > 50</td> <td>N/A</td> </tr> <tr> <td>GENERALLY SILT-CLAY MATERIAL (COHESIVE)</td> <td>VERY SOFT SOFT MEDIUM STIFF STIFF VERY STIFF HARD</td> <td>< 2 2 TO 4 4 TO 8 8 TO 15 15 TO 30 > 30</td> <td>< 0.25 0.25 TO 0.5 0.5 TO 1.0 1 TO 2 2 TO 4 > 4</td> </tr> </table>				PRIMARY SOIL TYPE	COMPACTNESS OR CONSISTENCY	RANGE OF STANDARD PENETRATION RESISTANCE (N-VALUE)	RANGE OF UNCONFINED COMPRESSIVE STRENGTH (TONS/FT ²)	GENERALLY GRANULAR MATERIAL (NON-COHESSIVE)	VERY LOOSE LOOSE MEDIUM DENSE DENSE VERY DENSE	< 4 4 TO 10 10 TO 30 30 TO 50 > 50	N/A	GENERALLY SILT-CLAY MATERIAL (COHESIVE)	VERY SOFT SOFT MEDIUM STIFF STIFF VERY STIFF HARD	< 2 2 TO 4 4 TO 8 8 TO 15 15 TO 30 > 30	< 0.25 0.25 TO 0.5 0.5 TO 1.0 1 TO 2 2 TO 4 > 4																																																																																																																																																																																																																																																																																																																																																																																																																												
PRIMARY SOIL TYPE	COMPACTNESS OR CONSISTENCY	RANGE OF STANDARD PENETRATION RESISTANCE (N-VALUE)	RANGE OF UNCONFINED COMPRESSIVE STRENGTH (TONS/FT ²)																																																																																																																																																																																																																																																																																																																																																																																																																																								
GENERALLY GRANULAR MATERIAL (NON-COHESSIVE)	VERY LOOSE LOOSE MEDIUM DENSE DENSE VERY DENSE	< 4 4 TO 10 10 TO 30 30 TO 50 > 50	N/A																																																																																																																																																																																																																																																																																																																																																																																																																																								
GENERALLY SILT-CLAY MATERIAL (COHESIVE)	VERY SOFT SOFT MEDIUM STIFF STIFF VERY STIFF HARD	< 2 2 TO 4 4 TO 8 8 TO 15 15 TO 30 > 30	< 0.25 0.25 TO 0.5 0.5 TO 1.0 1 TO 2 2 TO 4 > 4																																																																																																																																																																																																																																																																																																																																																																																																																																								
<p>TEXTURE OR GRAIN SIZE</p> <table border="1"> <tr> <th>U.S. STD. SIEVE SIZE OPENING (MM)</th> <td>4</td> <td>10</td> <td>40</td> <td>60</td> <td>200</td> <td>270</td> </tr> <tr> <td></td> <td>4.75</td> <td>2.00</td> <td>0.42</td> <td>0.25</td> <td>0.075</td> <td>0.053</td> </tr> <tr> <th>BOULDER (BLDR.)</th> <th>COBBLE (COB.)</th> <th>GRAVEL (GR.)</th> <th>COARSE SAND (CS.E. SD.)</th> <th>FINE SAND (F SD.)</th> <th>SILT (SL.)</th> <th>CLAY (CL.)</th> </tr> <tr> <td></td> <td></td> <td></td> <td></td> <td></td> <td></td> <td></td> </tr> <tr> <th>GRAIN SIZE</th> <td>MM 305</td> <td>75</td> <td>2.0</td> <td>0.25</td> <td>0.05</td> <td>0.005</td> </tr> <tr> <td></td> <td>IN. 12</td> <td>3</td> <td></td> <td></td> <td></td> <td></td> </tr> </table>				U.S. STD. SIEVE SIZE OPENING (MM)	4	10	40	60	200	270		4.75	2.00	0.42	0.25	0.075	0.053	BOULDER (BLDR.)	COBBLE (COB.)	GRAVEL (GR.)	COARSE SAND (CS.E. SD.)	FINE SAND (F SD.)	SILT (SL.)	CLAY (CL.)								GRAIN SIZE	MM 305	75	2.0	0.25	0.05	0.005		IN. 12	3																																																																																																																																																																																																																																																																																																																																																																																																		
U.S. STD. SIEVE SIZE OPENING (MM)	4	10	40	60	200	270																																																																																																																																																																																																																																																																																																																																																																																																																																					
	4.75	2.00	0.42	0.25	0.075	0.053																																																																																																																																																																																																																																																																																																																																																																																																																																					
BOULDER (BLDR.)	COBBLE (COB.)	GRAVEL (GR.)	COARSE SAND (CS.E. SD.)	FINE SAND (F SD.)	SILT (SL.)	CLAY (CL.)																																																																																																																																																																																																																																																																																																																																																																																																																																					
GRAIN SIZE	MM 305	75	2.0	0.25	0.05	0.005																																																																																																																																																																																																																																																																																																																																																																																																																																					
	IN. 12	3																																																																																																																																																																																																																																																																																																																																																																																																																																									
<p>SOIL MOISTURE - CORRELATION OF TERMS</p> <table border="1"> <tr> <th>SOIL MOISTURE SCALE (ATTERBERG LIMITS)</th> <th>FIELD MOISTURE DESCRIPTION</th> <th>GUIDE FOR FIELD MOISTURE DESCRIPTION</th> </tr> <tr> <td>LL - LIQUID LIMIT</td> <td>- SATURATED - (SAT.)</td> <td>USUALLY LIQUID; VERY WET, USUALLY FROM BELOW THE GROUND WATER TABLE</td> </tr> <tr> <td>PL - PLASTIC LIMIT</td> <td>- WET - (W)</td> <td>SEMISOLID; REQUIRES DRYING TO ATTAIN OPTIMUM MOISTURE</td> </tr> <tr> <td>OM - OPTIMUM MOISTURE SHRINKAGE LIMIT</td> <td>- MOIST - (M)</td> <td>SOLID; AT OR NEAR OPTIMUM MOISTURE</td> </tr> <tr> <td>SL - SHRINKAGE LIMIT</td> <td>- DRY - (D)</td> <td>REQUIRES ADDITIONAL WATER TO ATTAIN OPTIMUM MOISTURE</td> </tr> </table>				SOIL MOISTURE SCALE (ATTERBERG LIMITS)	FIELD MOISTURE DESCRIPTION	GUIDE FOR FIELD MOISTURE DESCRIPTION	LL - LIQUID LIMIT	- SATURATED - (SAT.)	USUALLY LIQUID; VERY WET, USUALLY FROM BELOW THE GROUND WATER TABLE	PL - PLASTIC LIMIT	- WET - (W)	SEMISOLID; REQUIRES DRYING TO ATTAIN OPTIMUM MOISTURE	OM - OPTIMUM MOISTURE SHRINKAGE LIMIT	- MOIST - (M)	SOLID; AT OR NEAR OPTIMUM MOISTURE	SL - SHRINKAGE LIMIT	- DRY - (D)	REQUIRES ADDITIONAL WATER TO ATTAIN OPTIMUM MOISTURE																																																																																																																																																																																																																																																																																																																																																																																																																									
SOIL MOISTURE SCALE (ATTERBERG LIMITS)	FIELD MOISTURE DESCRIPTION	GUIDE FOR FIELD MOISTURE DESCRIPTION																																																																																																																																																																																																																																																																																																																																																																																																																																									
LL - LIQUID LIMIT	- SATURATED - (SAT.)	USUALLY LIQUID; VERY WET, USUALLY FROM BELOW THE GROUND WATER TABLE																																																																																																																																																																																																																																																																																																																																																																																																																																									
PL - PLASTIC LIMIT	- WET - (W)	SEMISOLID; REQUIRES DRYING TO ATTAIN OPTIMUM MOISTURE																																																																																																																																																																																																																																																																																																																																																																																																																																									
OM - OPTIMUM MOISTURE SHRINKAGE LIMIT	- MOIST - (M)	SOLID; AT OR NEAR OPTIMUM MOISTURE																																																																																																																																																																																																																																																																																																																																																																																																																																									
SL - SHRINKAGE LIMIT	- DRY - (D)	REQUIRES ADDITIONAL WATER TO ATTAIN OPTIMUM MOISTURE																																																																																																																																																																																																																																																																																																																																																																																																																																									
<p>PLASTICITY</p> <table border="1"> <tr> <th>NON PLASTIC</th> <th>PLASTICITY INDEX (PI)</th> <th>DRY STRENGTH</th> </tr> <tr> <td></td> <td>0-5</td> <td>VERY LOW</td> </tr> <tr> <td>SLIGHTLY PLASTIC</td> <td>6-15</td> <td>SLIGHT</td> </tr> <tr> <td>MODERATELY PLASTIC</td> <td>16-25</td> <td>MEDIUM</td> </tr> <tr> <td>HIGHLY PLASTIC</td> <td>26 OR MORE</td> <td>HIGH</td> </tr> </table>				NON PLASTIC	PLASTICITY INDEX (PI)	DRY STRENGTH		0-5	VERY LOW	SLIGHTLY PLASTIC	6-15	SLIGHT	MODERATELY PLASTIC	16-25	MEDIUM	HIGHLY PLASTIC	26 OR MORE	HIGH																																																																																																																																																																																																																																																																																																																																																																																																																									
NON PLASTIC	PLASTICITY INDEX (PI)	DRY STRENGTH																																																																																																																																																																																																																																																																																																																																																																																																																																									
	0-5	VERY LOW																																																																																																																																																																																																																																																																																																																																																																																																																																									
SLIGHTLY PLASTIC	6-15	SLIGHT																																																																																																																																																																																																																																																																																																																																																																																																																																									
MODERATELY PLASTIC	16-25	MEDIUM																																																																																																																																																																																																																																																																																																																																																																																																																																									
HIGHLY PLASTIC	26 OR MORE	HIGH																																																																																																																																																																																																																																																																																																																																																																																																																																									
<p>COLOR</p> <p>DESCRIPTIONS MAY INCLUDE COLOR OR COLOR COMBINATIONS (TAN, RED, YELLOW-BROWN, BLUE-GRAY). MODIFIERS SUCH AS LIGHT, DARK, STREAKED, ETC. ARE USED TO DESCRIBE APPEARANCE.</p>																																																																																																																																																																																																																																																																																																																																																																																																																																											
<p>GRADATION</p> <p>WELL GRADED - INDICATES A GOOD REPRESENTATION OF PARTICLE SIZES FROM FINE TO COARSE. UNIFORMLY GRADED - INDICATES THAT SOIL PARTICLES ARE ALL APPROXIMATELY THE SAME SIZE. GAP-GRADED - INDICATES A MIXTURE OF UNIFORM PARTICLE SIZES OF TWO OR MORE SIZES.</p> <p>ANGULARITY OF GRAINS</p> <p>THE ANGULARITY OR ROUNDNESS OF SOIL GRAINS IS DESIGNATED BY THE TERMS: ANGULAR, SUBANGULAR, SUBROUNDED, OR ROUNDED.</p> <p>MINERALOGICAL COMPOSITION</p> <p>MINERAL NAMES SUCH AS QUARTZ, FELDSPAR, MICA, TALC, KAOLIN, ETC. ARE USED IN DESCRIPTIONS WHEN THEY ARE CONSIDERED OF SIGNIFICANCE.</p> <p>COMPRESSIBILITY</p> <p>SLIGHTLY COMPRESSIBLE LL < 31 MODERATELY COMPRESSIBLE LL = 31 - 50 HIGHLY COMPRESSIBLE LL > 50</p> <p>PERCENTAGE OF MATERIAL</p> <table border="1"> <tr> <th>ORGANIC MATERIAL</th> <th>GRANULAR SOILS</th> <th>SILT - CLAY SOILS</th> <th>OTHER MATERIAL</th> </tr> <tr> <td>TRACE OF ORGANIC MATTER</td> <td>2 - 3%</td> <td>3 - 5%</td> <td>TRACE 1 - 10%</td> </tr> <tr> <td>LITTLE ORGANIC MATTER</td> <td>3 - 5%</td> <td>5 - 12%</td> <td>LITTLE 10 - 20%</td> </tr> <tr> <td>MODERATELY ORGANIC</td> <td>5 - 10%</td> <td>12 - 20%</td> <td>SOME 20 - 35%</td> </tr> <tr> <td>HIGHLY ORGANIC</td> <td>> 10%</td> <td>> 20%</td> <td>HIGHLY 35% AND ABOVE</td> </tr> </table> <p>GROUND WATER</p> <p>∇ WATER LEVEL IN BORE HOLE IMMEDIATELY AFTER DRILLING ∇ STATIC WATER LEVEL AFTER 24 HOURS ∇ PW PERCHED WATER, SATURATED ZONE, OR WATER BEARING STRATA ⊕ SPRING OR SEEP</p> <p>MISCELLANEOUS SYMBOLS</p> <table border="1"> <tr> <td>ROADWAY EMBANKMENT (RE) WITH SOIL DESCRIPTION</td> <td>DIP & DIP DIRECTION OF ROCK STRUCTURES</td> <td>SLOPE INDICATOR INSTALLATION</td> </tr> <tr> <td>SOIL SYMBOL</td> <td>SPT TEST BORING</td> <td>CONE PENETROMETER TEST</td> </tr> <tr> <td>ARTIFICIAL FILL (AF) OTHER THAN ROADWAY EMBANKMENT</td> <td>AUGER BORING</td> <td>SOUNDING ROD</td> </tr> <tr> <td>INFERRED SOIL BOUNDARY</td> <td>CORE BORING</td> <td>TEST BORING WITH CORE</td> </tr> <tr> <td>INFERRED ROCK LINE</td> <td>MONITORING WELL</td> <td>SPT N-VALUE</td> </tr> <tr> <td>ALLUVIAL SOIL BOUNDARY</td> <td>PIEZOMETER INSTALLATION</td> <td></td> </tr> </table>				ORGANIC MATERIAL	GRANULAR SOILS	SILT - CLAY SOILS	OTHER MATERIAL	TRACE OF ORGANIC MATTER	2 - 3%	3 - 5%	TRACE 1 - 10%	LITTLE ORGANIC MATTER	3 - 5%	5 - 12%	LITTLE 10 - 20%	MODERATELY ORGANIC	5 - 10%	12 - 20%	SOME 20 - 35%	HIGHLY ORGANIC	> 10%	> 20%	HIGHLY 35% AND ABOVE	ROADWAY EMBANKMENT (RE) WITH SOIL DESCRIPTION	DIP & DIP DIRECTION OF ROCK STRUCTURES	SLOPE INDICATOR INSTALLATION	SOIL SYMBOL	SPT TEST BORING	CONE PENETROMETER TEST	ARTIFICIAL FILL (AF) OTHER THAN ROADWAY EMBANKMENT	AUGER BORING	SOUNDING ROD	INFERRED SOIL BOUNDARY	CORE BORING	TEST BORING WITH CORE	INFERRED ROCK LINE	MONITORING WELL	SPT N-VALUE	ALLUVIAL SOIL BOUNDARY	PIEZOMETER INSTALLATION																																																																																																																																																																																																																																																																																																																																																																																																			
ORGANIC MATERIAL	GRANULAR SOILS	SILT - CLAY SOILS	OTHER MATERIAL																																																																																																																																																																																																																																																																																																																																																																																																																																								
TRACE OF ORGANIC MATTER	2 - 3%	3 - 5%	TRACE 1 - 10%																																																																																																																																																																																																																																																																																																																																																																																																																																								
LITTLE ORGANIC MATTER	3 - 5%	5 - 12%	LITTLE 10 - 20%																																																																																																																																																																																																																																																																																																																																																																																																																																								
MODERATELY ORGANIC	5 - 10%	12 - 20%	SOME 20 - 35%																																																																																																																																																																																																																																																																																																																																																																																																																																								
HIGHLY ORGANIC	> 10%	> 20%	HIGHLY 35% AND ABOVE																																																																																																																																																																																																																																																																																																																																																																																																																																								
ROADWAY EMBANKMENT (RE) WITH SOIL DESCRIPTION	DIP & DIP DIRECTION OF ROCK STRUCTURES	SLOPE INDICATOR INSTALLATION																																																																																																																																																																																																																																																																																																																																																																																																																																									
SOIL SYMBOL	SPT TEST BORING	CONE PENETROMETER TEST																																																																																																																																																																																																																																																																																																																																																																																																																																									
ARTIFICIAL FILL (AF) OTHER THAN ROADWAY EMBANKMENT	AUGER BORING	SOUNDING ROD																																																																																																																																																																																																																																																																																																																																																																																																																																									
INFERRED SOIL BOUNDARY	CORE BORING	TEST BORING WITH CORE																																																																																																																																																																																																																																																																																																																																																																																																																																									
INFERRED ROCK LINE	MONITORING WELL	SPT N-VALUE																																																																																																																																																																																																																																																																																																																																																																																																																																									
ALLUVIAL SOIL BOUNDARY	PIEZOMETER INSTALLATION																																																																																																																																																																																																																																																																																																																																																																																																																																										
<p>RECOMMENDATION SYMBOLS</p> <table border="1"> <tr> <td>UNDERCUT EXCAVATION</td> <td>UNCLASSIFIED EXCAVATION - UNSUITABLE WASTE</td> <td>UNCLASSIFIED EXCAVATION - ACCEPTABLE, BUT NOT TO BE USED IN THE TOP 3 FEET OF EMBANKMENT OR BACKFILL</td> </tr> <tr> <td>SHALLOW UNDERCUT</td> <td>UNCLASSIFIED EXCAVATION - ACCEPTABLE DEGRADABLE ROCK</td> <td></td> </tr> </table> <p>ABBREVIATIONS</p> <table border="1"> <tr> <td>AR - AUGER REFUSAL</td> <td>BT - BORING TERMINATED</td> <td>CL - CLAY</td> <td>CPT - CONE PENETRATION TEST</td> <td>CSE - COARSE</td> <td>DMT - DILATOMETER TEST</td> <td>DPT - DYNAMIC PENETRATION TEST</td> <td>ϕ - VOID RATIO</td> <td>F - FINE</td> <td>FOSS. - FOSSILIFEROUS</td> <td>FRAC. - FRACTURED, FRACTURES</td> <td>FRAGS. - FRAGMENTS</td> <td>HL - HIGHLY</td> <td>MED. - MEDIUM</td> <td>MICA - MICACEOUS</td> <td>MOD. - MODERATELY</td> <td>NP - NON PLASTIC</td> <td>ORG. - ORGANIC</td> <td>PMT - PRESSUREMETER TEST</td> <td>SAP. - SAPROLITIC</td> <td>SD. - SAND, SANDY</td> <td>SL. - SILT, SILTY</td> <td>SLI. - SLIGHTLY</td> <td>TCR - TRICONE REFUSAL</td> <td>w - MOISTURE CONTENT</td> <td>V - VERY</td> <td>VST - VANE SHEAR TEST</td> <td>WEA. - WEATHERED</td> <td>UNIT WEIGHT</td> <td>DRY UNIT WEIGHT</td> </tr> </table> <p>SAMPLE ABBREVIATIONS</p> <p>S - BULK SS - SPLIT SPOON ST - SHELBY TUBE RS - ROCK RT - RECOMPACTED TRIAXIAL CBR - CALIFORNIA BEARING RATIO</p>				UNDERCUT EXCAVATION	UNCLASSIFIED EXCAVATION - UNSUITABLE WASTE	UNCLASSIFIED EXCAVATION - ACCEPTABLE, BUT NOT TO BE USED IN THE TOP 3 FEET OF EMBANKMENT OR BACKFILL	SHALLOW UNDERCUT	UNCLASSIFIED EXCAVATION - ACCEPTABLE DEGRADABLE ROCK		AR - AUGER REFUSAL	BT - BORING TERMINATED	CL - CLAY	CPT - CONE PENETRATION TEST	CSE - COARSE	DMT - DILATOMETER TEST	DPT - DYNAMIC PENETRATION TEST	ϕ - VOID RATIO	F - FINE	FOSS. - FOSSILIFEROUS	FRAC. - FRACTURED, FRACTURES	FRAGS. - FRAGMENTS	HL - HIGHLY	MED. - MEDIUM	MICA - MICACEOUS	MOD. - MODERATELY	NP - NON PLASTIC	ORG. - ORGANIC	PMT - PRESSUREMETER TEST	SAP. - SAPROLITIC	SD. - SAND, SANDY	SL. - SILT, SILTY	SLI. - SLIGHTLY	TCR - TRICONE REFUSAL	w - MOISTURE CONTENT	V - VERY	VST - VANE SHEAR TEST	WEA. - WEATHERED	UNIT WEIGHT	DRY UNIT WEIGHT																																																																																																																																																																																																																																																																																																																																																																																																				
UNDERCUT EXCAVATION	UNCLASSIFIED EXCAVATION - UNSUITABLE WASTE	UNCLASSIFIED EXCAVATION - ACCEPTABLE, BUT NOT TO BE USED IN THE TOP 3 FEET OF EMBANKMENT OR BACKFILL																																																																																																																																																																																																																																																																																																																																																																																																																																									
SHALLOW UNDERCUT	UNCLASSIFIED EXCAVATION - ACCEPTABLE DEGRADABLE ROCK																																																																																																																																																																																																																																																																																																																																																																																																																																										
AR - AUGER REFUSAL	BT - BORING TERMINATED	CL - CLAY	CPT - CONE PENETRATION TEST	CSE - COARSE	DMT - DILATOMETER TEST	DPT - DYNAMIC PENETRATION TEST	ϕ - VOID RATIO	F - FINE	FOSS. - FOSSILIFEROUS	FRAC. - FRACTURED, FRACTURES	FRAGS. - FRAGMENTS	HL - HIGHLY	MED. - MEDIUM	MICA - MICACEOUS	MOD. - MODERATELY	NP - NON PLASTIC	ORG. - ORGANIC	PMT - PRESSUREMETER TEST	SAP. - SAPROLITIC	SD. - SAND, SANDY	SL. - SILT, SILTY	SLI. - SLIGHTLY	TCR - TRICONE REFUSAL	w - MOISTURE CONTENT	V - VERY	VST - VANE SHEAR TEST	WEA. - WEATHERED	UNIT WEIGHT	DRY UNIT WEIGHT																																																																																																																																																																																																																																																																																																																																																																																																														
<p>EQUIPMENT USED ON SUBJECT PROJECT</p> <table border="1"> <tr> <th>DRILL UNITS:</th> <th>ADVANCING TOOLS:</th> <th>HAMMER TYPE:</th> </tr> <tr> <td><input type="checkbox"/> CME-45C</td> <td><input type="checkbox"/> CLAY BITS</td> <td><input checked="" type="checkbox"/> AUTOMATIC <input type="checkbox"/> MANUAL</td> </tr> <tr> <td><input type="checkbox"/> CME-55</td> <td><input type="checkbox"/> 6" CONTINUOUS FLIGHT AUGER</td> <td></td> </tr> <tr> <td><input checked="" type="checkbox"/> CME-550</td> <td><input checked="" type="checkbox"/> 8" HOLLOW AUGERS</td> <td></td> </tr> <tr> <td><input type="checkbox"/> VANE SHEAR TEST</td> <td><input checked="" type="checkbox"/> HARD FACED FINGER BITS</td> <td></td> </tr> <tr> <td><input type="checkbox"/> PORTABLE HOIST</td> <td><input type="checkbox"/> TUNG-CARBIDE INSERTS</td> <td></td> </tr> <tr> <td></td> <td><input type="checkbox"/> CASING <input type="checkbox"/> W/ ADVANCER</td> <td></td> </tr> <tr> <td></td> <td><input type="checkbox"/> TRICONE <input type="checkbox"/> STEEL TEETH</td> <td></td> </tr> <tr> <td></td> <td><input type="checkbox"/> TRICONE <input type="checkbox"/> TUNG-CARB.</td> <td></td> </tr> <tr> <td></td> <td><input type="checkbox"/> CORE BIT</td> <td></td> </tr> </table> <p>CORE SIZE: <input type="checkbox"/> -B <input type="checkbox"/> -H <input type="checkbox"/> -N</p> <p>HAND TOOLS: <input type="checkbox"/> POST HOLE DIGGER <input type="checkbox"/> HAND AUGER <input type="checkbox"/> SOUNDING ROD <input type="checkbox"/> VANE SHEAR TEST</p>				DRILL UNITS:	ADVANCING TOOLS:	HAMMER TYPE:	<input type="checkbox"/> CME-45C	<input type="checkbox"/> CLAY BITS	<input checked="" type="checkbox"/> AUTOMATIC <input type="checkbox"/> MANUAL	<input type="checkbox"/> CME-55	<input type="checkbox"/> 6" CONTINUOUS FLIGHT AUGER		<input checked="" type="checkbox"/> CME-550	<input checked="" type="checkbox"/> 8" HOLLOW AUGERS		<input type="checkbox"/> VANE SHEAR TEST	<input checked="" type="checkbox"/> HARD FACED FINGER BITS		<input type="checkbox"/> PORTABLE HOIST	<input type="checkbox"/> TUNG-CARBIDE INSERTS			<input type="checkbox"/> CASING <input type="checkbox"/> W/ ADVANCER			<input type="checkbox"/> TRICONE <input type="checkbox"/> STEEL TEETH			<input type="checkbox"/> TRICONE <input type="checkbox"/> TUNG-CARB.			<input type="checkbox"/> CORE BIT																																																																																																																																																																																																																																																																																																																																																																																																											
DRILL UNITS:	ADVANCING TOOLS:	HAMMER TYPE:																																																																																																																																																																																																																																																																																																																																																																																																																																									
<input type="checkbox"/> CME-45C	<input type="checkbox"/> CLAY BITS	<input checked="" type="checkbox"/> AUTOMATIC <input type="checkbox"/> MANUAL																																																																																																																																																																																																																																																																																																																																																																																																																																									
<input type="checkbox"/> CME-55	<input type="checkbox"/> 6" CONTINUOUS FLIGHT AUGER																																																																																																																																																																																																																																																																																																																																																																																																																																										
<input checked="" type="checkbox"/> CME-550	<input checked="" type="checkbox"/> 8" HOLLOW AUGERS																																																																																																																																																																																																																																																																																																																																																																																																																																										
<input type="checkbox"/> VANE SHEAR TEST	<input checked="" type="checkbox"/> HARD FACED FINGER BITS																																																																																																																																																																																																																																																																																																																																																																																																																																										
<input type="checkbox"/> PORTABLE HOIST	<input type="checkbox"/> TUNG-CARBIDE INSERTS																																																																																																																																																																																																																																																																																																																																																																																																																																										
	<input type="checkbox"/> CASING <input type="checkbox"/> W/ ADVANCER																																																																																																																																																																																																																																																																																																																																																																																																																																										
	<input type="checkbox"/> TRICONE <input type="checkbox"/> STEEL TEETH																																																																																																																																																																																																																																																																																																																																																																																																																																										
	<input type="checkbox"/> TRICONE <input type="checkbox"/> TUNG-CARB.																																																																																																																																																																																																																																																																																																																																																																																																																																										
	<input type="checkbox"/> CORE BIT																																																																																																																																																																																																																																																																																																																																																																																																																																										
<p>ROCK HARDNESS</p> <table border="1"> <tr> <th>VERY HARD</th> <td>CANNOT BE SCRATCHED BY KNIFE OR SHARP PICK. BREAKING OF HAND SPECIMENS REQUIRES SEVERAL HARD BLOWS OF THE GEOLOGIST'S PICK.</td> </tr> <tr> <th>HARD</th> <td>CAN BE SCRATCHED BY KNIFE OR PICK ONLY WITH DIFFICULTY. HARD HAMMER BLOWS REQUIRED TO DETACH HAND SPECIMEN.</td> </tr> <tr> <th>MODERATELY HARD</th> <td>CAN BE SCRATCHED BY KNIFE OR PICK. GOUGES OR GROOVES TO 0.25 INCHES DEEP CAN BE EXCAVATED BY HARD BLOW OF A GEOLOGIST'S PICK. HAND SPECIMENS CAN BE DETACHED BY MODERATE BLOWS.</td> </tr> <tr> <th>MEDIUM HARD</th> <td>CAN BE GROUDED OR GOUGED 0.05 INCHES DEEP BY FIRM PRESSURE OF KNIFE OR PICK POINT. CAN BE EXCAVATED IN SMALL CHIPS TO PIECES 1 INCH MAXIMUM SIZE BY HARD BLOWS OF THE POINT OF A GEOLOGIST'S PICK.</td> </tr> <tr> <th>SOFT</th> <td>CAN BE GROUDED OR GOUGED READILY BY KNIFE OR PICK. CAN BE EXCAVATED IN FRAGMENTS FROM CHIPS TO SEVERAL INCHES IN SIZE BY MODERATE BLOWS OF A PICK POINT. SMALL, THIN PIECES CAN BE BROKEN BY FINGER PRESSURE.</td> </tr> <tr> <th>VERY SOFT</th> <td>CAN BE CARVED WITH KNIFE. CAN BE EXCAVATED READILY WITH POINT OF PICK. PIECES 1 INCH OR MORE IN THICKNESS CAN BE BROKEN BY FINGER PRESSURE. CAN BE SCRATCHED READILY BY FINGER NAIL.</td> </tr> </table> <p>FRACTURE SPACING</p> <table border="1"> <tr> <th>TERM</th> <th>SPACING</th> </tr> <tr> <td>VERY WIDE</td> <td>MORE THAN 10 FEET</td> </tr> <tr> <td>WIDE</td> <td>3 TO 10 FEET</td> </tr> <tr> <td>MODERATELY CLOSE</td> <td>1 TO 3 FEET</td> </tr> <tr> <td>CLOSE</td> <td>0.16 TO 1 FOOT</td> </tr> <tr> <td>VERY CLOSE</td> <td>LESS THAN 0.16 FEET</td> </tr> </table> <p>BEDDING</p> <table border="1"> <tr> <th>TERM</th> <th>THICKNESS</th> </tr> <tr> <td>VERY THICKLY BEDDED</td> <td>4 FEET</td> </tr> <tr> <td>THICKLY BEDDED</td> <td>1.5 - 4 FEET</td> </tr> <tr> <td>THINLY BEDDED</td> <td>0.16 - 1.5 FEET</td> </tr> <tr> <td>VERY THINLY BEDDED</td> <td>0.03 - 0.16 FEET</td> </tr> <tr> <td>THICKLY LAMINATED</td> <td>0.008 - 0.03 FEET</td> </tr> <tr> <td>THINLY LAMINATED</td> <td>< 0.008 FEET</td> </tr> </table> <p>INDURATION</p> <p>FOR SEDIMENTARY ROCKS, INDURATION IS THE HARDENING OF MATERIAL BY CEMENTING, HEAT, PRESSURE, ETC.</p> <table border="1"> <tr> <td>FRIABLE</td> <td>RUBBING WITH FINGER FREES NUMEROUS GRAINS; GENTLE BLOW BY HAMMER DISINTEGRATES SAMPLE.</td> </tr> <tr> <td>MODERATELY INDURATED</td> <td>GRAINS CAN BE SEPARATED FROM SAMPLE WITH STEEL PROBE; BREAKS EASILY WHEN HIT WITH HAMMER.</td> </tr> <tr> <td>INDURATED</td> <td>GRAINS ARE DIFFICULT TO SEPARATE WITH STEEL PROBE; DIFFICULT TO BREAK WITH HAMMER.</td> </tr> <tr> <td>EXTREMELY INDURATED</td> <td>SHARP HAMMER BLOWS REQUIRED TO BREAK SAMPLE; SAMPLE BREAKS ACROSS GRAINS.</td> </tr> </table>				VERY HARD	CANNOT BE SCRATCHED BY KNIFE OR SHARP PICK. BREAKING OF HAND SPECIMENS REQUIRES SEVERAL HARD BLOWS OF THE GEOLOGIST'S PICK.	HARD	CAN BE SCRATCHED BY KNIFE OR PICK ONLY WITH DIFFICULTY. HARD HAMMER BLOWS REQUIRED TO DETACH HAND SPECIMEN.	MODERATELY HARD	CAN BE SCRATCHED BY KNIFE OR PICK. GOUGES OR GROOVES TO 0.25 INCHES DEEP CAN BE EXCAVATED BY HARD BLOW OF A GEOLOGIST'S PICK. HAND SPECIMENS CAN BE DETACHED BY MODERATE BLOWS.	MEDIUM HARD	CAN BE GROUDED OR GOUGED 0.05 INCHES DEEP BY FIRM PRESSURE OF KNIFE OR PICK POINT. CAN BE EXCAVATED IN SMALL CHIPS TO PIECES 1 INCH MAXIMUM SIZE BY HARD BLOWS OF THE POINT OF A GEOLOGIST'S PICK.	SOFT	CAN BE GROUDED OR GOUGED READILY BY KNIFE OR PICK. CAN BE EXCAVATED IN FRAGMENTS FROM CHIPS TO SEVERAL INCHES IN SIZE BY MODERATE BLOWS OF A PICK POINT. SMALL, THIN PIECES CAN BE BROKEN BY FINGER PRESSURE.	VERY SOFT	CAN BE CARVED WITH KNIFE. CAN BE EXCAVATED READILY WITH POINT OF PICK. PIECES 1 INCH OR MORE IN THICKNESS CAN BE BROKEN BY FINGER PRESSURE. CAN BE SCRATCHED READILY BY FINGER NAIL.	TERM	SPACING	VERY WIDE	MORE THAN 10 FEET	WIDE	3 TO 10 FEET	MODERATELY CLOSE	1 TO 3 FEET	CLOSE	0.16 TO 1 FOOT	VERY CLOSE	LESS THAN 0.16 FEET	TERM	THICKNESS	VERY THICKLY BEDDED	4 FEET	THICKLY BEDDED	1.5 - 4 FEET	THINLY BEDDED	0.16 - 1.5 FEET	VERY THINLY BEDDED	0.03 - 0.16 FEET	THICKLY LAMINATED	0.008 - 0.03 FEET	THINLY LAMINATED	< 0.008 FEET	FRIABLE	RUBBING WITH FINGER FREES NUMEROUS GRAINS; GENTLE BLOW BY HAMMER DISINTEGRATES SAMPLE.	MODERATELY INDURATED	GRAINS CAN BE SEPARATED FROM SAMPLE WITH STEEL PROBE; BREAKS EASILY WHEN HIT WITH HAMMER.	INDURATED	GRAINS ARE DIFFICULT TO SEPARATE WITH STEEL PROBE; DIFFICULT TO BREAK WITH HAMMER.	EXTREMELY INDURATED	SHARP HAMMER BLOWS REQUIRED TO BREAK SAMPLE; SAMPLE BREAKS ACROSS GRAINS.																																																																																																																																																																																																																																																																																																																																																																																										
VERY HARD	CANNOT BE SCRATCHED BY KNIFE OR SHARP PICK. BREAKING OF HAND SPECIMENS REQUIRES SEVERAL HARD BLOWS OF THE GEOLOGIST'S PICK.																																																																																																																																																																																																																																																																																																																																																																																																																																										
HARD	CAN BE SCRATCHED BY KNIFE OR PICK ONLY WITH DIFFICULTY. HARD HAMMER BLOWS REQUIRED TO DETACH HAND SPECIMEN.																																																																																																																																																																																																																																																																																																																																																																																																																																										
MODERATELY HARD	CAN BE SCRATCHED BY KNIFE OR PICK. GOUGES OR GROOVES TO 0.25 INCHES DEEP CAN BE EXCAVATED BY HARD BLOW OF A GEOLOGIST'S PICK. HAND SPECIMENS CAN BE DETACHED BY MODERATE BLOWS.																																																																																																																																																																																																																																																																																																																																																																																																																																										
MEDIUM HARD	CAN BE GROUDED OR GOUGED 0.05 INCHES DEEP BY FIRM PRESSURE OF KNIFE OR PICK POINT. CAN BE EXCAVATED IN SMALL CHIPS TO PIECES 1 INCH MAXIMUM SIZE BY HARD BLOWS OF THE POINT OF A GEOLOGIST'S PICK.																																																																																																																																																																																																																																																																																																																																																																																																																																										
SOFT	CAN BE GROUDED OR GOUGED READILY BY KNIFE OR PICK. CAN BE EXCAVATED IN FRAGMENTS FROM CHIPS TO SEVERAL INCHES IN SIZE BY MODERATE BLOWS OF A PICK POINT. SMALL, THIN PIECES CAN BE BROKEN BY FINGER PRESSURE.																																																																																																																																																																																																																																																																																																																																																																																																																																										
VERY SOFT	CAN BE CARVED WITH KNIFE. CAN BE EXCAVATED READILY WITH POINT OF PICK. PIECES 1 INCH OR MORE IN THICKNESS CAN BE BROKEN BY FINGER PRESSURE. CAN BE SCRATCHED READILY BY FINGER NAIL.																																																																																																																																																																																																																																																																																																																																																																																																																																										
TERM	SPACING																																																																																																																																																																																																																																																																																																																																																																																																																																										
VERY WIDE	MORE THAN 10 FEET																																																																																																																																																																																																																																																																																																																																																																																																																																										
WIDE	3 TO 10 FEET																																																																																																																																																																																																																																																																																																																																																																																																																																										
MODERATELY CLOSE	1 TO 3 FEET																																																																																																																																																																																																																																																																																																																																																																																																																																										
CLOSE	0.16 TO 1 FOOT																																																																																																																																																																																																																																																																																																																																																																																																																																										
VERY CLOSE	LESS THAN 0.16 FEET																																																																																																																																																																																																																																																																																																																																																																																																																																										
TERM	THICKNESS																																																																																																																																																																																																																																																																																																																																																																																																																																										
VERY THICKLY BEDDED	4 FEET																																																																																																																																																																																																																																																																																																																																																																																																																																										
THICKLY BEDDED	1.5 - 4 FEET																																																																																																																																																																																																																																																																																																																																																																																																																																										
THINLY BEDDED	0.16 - 1.5 FEET																																																																																																																																																																																																																																																																																																																																																																																																																																										
VERY THINLY BEDDED	0.03 - 0.16 FEET																																																																																																																																																																																																																																																																																																																																																																																																																																										
THICKLY LAMINATED	0.008 - 0.03 FEET																																																																																																																																																																																																																																																																																																																																																																																																																																										
THINLY LAMINATED	< 0.008 FEET																																																																																																																																																																																																																																																																																																																																																																																																																																										
FRIABLE	RUBBING WITH FINGER FREES NUMEROUS GRAINS; GENTLE BLOW BY HAMMER DISINTEGRATES SAMPLE.																																																																																																																																																																																																																																																																																																																																																																																																																																										
MODERATELY INDURATED	GRAINS CAN BE SEPARATED FROM SAMPLE WITH STEEL PROBE; BREAKS EASILY WHEN HIT WITH HAMMER.																																																																																																																																																																																																																																																																																																																																																																																																																																										
INDURATED	GRAINS ARE DIFFICULT TO SEPARATE WITH STEEL PROBE; DIFFICULT TO BREAK WITH HAMMER.																																																																																																																																																																																																																																																																																																																																																																																																																																										
EXTREMELY INDURATED	SHARP HAMMER BLOWS REQUIRED TO BREAK SAMPLE; SAMPLE BREAKS ACROSS GRAINS.																																																																																																																																																																																																																																																																																																																																																																																																																																										
<p>TERMS AND DEFINITIONS</p> <p>ALLUVIUM (ALLUV.) - SOILS THAT HAVE BEEN TRANSPORTED BY WATER.</p> <p>AQUIFER - A WATER BEARING FORMATION OR STRATA.</p> <p>ARENACEOUS - APPLIED TO ROCKS THAT HAVE BEEN DERIVED FROM SAND OR THAT CONTAIN SAND.</p> <p>ARGILLACEOUS - APPLIED TO ALL ROCKS OR SUBSTANCES COMPOSED OF CLAY MINERALS, OR HAVING A NOTABLE PROPORTION OF CLAY IN THEIR COMPOSITION, SUCH AS SHALE, SLATE, ETC.</p> <p>ARTESIAN - GROUND WATER THAT IS UNDER SUFFICIENT PRESSURE TO RISE ABOVE THE LEVEL AT WHICH IT IS ENCOUNTERED, BUT WHICH DOES NOT NECESSARILY RISE TO OR ABOVE THE GROUND SURFACE.</p> <p>CALCAREOUS (CALC.) - SOILS THAT CONTAIN APPRECIABLE AMOUNTS OF CALCIUM CARBONATE.</p> <p>COLLUVIUM - ROCK FRAGMENTS MIXED WITH SOIL DEPOSITED BY GRAVITY ON SLOPE OR AT BOTTOM OF SLOPE.</p> <p>CORE RECOVERY (REC.) - TOTAL LENGTH OF ALL MATERIAL RECOVERED IN THE CORE BARREL DIVIDED BY TOTAL LENGTH OF CORE RUN AND EXPRESSED AS A PERCENTAGE.</p> <p>DIKE - A TABULAR BODY OF IGNEOUS ROCK THAT CUTS ACROSS THE STRUCTURE OF ADJACENT ROCKS OR CUTS MASSIVE ROCK.</p> <p>DIP - THE ANGLE AT WHICH A STRATUM OR ANY PLANAR FEATURE IS INCLINED FROM THE HORIZONTAL.</p> <p>DIP DIRECTION (DIP AZIMUTH) - THE DIRECTION OR BEARING OF THE HORIZONTAL TRACE OF THE LINE OF DIP, MEASURED CLOCKWISE FROM NORTH.</p> <p>FAULT - A FRACTURE OR FRACTURE ZONE ALONG WHICH THERE HAS BEEN DISPLACEMENT OF THE SIDES RELATIVE TO ONE ANOTHER PARALLEL TO THE FRACTURE.</p> <p>FISSILE - A PROPERTY OF SPLITTING ALONG CLOSELY SPACED PARALLEL PLANES.</p> <p>FLOAT - ROCK FRAGMENTS ON SURFACE NEAR THEIR ORIGINAL POSITION AND DISLOGGED FROM PARENT MATERIAL.</p> <p>FLOOD PLAIN (FP) - LAND BORDERING A STREAM, BUILT OF SEDIMENTS DEPOSITED BY THE STREAM.</p> <p>FORMATION (FM) - A MAPPABLE GEOLOGIC UNIT THAT CAN BE RECOGNIZED AND TRACED IN THE FIELD.</p> <p>JOINT - FRACTURE IN ROCK ALONG WHICH NO APPRECIABLE MOVEMENT HAS OCCURRED.</p> <p>LEDGE - A SHELF-LIKE RIDGE OR PROJECTION OF ROCK WHOSE THICKNESS IS SMALL COMPARED TO ITS LATERAL EXTENT.</p> <p>LENS - A BODY OF SOIL OR ROCK THAT THINS OUT IN ONE OR MORE DIRECTIONS.</p> <p>MOTTLED (MOT.) - IRREGULARLY MARKED WITH SPOTS OF DIFFERENT COLORS. MOTTLING IN SOILS USUALLY INDICATES POOR AERATION AND LACK OF GOOD DRAINAGE.</p> <p>PERCHED WATER - WATER MAINTAINED ABOVE THE NORMAL GROUND WATER LEVEL BY THE PRESENCE OF AN INTERVENING IMPERVIOUS STRATUM.</p> <p>RESIDUAL (RES.) SOIL - SOIL FORMED IN PLACE BY THE WEATHERING OF ROCK.</p> <p>ROCK QUALITY DESIGNATION (ROD) - A MEASURE OF ROCK QUALITY DESCRIBED BY TOTAL LENGTH OF ROCK SEGMENTS EQUAL TO OR GREATER THAN 4 INCHES DIVIDED BY THE TOTAL LENGTH OF CORE RUN AND EXPRESSED AS A PERCENTAGE.</p> <p>SAPROLITE (SAP.) - RESIDUAL SOIL THAT RETAINS THE RELIC STRUCTURE OR FABRIC OF THE PARENT ROCK.</p> <p>SILL - AN INTRUSIVE BODY OF IGNEOUS ROCK OF APPROXIMATELY UNIFORM THICKNESS AND RELATIVELY THIN COMPARED WITH ITS LATERAL EXTENT, THAT HAS BEEN EMPLACED PARALLEL TO THE BEDDING OR SCHISTOSITY OF THE INTRUDED ROCKS.</p> <p>SLICKENSIDE - POLISHED AND STRIATED SURFACE THAT RESULTS FROM FRICTION ALONG A FAULT OR SLIP PLANE.</p> <p>STANDARD PENETRATION TEST (PENETRATION RESISTANCE) (SPT) - NUMBER OF BLOWS (N OR BPF) OF A 140 LB. HAMMER FALLING 30 INCHES REQUIRED TO PRODUCE A PENETRATION OF 1 FOOT INTO SOIL WITH A 2 INCH OUTSIDE DIAMETER SPLIT SPOON SAMPLER. SPT REFUSAL IS PENETRATION EQUAL TO OR LESS THAN 0.1 FOOT PER 60 BLOWS.</p> <p>STRATA CORE RECOVERY (SREC.) - TOTAL LENGTH OF STRATA MATERIAL RECOVERED DIVIDED BY TOTAL LENGTH OF STRATUM AND EXPRESSED AS A PERCENTAGE.</p> <p>STRATA ROCK QUALITY DESIGNATION (SROD) - A MEASURE OF ROCK QUALITY DESCRIBED BY TOTAL LENGTH OF ROCK SEGMENTS WITHIN A STRATUM EQUAL TO OR GREATER THAN 4 INCHES DIVIDED BY THE TOTAL LENGTH OF STRATA AND EXPRESSED AS A PERCENTAGE.</p> <p>TOPSOIL (TS.) - SURFACE SOILS USUALLY CONTAINING ORGANIC MATTER.</p> <p>BENCH MARK: BM#2; N: 659918, E: 2092224</p> <p>ELEVATION: 247.39 FEET</p> <p>NOTES: FIAD-FILLED IMMEDIATELY AFTER DRILLING TOP OF RAIL #1 = 250.6 FT TOP OF RAIL #2 = 250.6 FT</p>																																																																																																																																																																																																																																																																																																																																																																																																																																											

PROJECT REFERENCE NO.	SHEET NO.
B-4655	3
SITE PLAN	

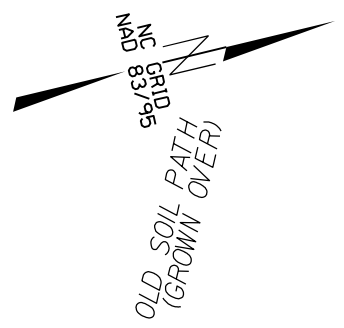

17+00

20+00

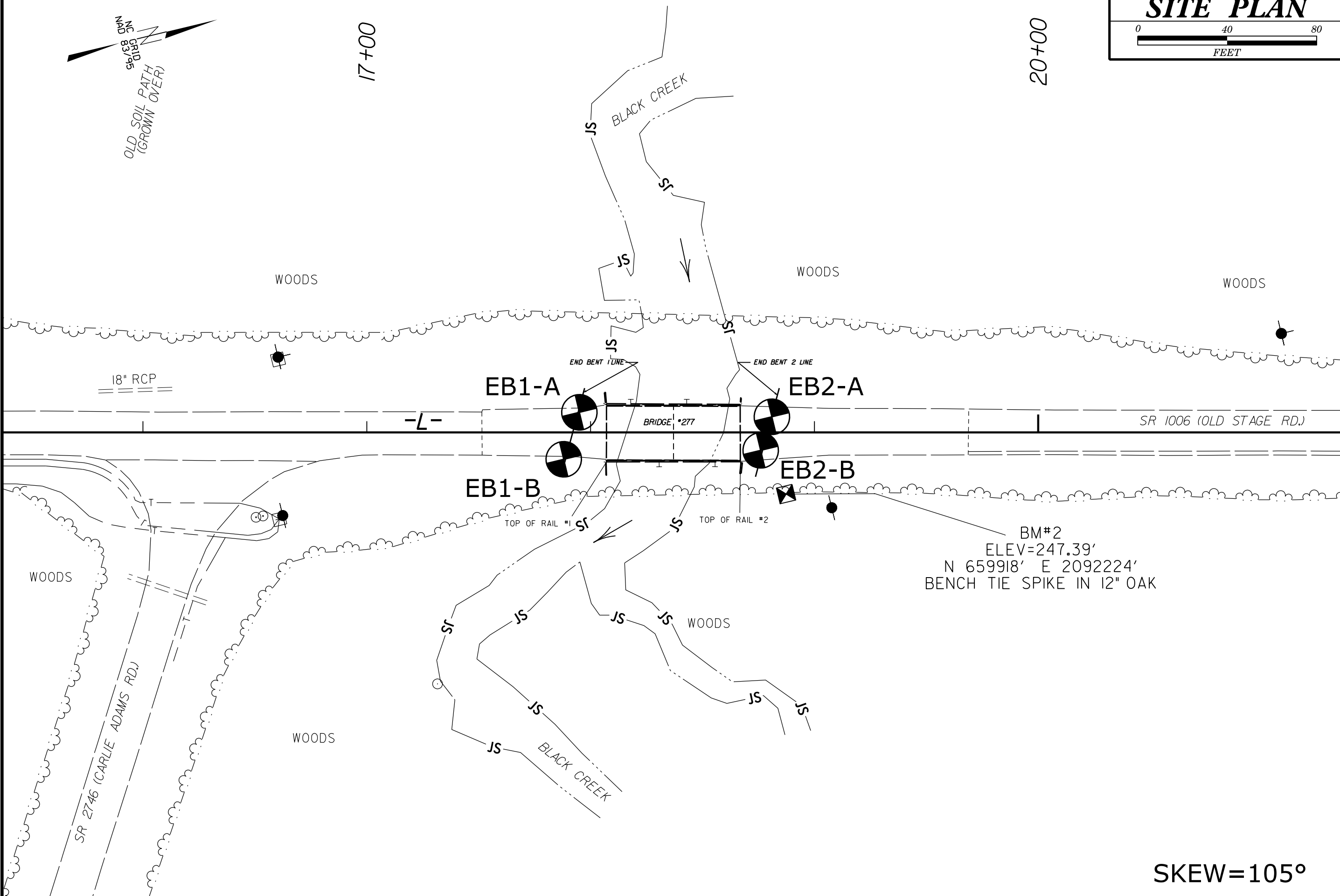

SKEW=105°

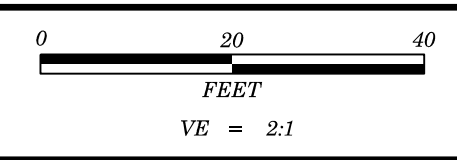

PROJECT REFERENCE NO.	SHEET NO.
B-4655	4
PROFILE OF BORINGS ALONG -L-	

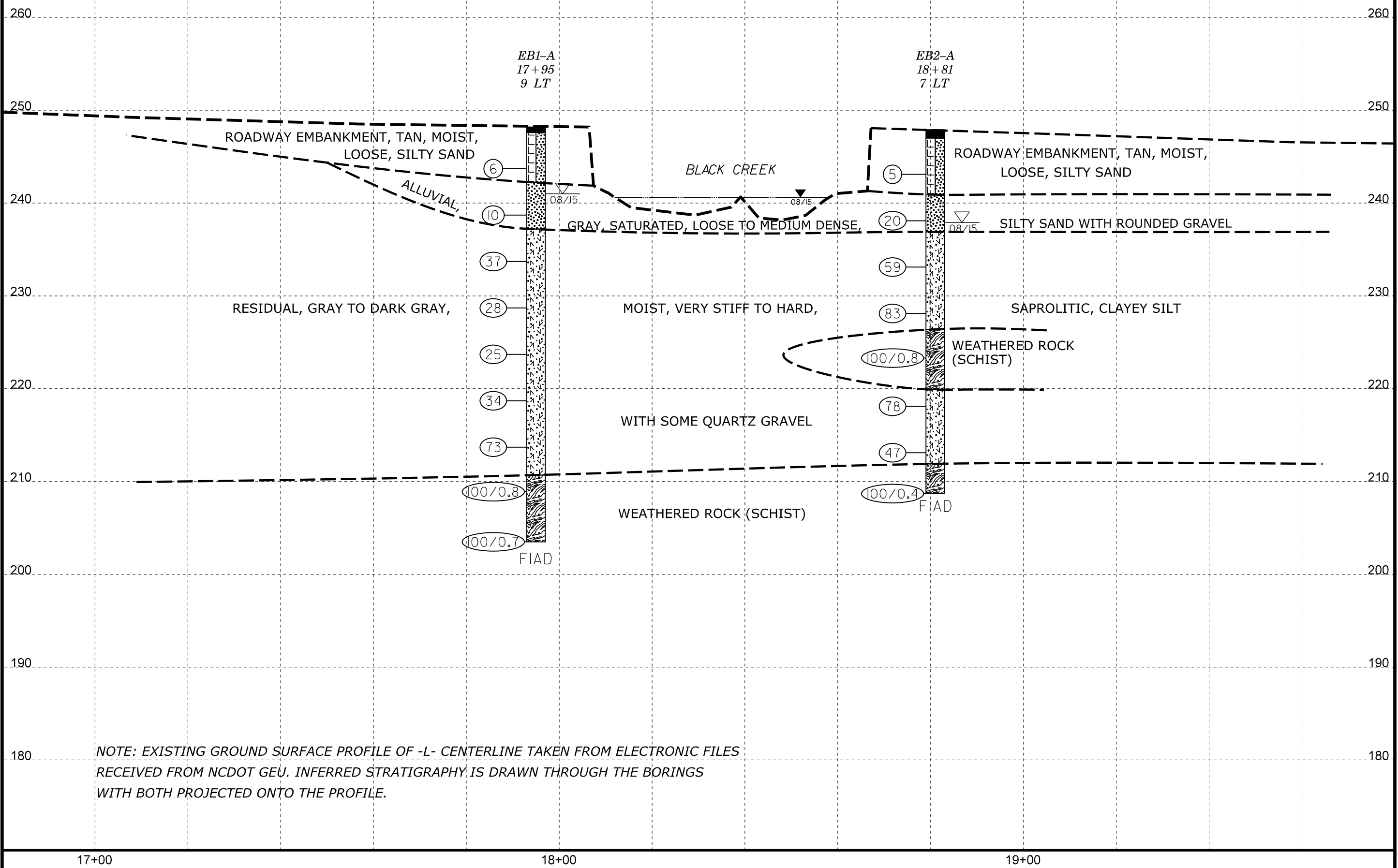

17+00

18+00

19+00

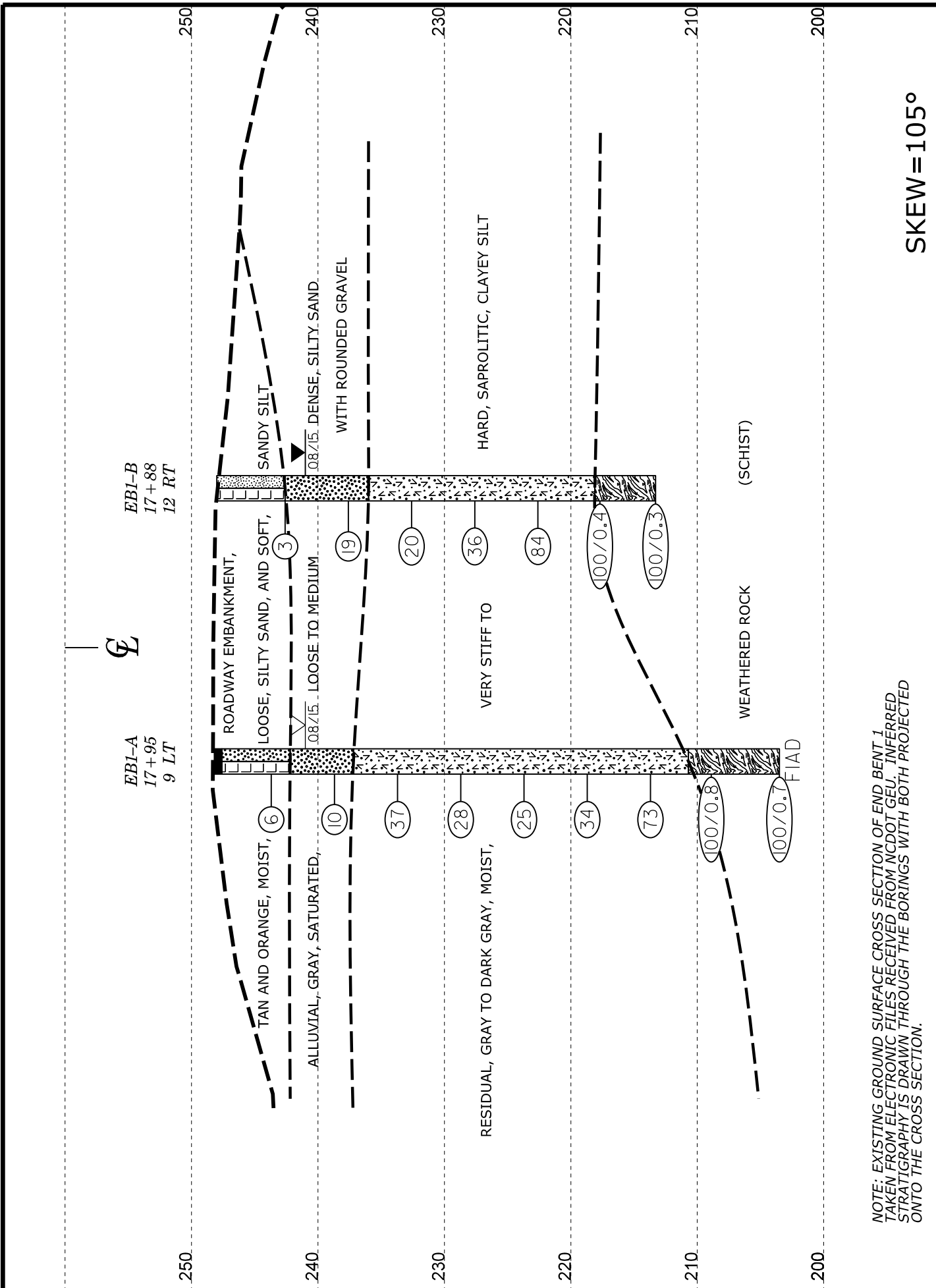

NOTE: EXISTING GROUND SURFACE CROSS SECTION OF END BENT 1 TAKEN FROM ELECTRONIC FILES RECEIVED FROM NCDOT GEU. INFERRED STRATIGRAPHY IS DRAWN THROUGH THE BORINGS WITH BOTH PROJECTED ONTO THE CROSS SECTION.

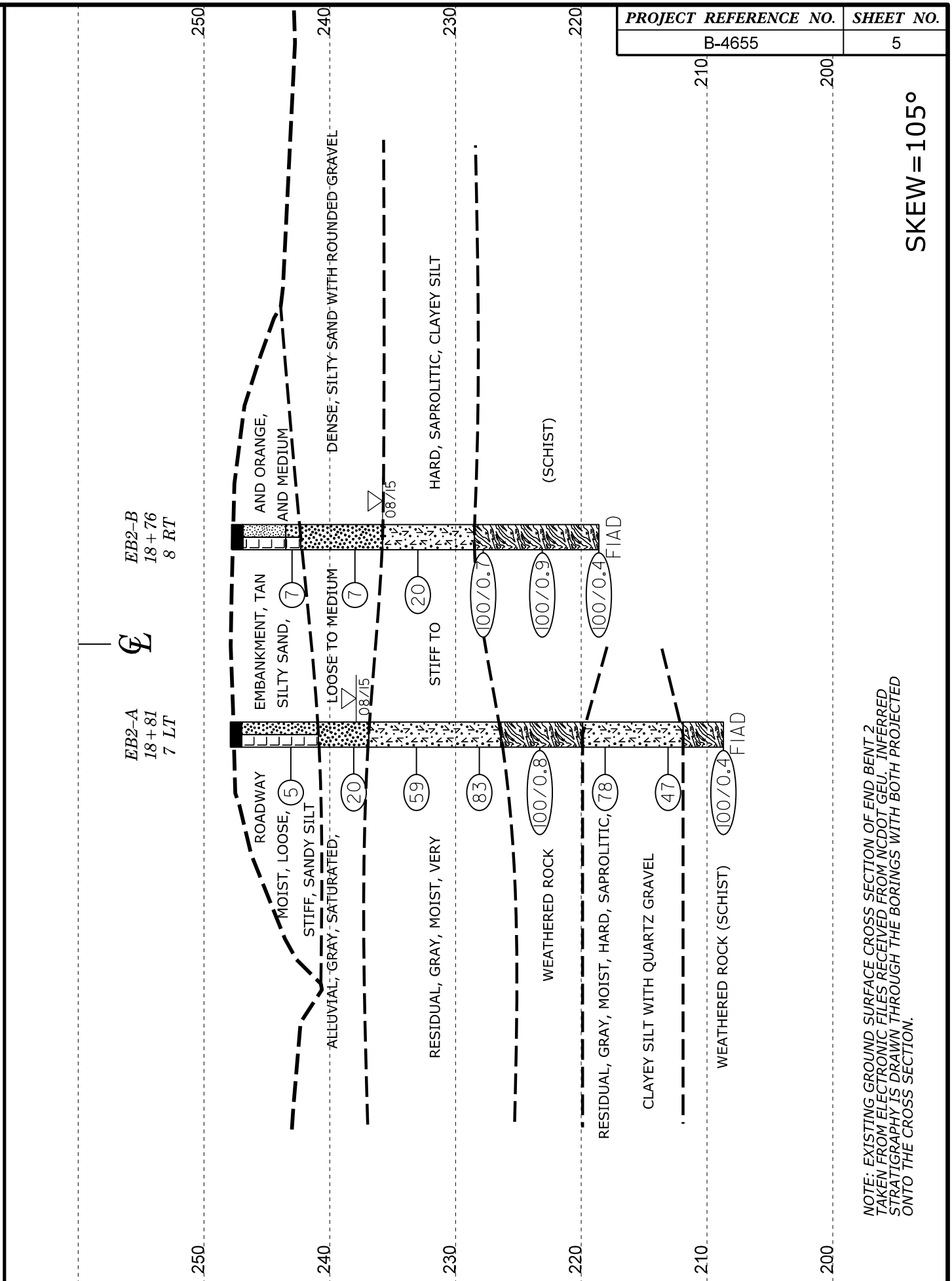

NOTE: EXISTING GROUND SURFACE CROSS SECTION OF END BENT 2 TAKEN FROM ELECTRONIC FILES RECEIVED FROM NCDOT GEU. INFERRED STRATIGRAPHY IS DRAWN THROUGH THE BORINGS WITH BOTH PROJECTED ONTO THE CROSS SECTION.

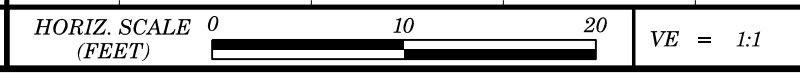

GEOTECHNICAL BORING REPORT BORE LOG

WBS 38455.1.2	TIP B-4655	COUNTY WAKE	GEOLOGIST Mohs, N. D.
SITE DESCRIPTION BRIDGE NO. 277 OVER BLACK CREEK ON SR 1006 (OLD STAGE ROAD)			GROUND WTR (ft)
BORING NO. EB1-A	STATION 17+95	OFFSET 9 ft LT	ALIGNMENT -L-
COLLAR ELEV. 248.2 ft	TOTAL DEPTH 44.7 ft	NORTHING 659,837	EASTING 2,092,167
DRILL RIG/HAMMER EFF./DATE SDS7893 CME-550X 82% 03/13/2015		DRILL METHOD H.S. Augers	HAMMER TYPE Automatic
DRILLER BLACKLEY, D.	START DATE 08/26/15	COMP. DATE 08/26/15	SURFACE WATER DEPTH N/A

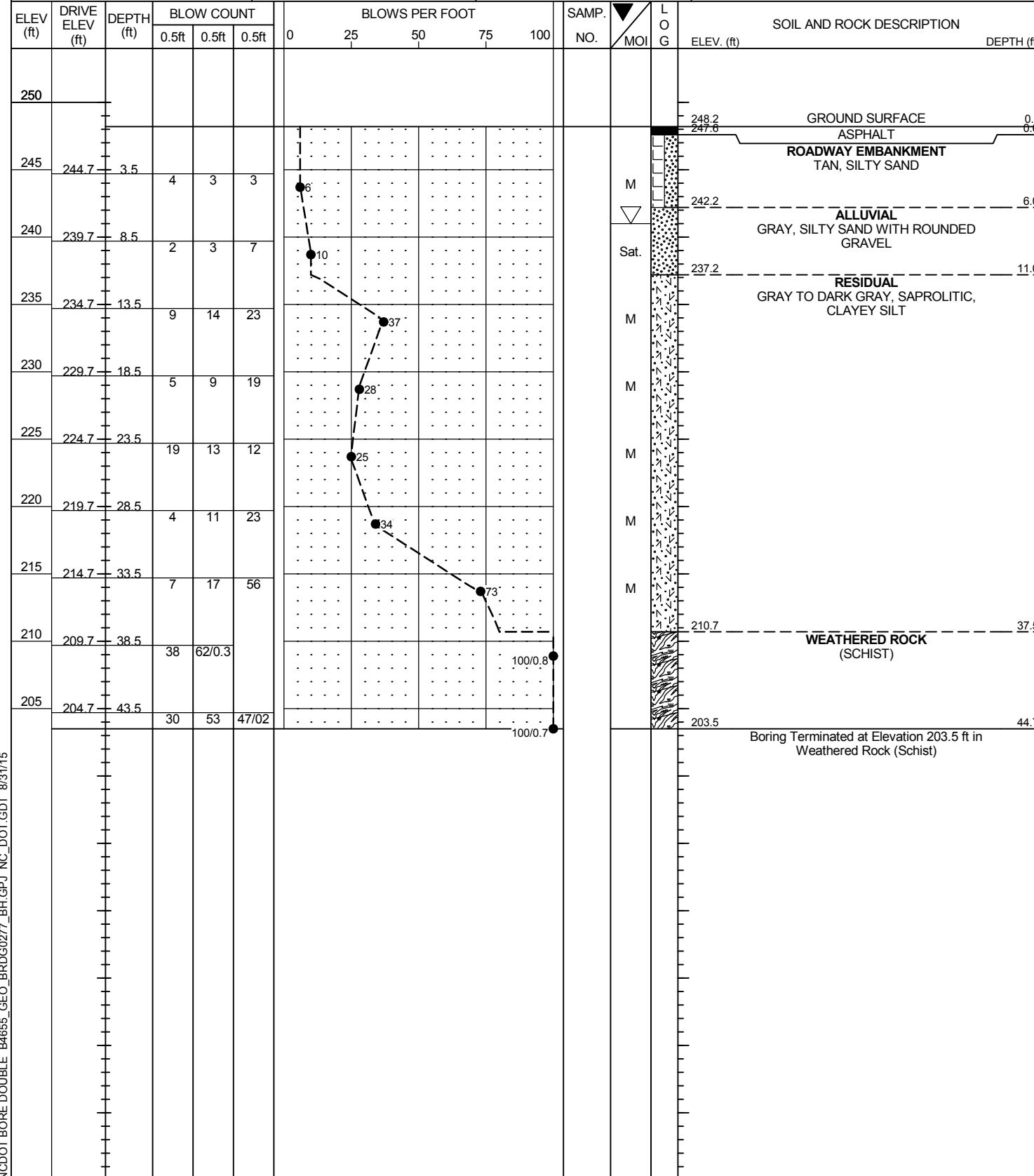

WBS 38455.1.2	TIP B-4655	COUNTY WAKE	GEOLOGIST Mohs, N. D.
SITE DESCRIPTION BRIDGE NO. 277 OVER BLACK CREEK ON SR 1006 (OLD STAGE ROAD)			GROUND WTR (ft)
BORING NO. EB1-B	STATION 17+88	OFFSET 12 ft RT	ALIGNMENT -L-
COLLAR ELEV. 248.0 ft	TOTAL DEPTH 34.7 ft	NORTHING 659,825	EASTING 2,092,186
DRILL RIG/HAMMER EFF./DATE SDS7893 CME-550X 82% 03/13/2015		DRILL METHOD H.S. Augers	HAMMER TYPE Automatic
DRILLER BLACKLEY, D.	START DATE 08/25/15	COMP. DATE 08/25/15	SURFACE WATER DEPTH N/A

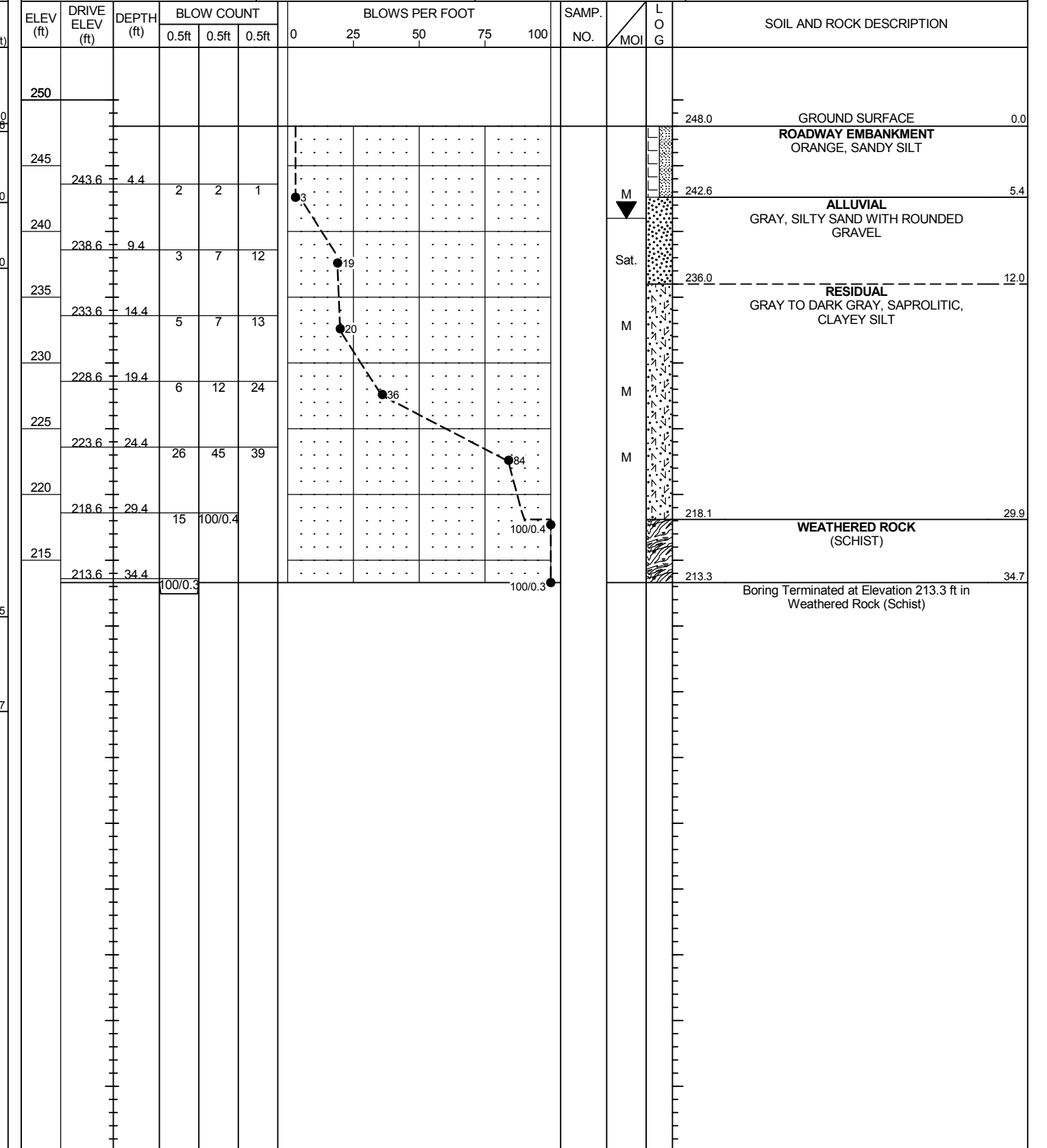

NCDOT BORE DOUBLE B4655_GEO_BRDG0277_BH.GPJ_NC_DOT.GDT 8/31/15

GEOTECHNICAL BORING REPORT

BORE LOG

WBS 38455.1.2		TIP B-4655		COUNTY WAKE		GEOLOGIST Mohs, N. D.	
SITE DESCRIPTION BRIDGE NO. 277 OVER BLACK CREEK ON SR 1006 (OLD STAGE ROAD)							GROUND WTR (ft)
BORING NO. EB2-A		STATION 18+81		OFFSET 7 ft LT		ALIGNMENT -L-	
COLLAR ELEV. 247.9 ft		TOTAL DEPTH 39.2 ft		NORTHING 659,920		EASTING 2,092,189	
DRILL RIG/HAMMER EFF./DATE SDS7893 CME-550X 82% 03/13/2015			DRILL METHOD H.S. Augers		HAMMER TYPE Automatic		
DRILLER BLACKLEY, D.		START DATE 08/25/15		COMP. DATE 08/25/15		SURFACE WATER DEPTH N/A	

ELEV (ft)	DRIVE ELEV (ft)	DEPTH (ft)	BLOW COUNT			BLOWS PER FOOT					SAMP. NO.	LOG	SOIL AND ROCK DESCRIPTION	DEPTH (ft)		
			0.5ft	0.5ft	0.5ft	0	25	50	75	100						
250																
														247.9	GROUND SURFACE	0.0
														247.0	ASPHALT	0.9
245	244.1	3.8	2	2	3										ROADWAY EMBANKMENT TAN, SILTY SAND	
240	239.1	8.8	8	7	13									240.9	ALLUVIAL GRAY, SILTY SAND WITH ROUNDED GRAVEL	7.0
235	234.1	13.8	13	25	34									236.9	RESIDUAL GRAY, SAPROLITIC, CLAYEY SILT	11.0
230	229.1	18.8	29	45	38									226.4	WEATHERED ROCK (SCHIST)	21.5
225	224.1	23.8	59	41/0.3										219.9	RESIDUAL GRAY, SAPROLITIC, CLAYEY SILT WITH QUARTZ GRAVEL	28.0
220	219.1	28.8	13	22	56									211.9	WEATHERED ROCK (SCHIST)	36.0
215	214.1	33.8	7	13	34									208.7	Boring Terminated at Elevation 208.7 ft in Weathered Rock (Schist)	39.2
210	209.1	38.8	100/0.4													

WBS 38455.1.2		TIP B-4655		COUNTY WAKE		GEOLOGIST Mohs, N. D.	
SITE DESCRIPTION BRIDGE NO. 277 OVER BLACK CREEK ON SR 1006 (OLD STAGE ROAD)							GROUND WTR (ft)
BORING NO. EB2-B		STATION 18+76		OFFSET 8 ft RT		ALIGNMENT -L-	
COLLAR ELEV. 247.8 ft		TOTAL DEPTH 29.2 ft		NORTHING 659,912		EASTING 2,092,202	
DRILL RIG/HAMMER EFF./DATE SDS7893 CME-550X 82% 03/13/2015			DRILL METHOD H.S. Augers		HAMMER TYPE Automatic		
DRILLER BLACKLEY, D.		START DATE 08/25/15		COMP. DATE 08/25/15		SURFACE WATER DEPTH N/A	

ELEV (ft)	DRIVE ELEV (ft)	DEPTH (ft)	BLOW COUNT			BLOWS PER FOOT					SAMP. NO.	LOG	SOIL AND ROCK DESCRIPTION	DEPTH (ft)		
			0.5ft	0.5ft	0.5ft	0	25	50	75	100						
250																
														247.8	GROUND SURFACE	0.0
														246.9	ASPHALT	0.9
245	244.0	3.8	3	4	3									243.5	ROADWAY EMBANKMENT ORANGE, SANDY SILT	4.3
240	239.0	8.8	1	2	5									242.3	TAN, SILTY SAND	5.5
235	234.0	13.8	5	9	11									235.8	ALLUVIAL GRAY, SILTY SAND WITH ROUNDED GRAVEL	12.0
230	229.0	18.8	28	54	46/0.2									228.5	RESIDUAL GRAY, SAPROLITIC, CLAYEY SILT	19.3
225	224.0	23.8	34	66/0.4										218.6	WEATHERED ROCK (SCHIST)	29.2
220	219.0	28.8	100/0.4												Boring Terminated at Elevation 218.6 ft in Weathered Rock (Schist)	

NCDOT BORE DOUBLE B4655_GEO_BRD0277_BH.GPJ NC_DOT.GDT 8/31/15

SITE PHOTOGRAPH



VIEW ALONG EAST SIDE OF BRIDGE LOOKING NORTH