

NOTES :
FOR BERM WIDTH DIMENSIONS, SEE GENERAL DRAWING.

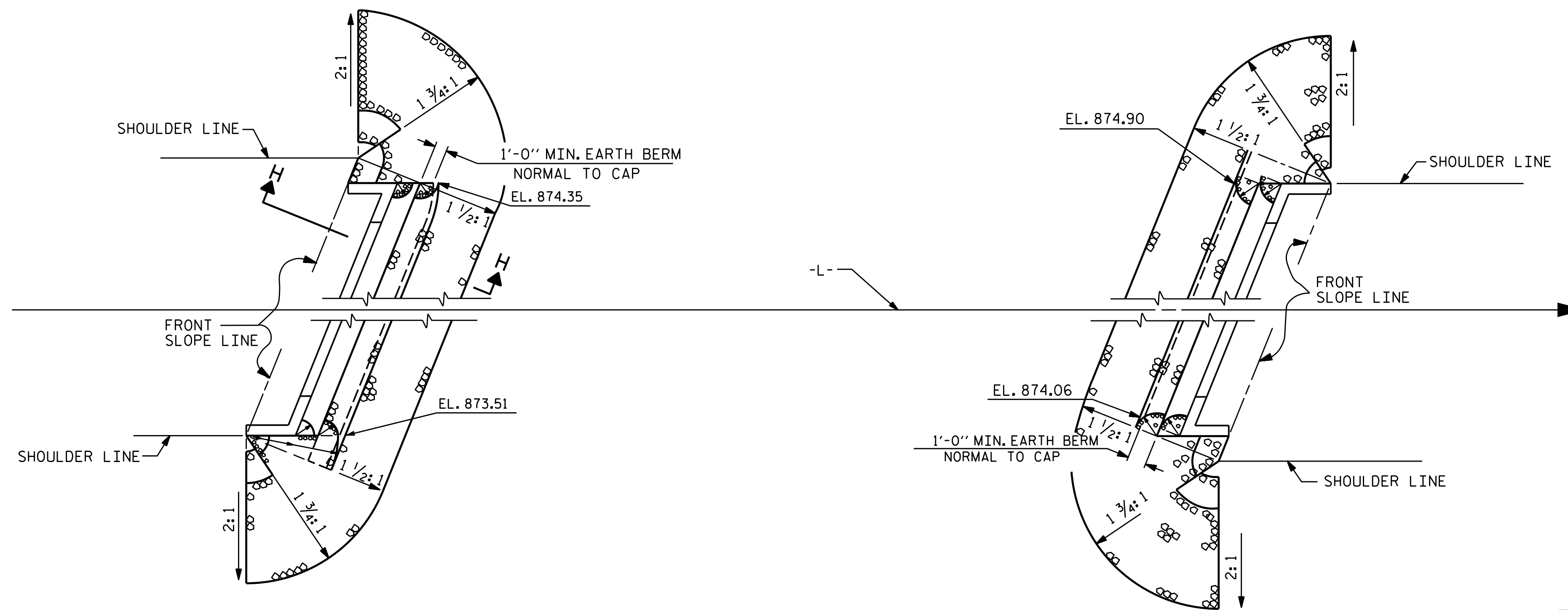

END BENT No. 1

END BENT No. 2

ESTIMATED QUANTITIES		
BRIDGE @ STA. 15+40.00 -L-	RIP RAP CLASS II (2'-0" THICK)	GEOTEXTILE FOR DRAINAGE
	TONS	SQUARE YARDS
END BENT No. 1	190	210
END BENT No. 2	130	145

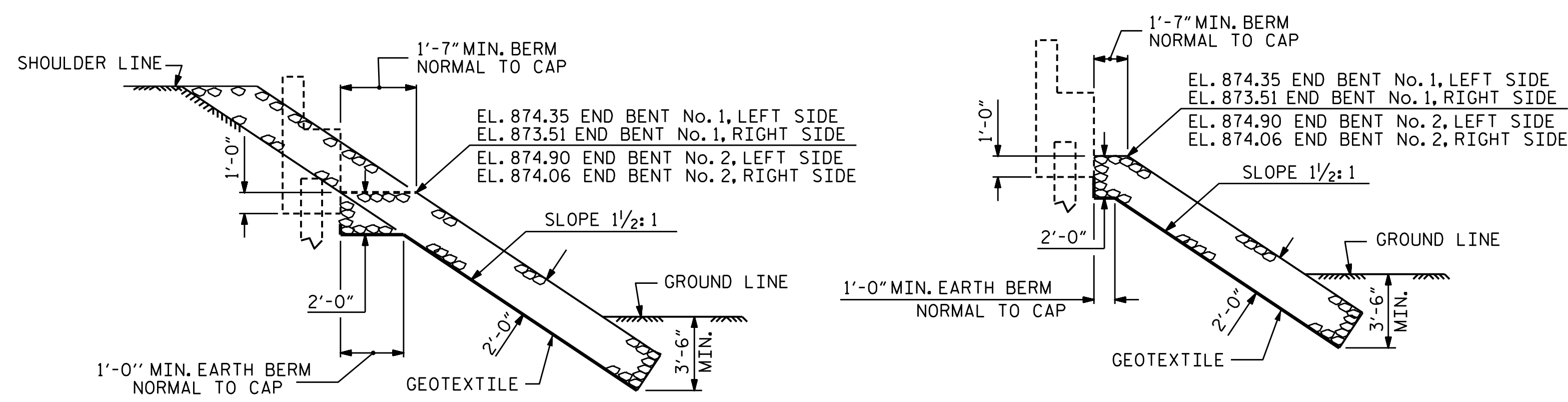

SECTION H-H

SECTION C-C
BERM RIP RAPPED

PROJECT NO. B-5397
RUTHERFORD COUNTY
STATION: 15+40.00 -L-

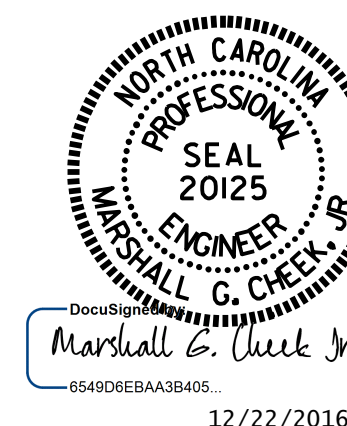

STATE OF NORTH CAROLINA
DEPARTMENT OF TRANSPORTATION
RALEIGH
STANDARD
= RIP RAP DETAILS =

ASSEMBLED BY : W.J. HARRIS DATE : 9/16
CHECKED BY : M.G. CHEEK DATE : 9/16
DRAWN BY : REK 1/84
CHECKED BY : RDU 1/84

REV. 5/1/06R TLA/GM
REV. 10/1/11 MAA/GM
REV. 12/21/11 MAA/GM

DOCUMENT NOT CONSIDERED
FINAL UNLESS ALL
SIGNATURES COMPLETED

REVISIONS						SHEET NO.
NO.	BY:	DATE:	NO.	BY:	DATE:	S-17
1			3			TOTAL SHEETS
2			4			18