

EXISTING BEAM AND FIXED BEARING

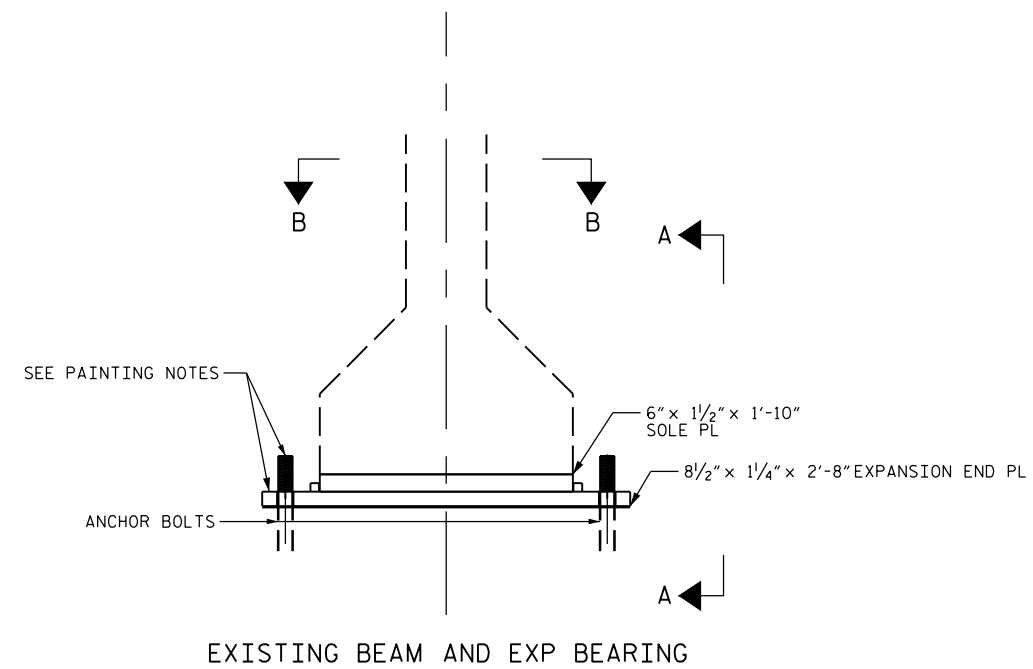

EXISTING BEAM AND EXP BEARING

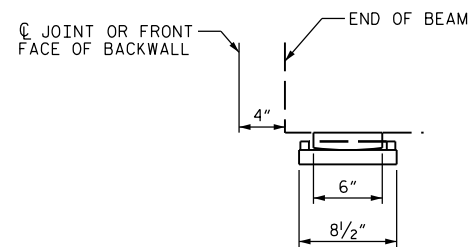

SECTION A-A

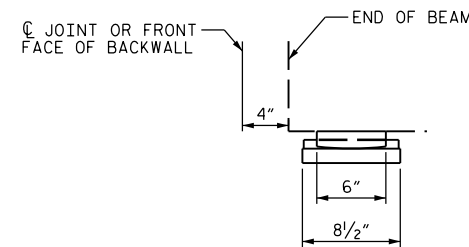

SECTION A-A

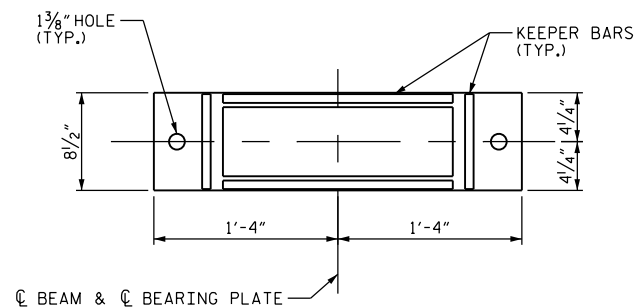

SECTION B-B

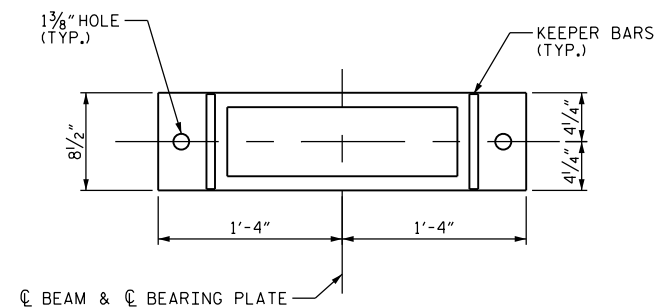

SECTION B-B

PAINING OF STRUCTURAL STEEL

- CLEAN AND PAINT ALL EXPOSED AREAS OF PLATES, NUTS, BOLTS, AND WASHERS AT EACH BEARING IN ACCORDANCE WITH PROJECT SPECIAL PROVISIONS FOR COATING OF EXISTING BEARINGS.
- DURING ALL CLEANING AND PAINTING OPERATIONS, THE CONTRACTOR SHALL ISOLATE THE WORK AREA WITH APPROPRIATE CONTAINMENT DEVICES (CANVASSES, TARPULINS, SCREENS, ETC.) IN ORDER TO PREVENT ANY GENERATED DEBRIS FROM CAUSING VIOLATIONS OF CURRENT FEDERAL, STATE AND LOCAL AIR AND WATER POLLUTION REGULATIONS.
- THE CONTRACTOR SHALL BE RESPONSIBLE FOR LEGAL DISPOSAL OF ALL DEBRIS COLLECTED BY THE CONTAINMENT DEVICES.

DRAWN BY : J. B. HANNA DATE : 07-16
 CHECKED BY : S. L. CULLUM DATE : 07-16
 DESIGN ENGINEER OF RECORD: S. L. CULLUM DATE : 07-16

DocuSigned by:
Samuel Cullum
 19C97095C75A467...

3/8/2017

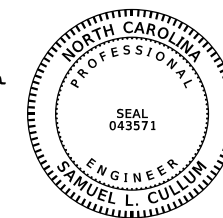

PROJECT NO. B-5937
CURRITUCK/DARE COUNTY
 STATION: BRIDGE NO. 16

STATE OF NORTH CAROLINA
 DEPARTMENT OF TRANSPORTATION
 RALEIGH

CLEANING AND COATING OF BEARINGS

DOCUMENT NOT CONSIDERED
 FINAL UNLESS ALL
 SIGNATURES COMPLETED

REVISIONS						SHEET NO.
NO.	BY:	DATE:	NO.	BY:	DATE:	TOTAL SHEETS
1			3			S-273
2			4			

*****SYSTEM*****
 *****SDGN*****
 *****USER*****