

**This electronic collection of documents is provided
for the convenience of the user
and is Not a Certified Document –**

**The documents contained herein were originally issued
and sealed by the individuals whose names and license
numbers appear on each page, on the dates appearing
with their signature on that page.**

**This file or an individual page
shall not be considered a certified document.**

PROJECT: I-5809

CONTRACT: --



STATE OF NORTH CAROLINA
DIVISION OF HIGHWAYS

McDOWELL COUNTY

STATE	STATE PROJECT REFERENCE NO.	SHEET NO.	TOTAL SHEETS
N.C.	I-5809	1	
STATE PROJ. NO.	F.A. PROJ. NO.	DESCRIPTION	
50452.1.1	NHPP-0040(027)	P. E.	
50452.3.1	NHPP-0040(027)	CONST.	

LOCATION:

McDOWELL COUNTY:

- BRIDGE #138 ON INTERSTATE 40 EASTBOUND OVER NC 226**
- BRIDGE #143 ON INTERSTATE 40 WESTBOUND OVER NC 226**
- BRIDGE #146 ON INTERSTATE 40 EASTBOUND OVER SR 1741 (FAIRVIEW ROAD)**
- BRIDGE #149 ON INTERSTATE 40 WESTBOUND OVER SR 1741 (FAIRVIEW ROAD)**
- BRIDGE #151 ON INTERSTATE 40 EASTBOUND OVER SR 1760 (HARMONY GROVE ROAD)**
- BRIDGE #152 ON INTERSTATE 40 WESTBOUND OVER SR 1760 (HARMONY GROVE ROAD)**
- BRIDGE #155 ON INTERSTATE 40 WESTBOUND OVER SR 1803 (SOUTH CREEK ROAD)**

TYPE OF WORK:

BRIDGE PRESERVATION - DECK REPAIR, SUBSTRUCTURE REPAIR, AND PAINTING OF EXISTING BRIDGE STRUCTURES.

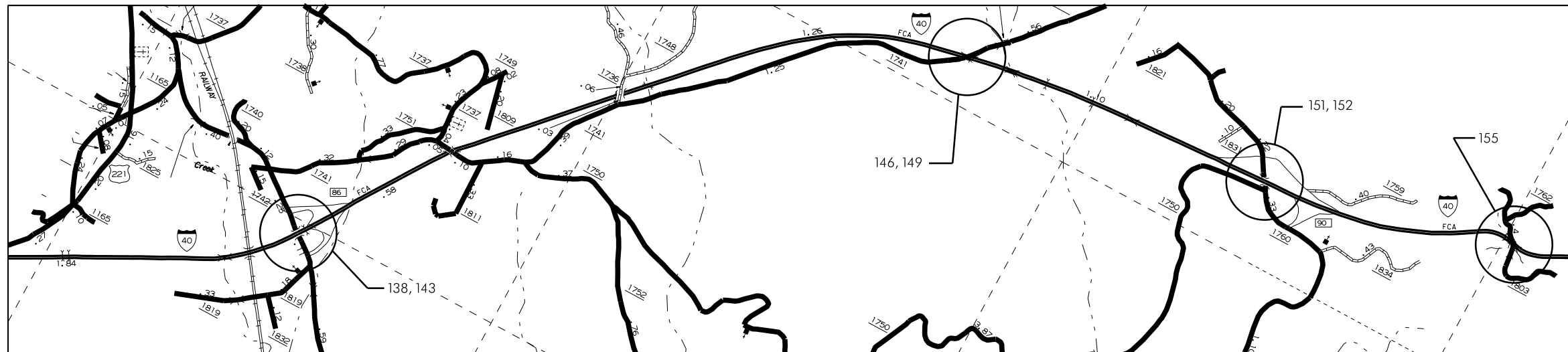

VICINITY MAP - McDOWELL CO.

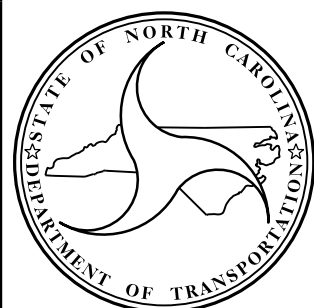

DESIGN DATA

McDOWELL COUNTY	
#138 ADT 2012 =13,000	#151 ADT 2012 =13,000
#143 ADT 2012 =13,000	#152 ADT 2012 =15,000
#146 ADT 2013 =15,500	#155 ADT 2012 =15,000
#149 ADT 2012 =15,000	

PROJECT LENGTH

McDOWELL COUNTY	
#138 = 0.038 MILE	#151 = 0.041 MILE
#143 = 0.038 MILE	#152 = 0.041 MILE
#146 = 0.052 MILE	#155 = 0.045 MILE
#149 = 0.052 MILE	

Prepared in the Office of:
**DEPARTMENT OF TRANSPORTATION
DIVISION OF HIGHWAYS**
STRUCTURES MANAGEMENT UNIT - PRESERVATION & REPAIR GROUP
1000 BIRCH RIDGE DR. RALEIGH, N.C. 27610

DOUGLAS R. CALHOUN, P.E.
PROJECT ENGINEER

2012 STANDARD SPECIFICATIONS

LETTING DATE:
FEBRUARY 21, 2017

DocuSigned by:

John A. Yannaccone



9/27/2016

JOHN A. YANNACCONI, P.E.
PROJECT DESIGN ENGINEER

PROJECT: I-5809

CONTRACT: -

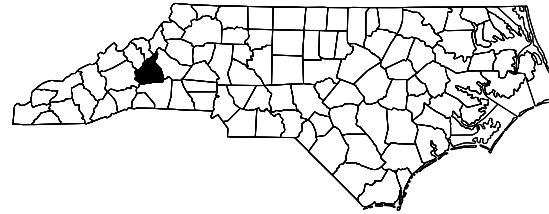

STATE OF NORTH CAROLINA
DIVISION OF HIGHWAYS

McDOWELL COUNTY

STATE	STATE PROJECT REFERENCE NO.	SHEET NO.	TOTAL SHEETS
N.C.	I-5809	1A	
STATE PROJ. NO.	F.A. PROJ. NO.	DESCRIPTION	
50452.1.1	NHPP-0040(027)	P.E.	
50452.3.1	NHPP-0040(027)	CONST.	

LOCATION: McDOWELL COUNTY:
BRIDGE #138 ON INTERSTATE 40 EASTBOUND OVER NC 226
BRIDGE #143 ON INTERSTATE 40 WESTBOUND OVER NC 226
BRIDGE #146 ON INTERSTATE 40 EASTBOUND OVER SR 1741 (FAIRVIEW ROAD)
BRIDGE #149 ON INTERSTATE 40 WESTBOUND OVER SR 1741 (FAIRVIEW ROAD)
BRIDGE #151 ON INTERSTATE 40 EASTBOUND OVER SR 1760 (HARMONY GROVE ROAD)
BRIDGE #152 ON INTERSTATE 40 WESTBOUND OVER SR 1760 (HARMONY GROVE ROAD)
BRIDGE #155 ON INTERSTATE 40 WESTBOUND OVER SR 1803 (SOUTH CREEK ROAD)

TYPE OF WORK: BRIDGE PRESERVATION - DECK REPAIRS, SUBSTRUCTURE REPAIRS,
AND PAINTING OF EXISTING BRIDGE STRUCTURES.

INDEX OF SHEETS

<i>I</i>	<i>TITLE SHEET</i>
<i>1A</i>	<i>INDEX OF SHEETS</i>
<i>S-1</i>	<i>TOTAL BILL OF MATERIAL</i>
<i>S-2 THRU S-9</i>	<i>STRUCTURAL PLANS - BRIDGE NO. 138</i>
<i>S-10 THRU S-17</i>	<i>STRUCTURAL PLANS - BRIDGE NO. 143</i>
<i>S-18 THRU S-28</i>	<i>STRUCTURAL PLANS - BRIDGE NO. 146</i>
<i>S-29 THRU S-38</i>	<i>STRUCTURAL PLANS - BRIDGE NO. 149</i>
<i>S-39 THRU S-47</i>	<i>STRUCTURAL PLANS - BRIDGE NO. 151</i>
<i>S-48 THRU S-56</i>	<i>STRUCTURAL PLANS - BRIDGE NO. 152</i>
<i>S-57 THRU S-64</i>	<i>STRUCTURAL PLANS - BRIDGE NO. 155</i>
<i>S-65</i>	<i>OVERHANG & DIAPHRAGM REPAIR DETAILS</i>
<i>S-66</i>	<i>BEAM PLATING REPAIR DETAILS</i>
<i>S-67</i>	<i>JACKING DETAILS</i>
<i>S-68</i>	<i>TYPICAL CAP AND COLUMN REPAIR DETAILS</i>
<i>SN</i>	<i>STANDARD NOTES</i>

TOTAL BILL OF MATERIAL

BRIDGE NO.	EPOXY OVERLAY SYSTEM - MECHANICALLY DISTRIBUTED	CONCRETE DECK REPAIR FOR EPOXY OVERLAY	GROOVING BRIDGE FLOORS	CLASS II. SURFACE PREPARATION	CLASS III. SURFACE PREPARATION	LATEX MODIFIED CONCRETE - VERY EARLY STRENGTH	PLACING AND FINISHING OF LATEX MODIFIED CONC. OVERLAY - VERY EARLY STRENGTH	SCARIFYING BRIDGE DECK	HYDRO-DEMOLITION OF BRIDGE DECK	◆ CONCRETE REPAIRS	EPOXY RESIN INJECTION	CLEANING & REPAINTING OF BRIDGE #	PAINTING CONTAINMENT FOR BRIDGE #	POLLUTION CONTROL	VOLUMETRIC MIXER	CONCRETE FOR DECK REPAIR	FOAM JOINT SEALS	ELASTOMERIC CONCRETE	BRIDGE JOINT DEMOLITION	BEAM REPAIR	BRIDGE JACKING	EPOXY COATING
	SO. FT.	SO. FT.	SO. FT.	SO. YDS.	SO. YDS.	CU. YD.	SO. YDS.	SO. YDS.	SO. YDS.	CU. FT.	LIN. FT.	LUMP SUM	LUMP SUM	LUMP SUM	LUMP SUM	CU. FT.	LUMP SUM	CU. FT.	SO. FT.	LBS.	EA.	SO. FT.
138	9,304	2.0	—	—	—	—	—	—	—	38.1	36.0	LUMP SUM	LUMP SUM	LUMP SUM	—	—	LUMP SUM	48.4	193	—	6	258
143	9,304	—	—	—	—	—	—	—	—	51.3	38.0	LUMP SUM	LUMP SUM	LUMP SUM	—	—	LUMP SUM	48.4	193	—	4	258
146	10,526	3.8	—	—	—	—	—	—	—	26.0	26.0	LUMP SUM	LUMP SUM	LUMP SUM	—	—	LUMP SUM	100.8	402	55	—	768
149	10,526	3.5	—	—	—	—	—	—	—	58.0	33.0	LUMP SUM	LUMP SUM	LUMP SUM	—	—	LUMP SUM	100.8	402	—	2	768
151	10,164	0.5	—	—	—	—	—	—	—	38.8	38.0	LUMP SUM	LUMP SUM	LUMP SUM	—	—	LUMP SUM	69.5	277	—	5	386
152	8,470	—	—	—	—	—	—	—	—	31.0	29.0	LUMP SUM	LUMP SUM	LUMP SUM	—	—	LUMP SUM	58.0	231	—	2	339
155	—	—	8,057	45	2.0	51.3	978	978	978	—	—	—	—	—	LUMP SUM	11.6	LUMP SUM	27.6	110	—	—	—
TOTAL	58,294	9.8	8,057	45	2.0	51.3	978	978	978	243.2	200.0	LUMP SUM	LUMP SUM	LUMP SUM	LUMP SUM	11.6	LUMP SUM	453.5	1,808	55	19	2,777

◆ QUANTITY HAS BEEN INCREASED DUE TO THE POTENTIAL FOR FURTHER DETERIORATION SINCE THE FIELD INSPECTION BY STRUCTURES MANAGEMENT UNIT.

PROJECT NO. I-5809
McDOWELL COUNTY
BRIDGE NO. 138, 143, 146, 149,
151, 152, 155

DocuSigned by:
John A. Yannacccone
7BC66060-4000-4000-8000-000000000000

9/27/2016

STATE OF NORTH CAROLINA
DEPARTMENT OF TRANSPORTATION
RALEIGH
TOTAL BILL OF MATERIAL

DRAWN BY : J. YANNAACONE DATE : 10/15
CHECKED BY : S. WANCE DATE : 1/16

DOCUMENT NOT CONSIDERED
FINAL UNLESS ALL
SIGNATURES COMPLETED

REVISIONS						SHEET NO.
NO.	BY:	DATE:	NO.	BY:	DATE:	S-1
1			3			TOTAL SHEETS
2			4			68

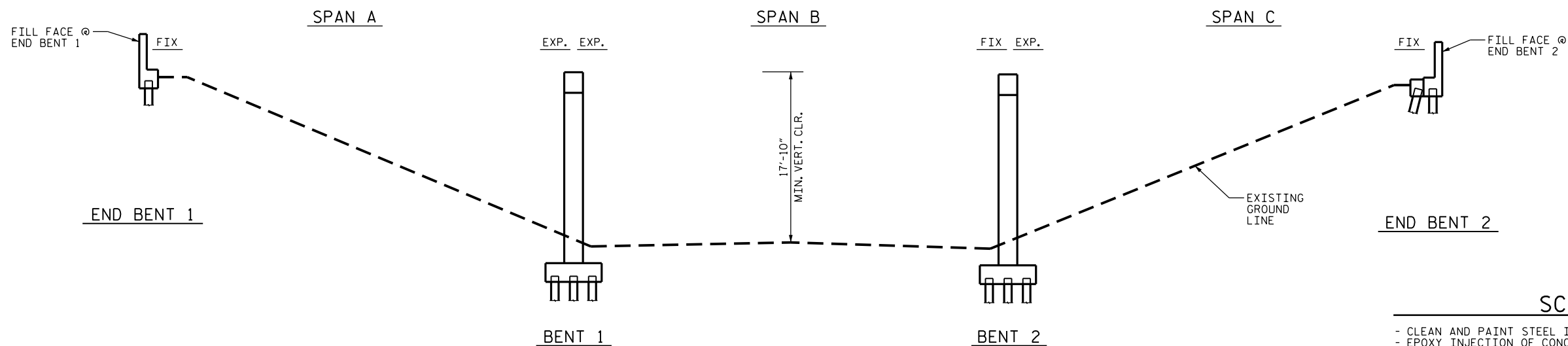

NOTES
 PROFILE INFORMATION IS TAKEN FROM THE ORIGINAL PLANS AND THE ROUTINE INSPECTION REPORT DATED 04/14/2014.
 BRIDGE ORIENTATION CONFORMS TO EXISTING BRIDGE PLANS.

SCOPE OF WORK

- CLEAN AND PAINT STEEL I-BEAMS AND BEARINGS.
- EPOXY INJECTION OF CONCRETE CRACKS.
- CLEAN AND REPAIR REBAR IN CONCRETE REPAIR AREAS.
- PERFORM CONCRETE REPAIRS IN PREPARED AREAS.
- REMOVE DEBRIS FROM TOP OF BENT CAPS AND APPLY EPOXY COATING.
- PARTIALLY REMOVE BRIDGE DECK CONCRETE USING SHOTBLASTING METHODS.
- DEMOLISH EXISTING BRIDGE DECK JOINTS.
- OVERLAY PREPARED BRIDGE DECK WITH EPOXY OVERLAY SYSTEM.
- RECONSTRUCT BRIDGE JOINTS AND INSTALL JOINT SEALS.

SECTION ALONG C ROADWAY

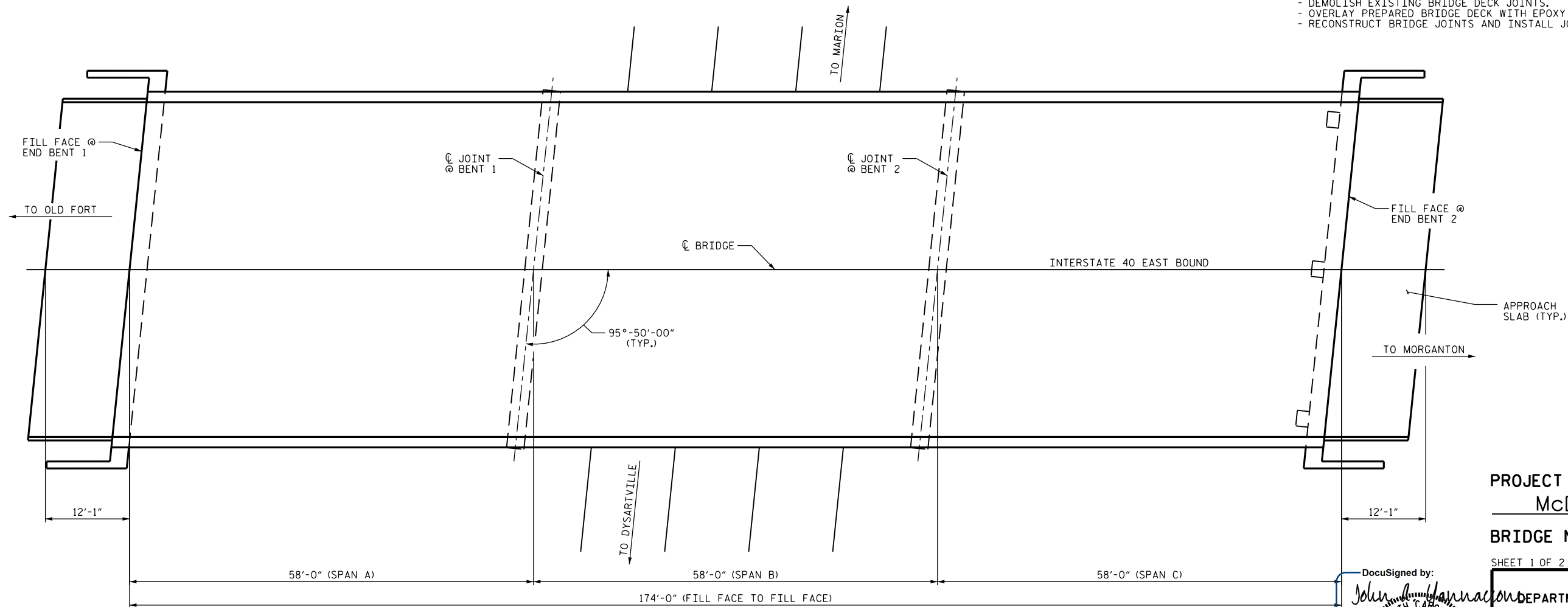

PLAN

PROJECT NO. I-5809
McDOWELL COUNTY
 BRIDGE NO. 138

SHEET 1 OF 2

DocuSigned by:
 John A. Yannaccone
 NORTH CAROLINA
 PROFESSIONAL
 ENGINEER
 SEAL
 32492
 JOHN A. YANNACCONE

9/27/2016

STATE OF NORTH CAROLINA
 DEPARTMENT OF TRANSPORTATION
 RALEIGH
**GENERAL DRAWING
 FOR BRIDGE ON I-40 EBL
 OVER NC 226**

I HEREBY CERTIFY THAT THIS STRUCTURE WAS REHABILITATED ACCORDING TO THESE PLANS OR AS NOTED HEREIN.

 RESIDENT ENGINEER DATE

DRAWN BY : W.F. PARKER DATE : 05/16
 CHECKED BY : J.P. ADAMS DATE : 6/2016

DOCUMENT NOT CONSIDERED FINAL UNLESS ALL SIGNATURES COMPLETED

REVISIONS						SHEET NO.
NO.	BY:	DATE:	NO.	BY:	DATE:	TOTAL SHEETS
1			3			S-2
2			4			68

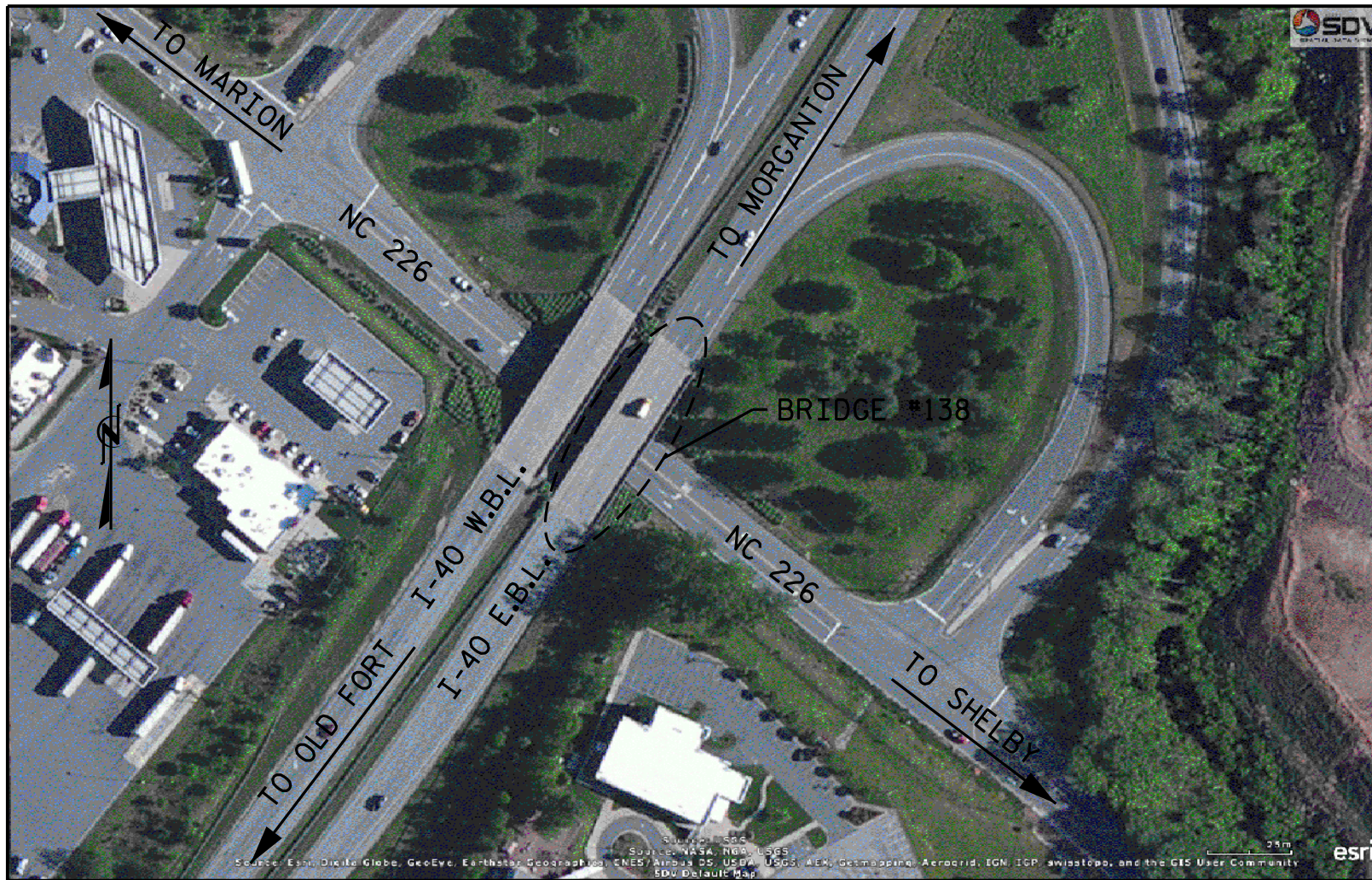

LOCATION SKETCH

INFORMATION INDICATED ON THE LOCATION SKETCH SHALL BE CONSIDERED GENERAL INFORMATION ONLY. THE CONTRACTOR SHALL CONFIRM, THROUGH OTHER SOURCES, SPECIFIC INFORMATION REGARDING BRIDGES, ROADWAYS, UTILITIES, THE SURROUNDING AREA, AND ANY OTHER ASPECTS THAT MAY BE NECESSARY TO PERFORM AND COMPLETE THE PROJECT.

NOTES

EXISTING DIMENSIONS AND BRIDGE CONDITION ARE FROM THE BEST INFORMATION AVAILABLE. THE CONTRACTOR SHALL FIELD VERIFY THE INFORMATION SHOWN ON THE PLANS AND NOTIFY THE ENGINEER IF ACTUAL DIMENSIONS AND CONDITIONS DIFFER.

IT IS THE CONTRACTOR'S RESPONSIBILITY TO FOLLOW ALL STATE AND FEDERAL SAFETY REQUIREMENTS.

FOR CONTROL OF TRAFFIC AND LIMITS ON PHASING OF CONSTRUCTION, SEE TRANSPORTATION MANAGEMENT PLANS.

FOR EPOXY OVERLAY SYSTEM, SEE SPECIAL PROVISIONS.

FOR CONCRETE DECK REPAIR FOR EPOXY OVERLAY SYSTEM, SEE SPECIAL PROVISIONS.

EXISTING JOINTS AND DECK DRAINS SHALL BE SEALED PRIOR TO BEGINNING REPAIR OF BRIDGE DECKS.

LONGITUDINAL CONSTRUCTION JOINTS OF OVERLAYS SHALL BE LOCATED ALONG THE CENTERLINE OR EDGE OF TRAVEL LANES.

FOR BRIDGE JOINT DEMOLITION, SEE SPECIAL PROVISIONS.

FOR ELASTOMERIC CONCRETE, SEE SPECIAL PROVISIONS.

FOR FOAM JOINT SEALS, SEE SPECIAL PROVISIONS.

FOR CLEANING AND REPAINTING OF BRIDGE, SEE SPECIAL PROVISIONS.

FOR PAINTING CONTAINMENT, SEE PAINTING EXISTING STRUCTURE SPECIAL PROVISION.

FOR POLLUTION CONTROL, SEE PAINTING EXISTING STRUCTURE SPECIAL PROVISION.

FOR CONCRETE REPAIRS, SEE SPECIAL PROVISIONS.

FOR EPOXY RESIN INJECTION, SEE SPECIAL PROVISIONS.

FOR EPOXY COATING, SEE EPOXY COATING AND DEBRIS REMOVAL SPECIAL PROVISION.

FOR SUBMITTAL OF WORKING DRAWINGS, SEE SPECIAL PROVISIONS.

FOR FALSEWORK AND FORMWORK, SEE SPECIAL PROVISIONS.

FOR GROUT FOR STRUCTURES, SEE SPECIAL PROVISIONS.

FOR CRANE SAFETY, SEE SPECIAL PROVISIONS.

FOR BRIDGE JACKING, SEE SPECIAL PROVISIONS.

PROJECT NO. I-5809
McDOWELL COUNTY
 BRIDGE NO. 138

SHEET 2 OF 2

DocuSigned by:

John A. Yannaccone
 NORTH CAROLINA
 PROFESSIONAL
 SEAL
 32492
 ENGINEER
 JOHN A. YANNAKONE

9/27/2016

STATE OF NORTH CAROLINA
 DEPARTMENT OF TRANSPORTATION
 RALEIGH

GENERAL DRAWING
 FOR BRIDGE ON I-40 EBL
 OVER NC 226

DRAWN BY : W.F. PARKER DATE : 05/16
 CHECKED BY : J.P. ADAMS DATE : 6/2016

DOCUMENT NOT CONSIDERED
 FINAL UNLESS ALL
 SIGNATURES COMPLETED

REVISIONS						SHEET NO.
NO.	BY:	DATE:	NO.	BY:	DATE:	TOTAL SHEETS
1			3			S-3
2			4			68

NOTE:

SEE TRAFFIC MANAGEMENT PLANS FOR LANE WIDTHS, SEQUENCING, AND OTHER TRAFFIC CONTROL MEASURES FOR STAGING OF EPOXY OVERLAY SYSTEM AND SURFACE PREPARATION.

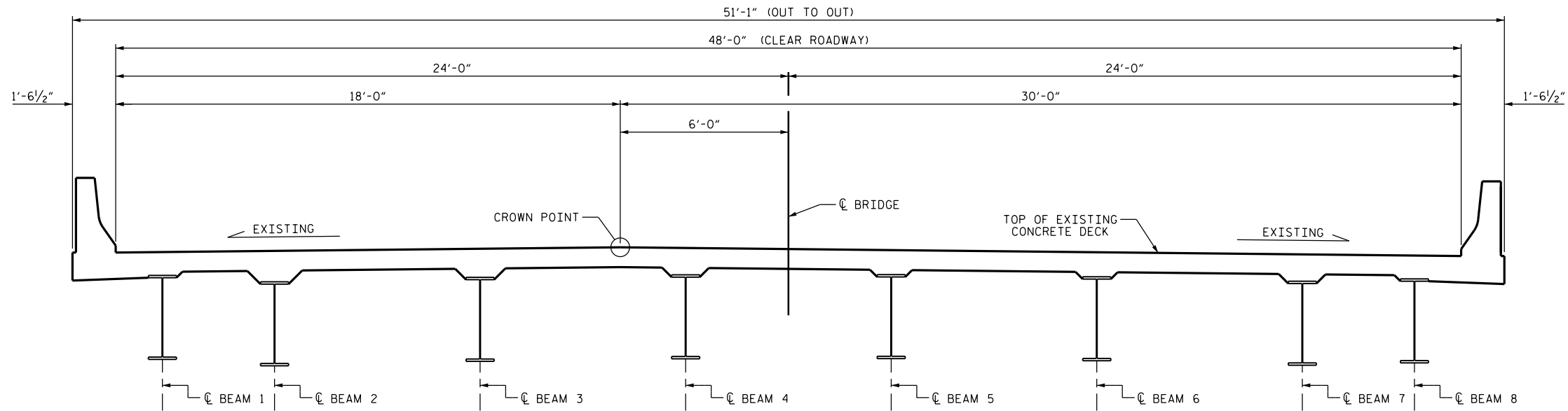

TYPICAL SECTION
(EXISTING)

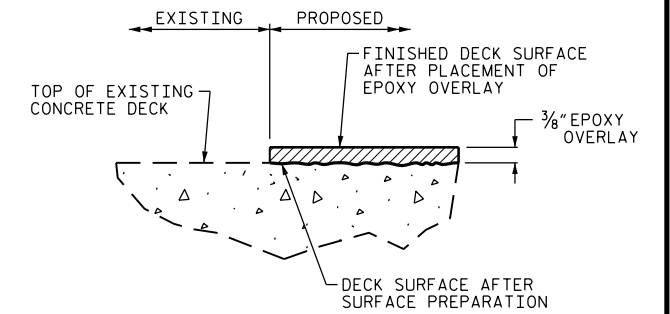

DETAIL FOR EPOXY OVERLAY

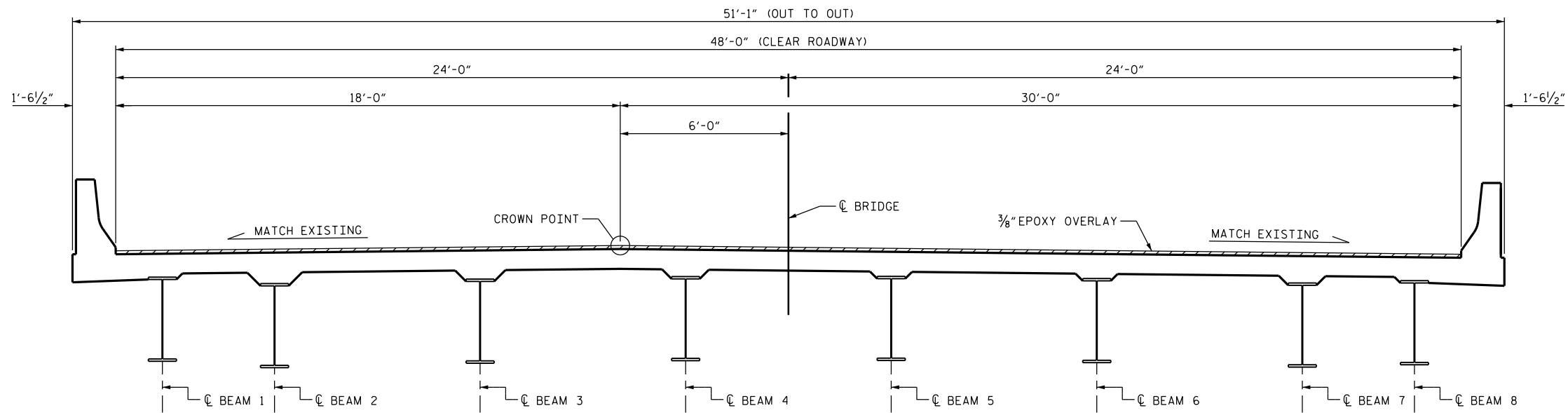

TYPICAL SECTION
(PROPOSED)

PROJECT NO. I-5809
McDOWELL COUNTY
BRIDGE NO. 138

DocuSigned by:

John A. Yannaccone

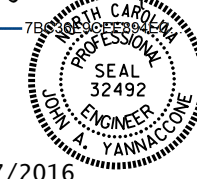

9/27/2016

STATE OF NORTH CAROLINA
DEPARTMENT OF TRANSPORTATION
RALEIGH

TYPICAL SECTION & EPOXY OVERLAY DETAIL

DRAWN BY : W.F. PARKER DATE : 05/16
CHECKED BY : J.P. ADAMS DATE : 6/2016

DOCUMENT NOT CONSIDERED
FINAL UNLESS ALL
SIGNATURES COMPLETED

REVISIONS						SHEET NO.
NO.	BY:	DATE:	NO.	BY:	DATE:	TOTAL SHEETS
1			3			S-4
2			4			68

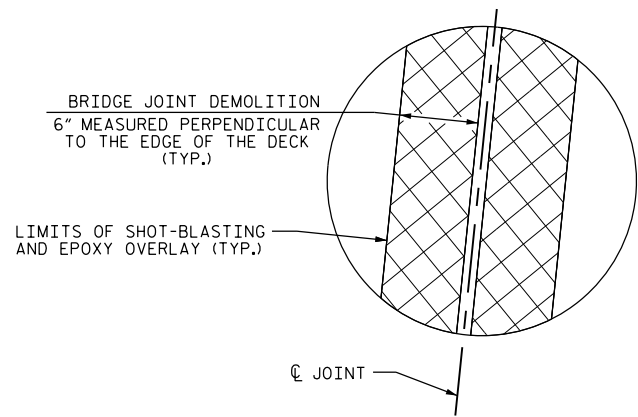

DETAIL "A"

SUMMARY OF QUANTITIES		
	ESTIMATE	ACTUAL
CONCRETE DECK REPAIR FOR EPOXY OVERLAY	2.0 SQ. FT.	
BRIDGE JOINT DEMOLITION	193 SQ. FT.	
EPOXY OVERLAY SYSTEM	9304 SQ. FT.	
UNDERSIDE EPOXY RESIN INJECTION	7.0 LIN. FT.	

VALUES IN CHARTS REPRESENT ESTIMATED UNDERSIDE OF DECK REPAIR TOTALS AFTER REMOVAL OF UNSOUND CONCRETE, MIN. OF 1" BEHIND REBAR AND MIN. 2" CLEAR TO SAWCUT. SEE REPAIR DETAILS.

NOTES:

REPAIR LOCATIONS AND ESTIMATED QUANTITIES ARE GIVEN WITH THE BEST INFORMATION AVAILABLE. IF ADDITIONAL REPAIRS NOT SHOWN ON THE DRAWINGS ARE DEEMED NECESSARY BY THE ENGINEER, THE ENGINEER WILL NOTE ON THE DRAWINGS THE APPROXIMATE LOCATIONS AND DESCRIPTION OF THE REPAIRS AND ADJUST THE ACTUAL QUANTITIES ENTERED INTO THE AS-BUILT REPAIR QUANTITY TABLE.

FOR UNDERSIDE OF DECK AND DIAPHRAGM REPAIRS, SEE "OVERHANG AND DIAPHRAGM REPAIRS DETAILS" SHEET.

FOR BRIDGE JOINT DEMOLITION, SEE "JOINT DETAILS" SHEET.

FOR SECTIONS A-A AND B-B, SEE "JOINT DETAILS" SHEET.

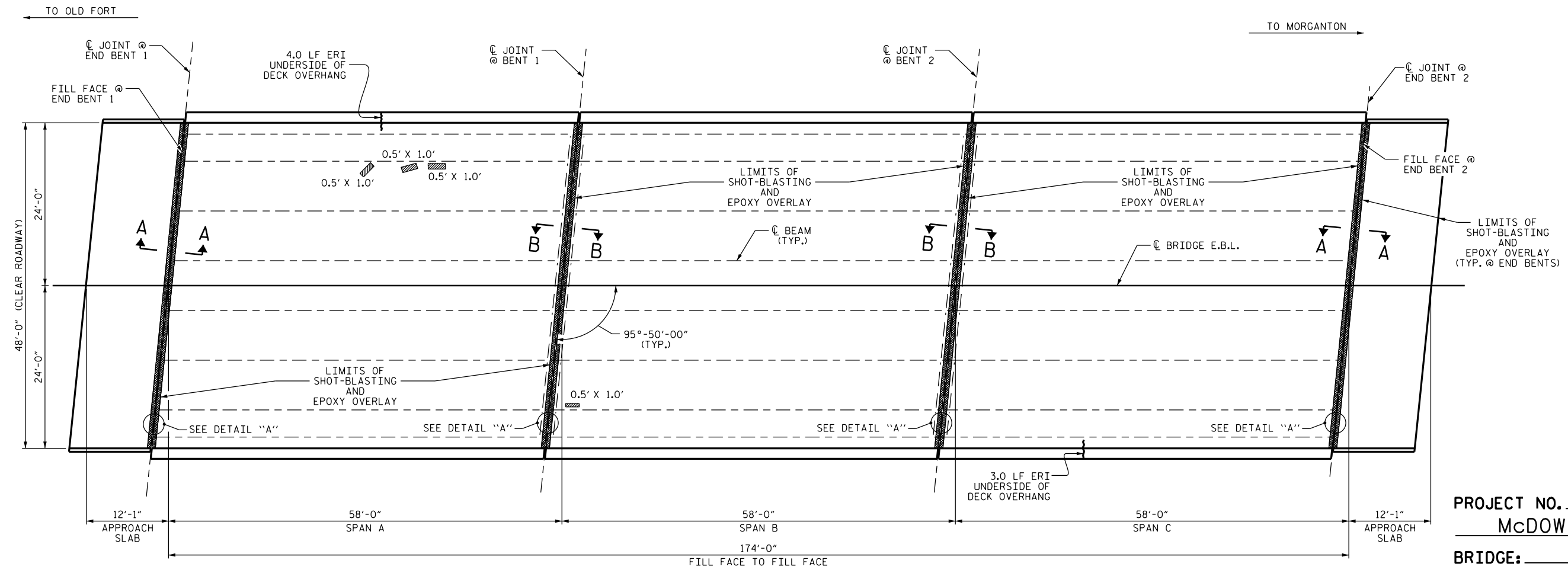

PLAN OF SPANS

- CONCRETE DECK REPAIR FOR EPOXY OVERLAY
- EPOXY OVERLAY
- BRIDGE JOINT DEMOLITION
- ERI EPOXY RESIN INJECTION

DocuSigned by:
John A. Yannaccone
 NORTH CAROLINA
 PROFESSIONAL ENGINEER
 SEAL 32492
 JOHN A. YANNACCONE
 9/27/2016

PROJECT NO. I-5809
McDOWELL COUNTY
 BRIDGE: 138

STATE OF NORTH CAROLINA
 DEPARTMENT OF TRANSPORTATION
 RALEIGH
 SURFACE PREPARATION,
 UNDERSIDE REPAIR AND
 EPOXY OVERLAY

DRAWN BY : W.F.PARKER DATE : 05/16
 CHECKED BY : J.P. ADAMS DATE : 6/2016

DOCUMENT NOT CONSIDERED
 FINAL UNLESS ALL
 SIGNATURES COMPLETED

REVISIONS						SHEET NO.
NO.	BY:	DATE:	NO.	BY:	DATE:	TOTAL SHEETS
1			3			S-5
2			4			68

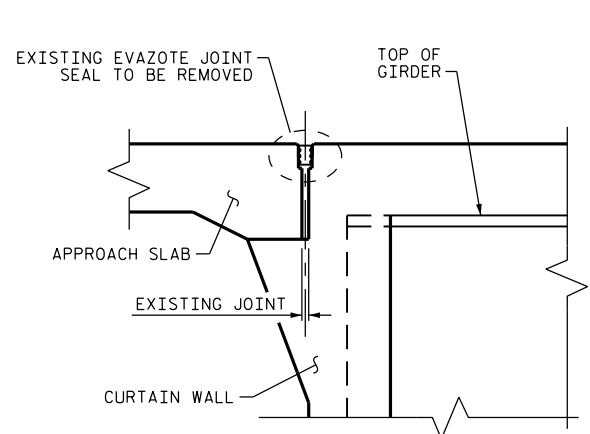

EXISTING JOINT

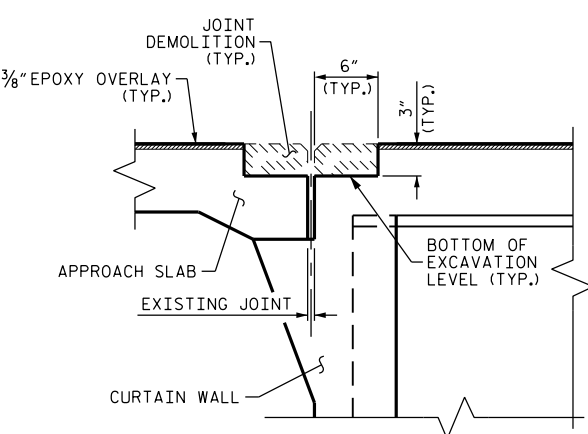

MINIMUM EXISTING JOINT DEMOLITION

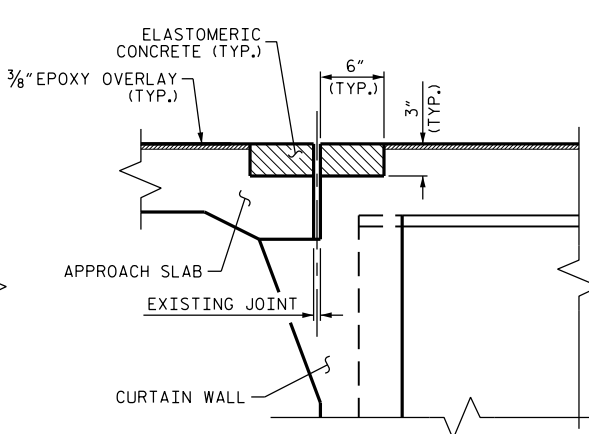

PROPOSED PRE-SAWED JOINT

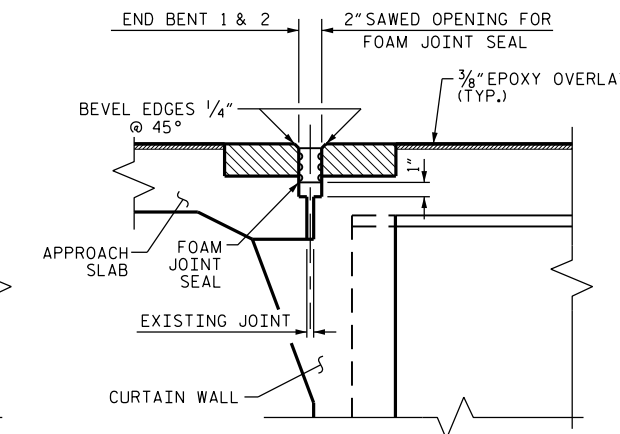

PROPOSED FOAM JOINT SEAL

SECTION A-A

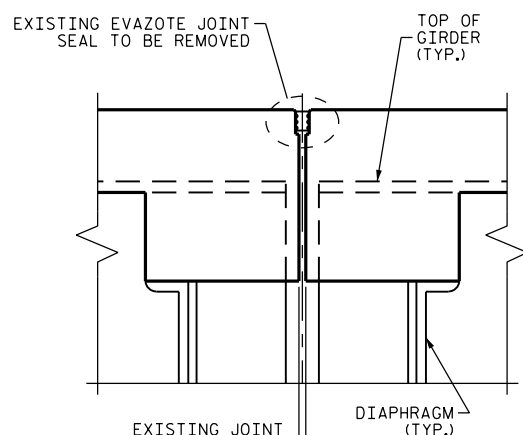

EXISTING JOINT

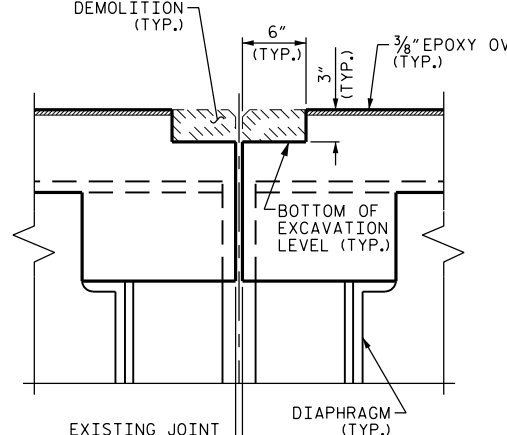

MINIMUM EXISTING JOINT DEMOLITION

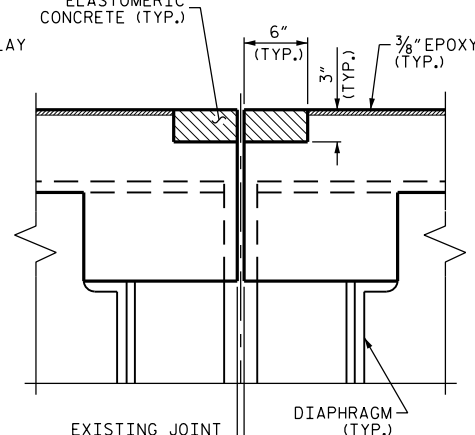

PROPOSED PRE-SAWED JOINT

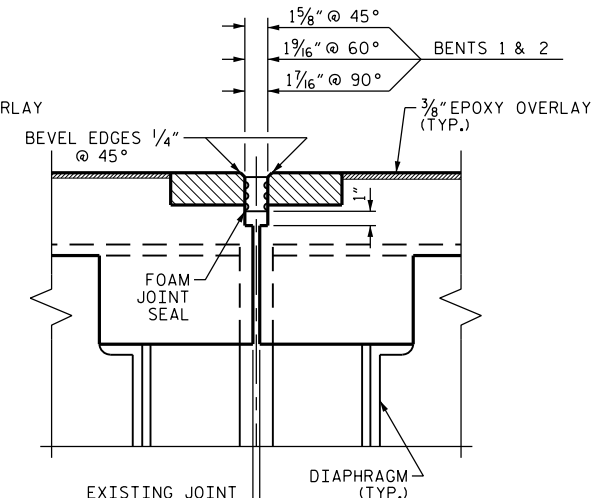

PROPOSED FOAM JOINT SEAL

SECTION B-B

ELASTOMERIC CONCRETE		
END BENT 1	12.1	(CU. FT.)
BENT 1	12.1	(CU. FT.)
BENT 2	12.1	(CU. FT.)
END BENT 2	12.1	(CU. FT.)
* TOTAL	48.4	(CU. FT.)

* BASED ON THE MINIMUM BLOCKOUT SHOWN.

NOTES:
 FOR FOAM JOINT SEALS, SEE SPECIAL PROVISIONS.
 THE INSTALLED FOAM JOINT SEAL SHALL BE WATER TIGHT.
 NOMINAL UNCOMPRESSED SEAL WIDTH OF FOAM JOINT SEAL SHALL BE 2 1/2" AT THE END BENTS AND 2" AT THE BENTS.
 THE CONTRACTOR WILL NOT BE PERMITTED TO FORM THE JOINTS IN LIEU OF SAWING THE JOINT.
 FOR ELASTOMERIC CONCRETE, SEE SPECIAL PROVISIONS.

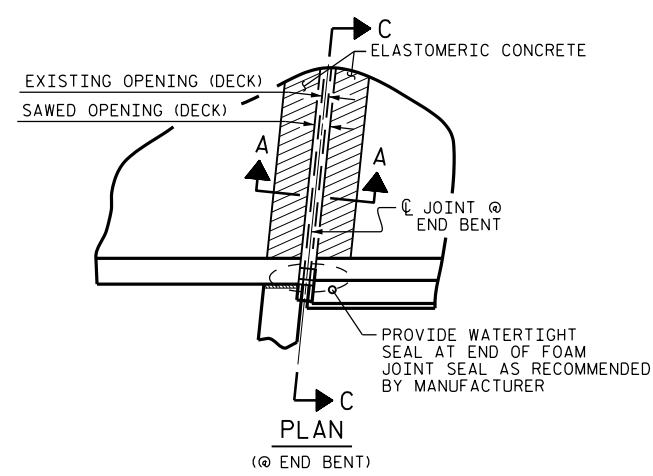

PLAN (@ END BENT)

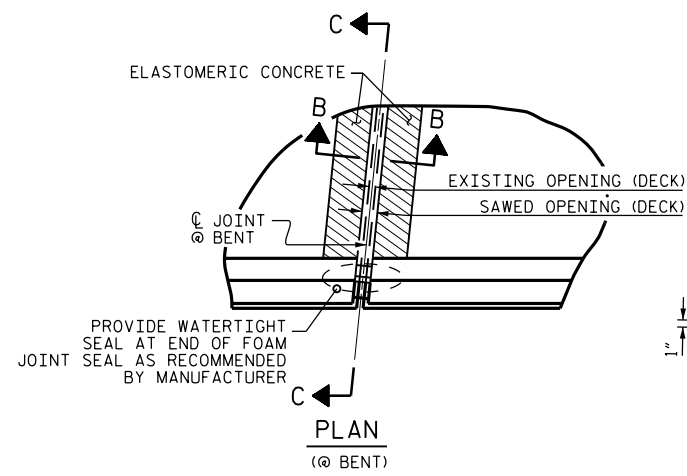

PLAN (@ BENT)

JOINT SEAL DETAILS

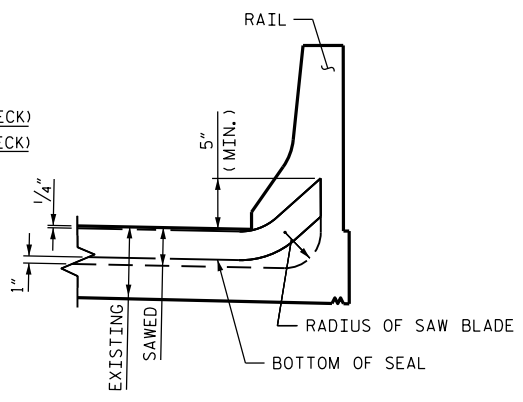

SECTION C-C

PROJECT NO. I-5809
McDOWELL COUNTY
 BRIDGE NO. 138

DocuSigned by:
John A. Yannaccone
 NORTH CAROLINA
 PROFESSIONAL ENGINEER
 SEAL 32492
 JOHN A. YANNACCONI

9/27/2016

STATE OF NORTH CAROLINA
 DEPARTMENT OF TRANSPORTATION
 RALEIGH

JOINT DETAILS

DRAWN BY : W.F. PARKER DATE : 05/16
 CHECKED BY : J.P. ADAMS DATE : 6/20/16

DOCUMENT NOT CONSIDERED
 FINAL UNLESS ALL
 SIGNATURES COMPLETED

REVISIONS						SHEET NO.
NO.	BY:	DATE:	NO.	BY:	DATE:	S-6 TOTAL SHEETS 68
1			3			
2			4			

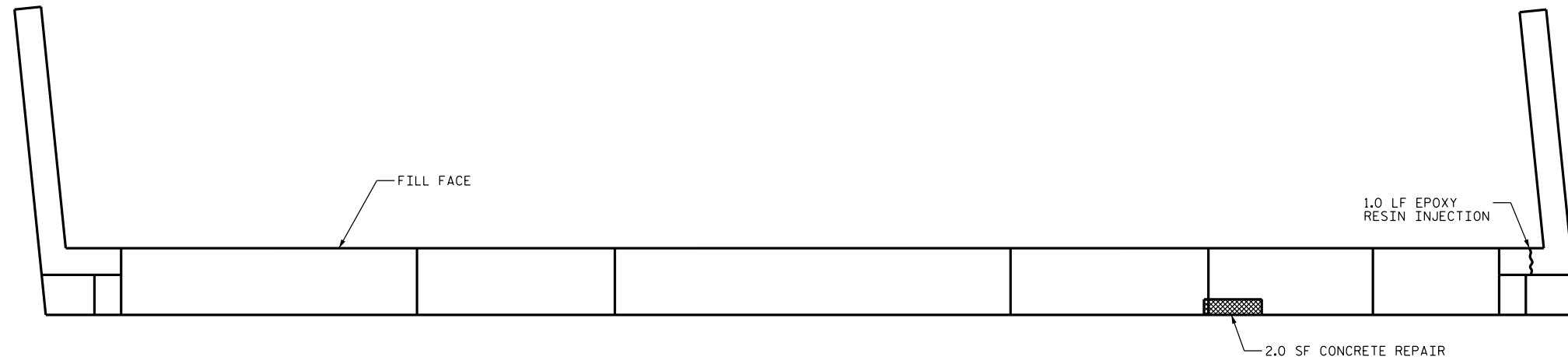

PLAN



ELEVATION

END BENT 1

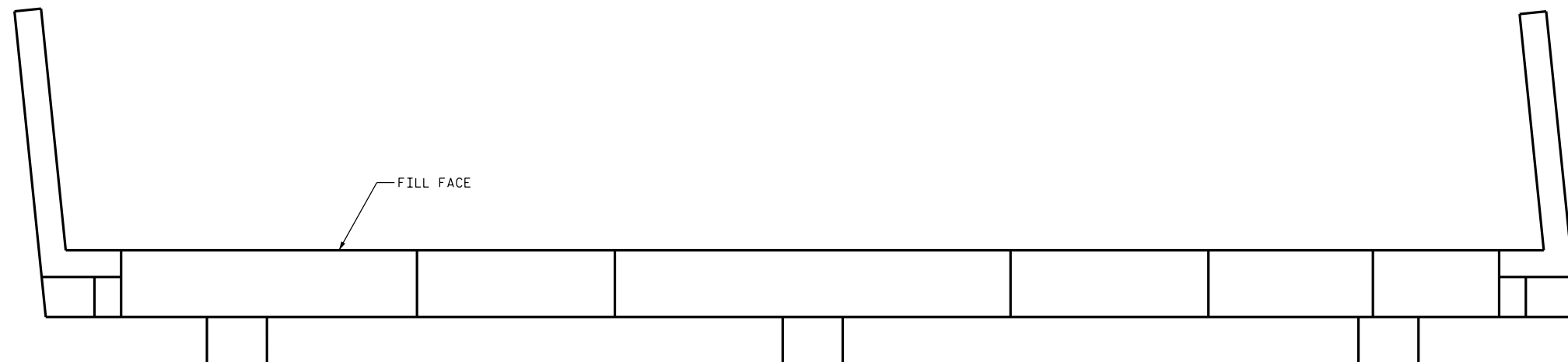

PLAN

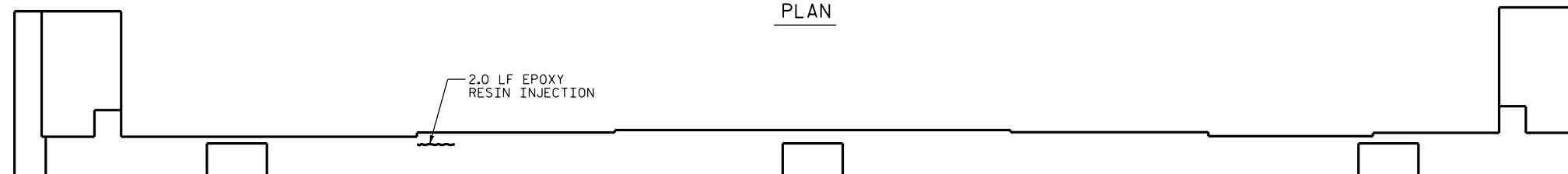

ELEVATION

END BENT 2

AS-BUILT REPAIR QUANTITY TABLE

REPAIRS END BENT 1	QUANTITIES			
	ESTIMATE		ACTUAL	
SHOTCRETE REPAIRS	AREA SF	VOLUME CF	AREA SF	VOLUME CF
CAP	0.0	0.0		
CONCRETE REPAIRS	AREA SF	VOLUME CF	AREA SF	VOLUME CF
CAP	3.0	2.0*		
EPOXY RESIN INJECTION	LN. FT.			
CAP	3.0			

AS-BUILT REPAIR QUANTITY TABLE

REPAIRS END BENT 2	QUANTITIES			
	ESTIMATE		ACTUAL	
SHOTCRETE REPAIRS	AREA SF	VOLUME CF	AREA SF	VOLUME CF
CAP	0.0	0.0		
CONCRETE REPAIRS	AREA SF	VOLUME CF	AREA SF	VOLUME CF
CAP	0.0	0.0		
EPOXY RESIN INJECTION	LN. FT.			
CAP	2.0			

VALUES IN CHART REPRESENT ESTIMATED REPAIR TOTALS AFTER REMOVAL OF UNSOUND CONCRETE, MINIMUM OF 1" BEHIND REBAR AND MINIMUM 2" CLEAR TO SAWCUT. SEE REPAIR DETAILS.

NOTES:

REPAIR LOCATIONS AND ESTIMATE OF QUANTITIES ARE GIVEN WITH THE BEST INFORMATION AVAILABLE. IF ADDITIONAL REPAIRS NOT SHOWN ON THE DRAWINGS ARE DEEMED NECESSARY BY THE ENGINEER, THE ENGINEER WILL NOTE ON THE DRAWINGS THE APPROXIMATE LOCATION AND DESCRIPTION OF THE REPAIRS AND ADJUST THE ACTUAL QUANTITIES ENTERED INTO THE REPAIR QUANTITY TABLE.

* QUANTITY HAS BEEN INCREASED DUE TO THE POTENTIAL FOR FURTHER DETERIORATION SINCE THE FIELD INSPECTION BY STRUCTURES MANAGEMENT UNIT.

FOR REPAIRS, SEE "TYPICAL CAP AND COLUMN REPAIR DETAILS" SHEET.

DAMAGED AREA

EPOXY RESIN INJECTION

PROJECT NO. I-5809
McDOWELL COUNTY
 BRIDGE: 138

DocuSigned by:

John A. Yannaccone
 NORTH CAROLINA
 PROFESSIONAL ENGINEER
 SEAL 32492
 JOHN A. YANNACCONI

9/27/2016

STATE OF NORTH CAROLINA
 DEPARTMENT OF TRANSPORTATION
 RALEIGH

END BENTS 1 & 2

REVISIONS						SHEET NO.
NO.	BY:	DATE:	NO.	BY:	DATE:	
1			3			S-7
2			4			TOTAL SHEETS 68

DRAWN BY : W.F.PARKER DATE : 05/16
 CHECKED BY : J.P. ADAMS DATE : 6/2016

DOCUMENT NOT CONSIDERED FINAL UNLESS ALL SIGNATURES COMPLETED

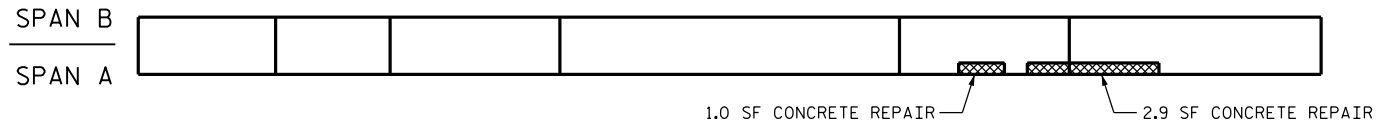

PLAN - TOP OF CAP

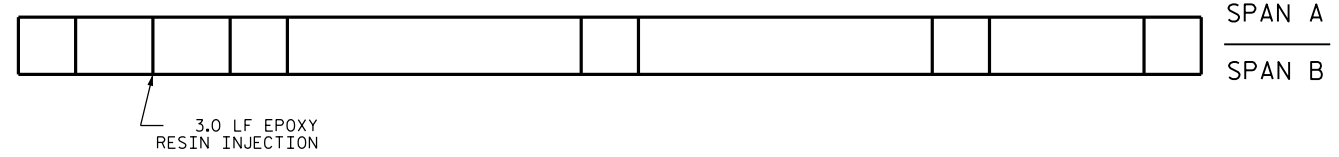

PLAN - BOTTOM OF CAP

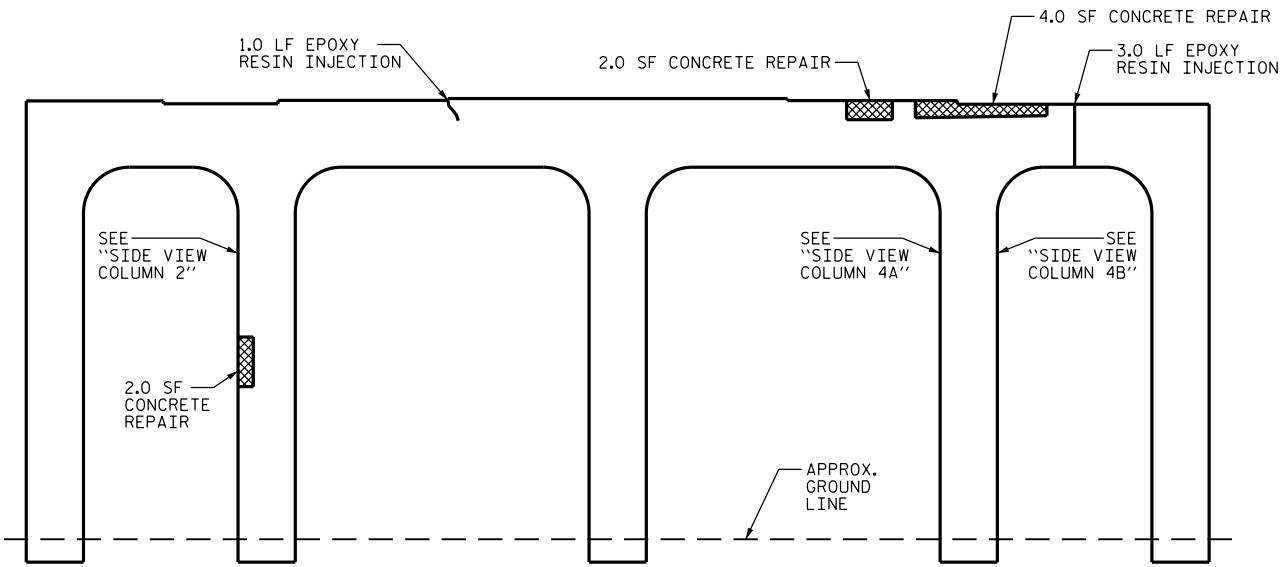

SPAN A VIEW - ELEVATION

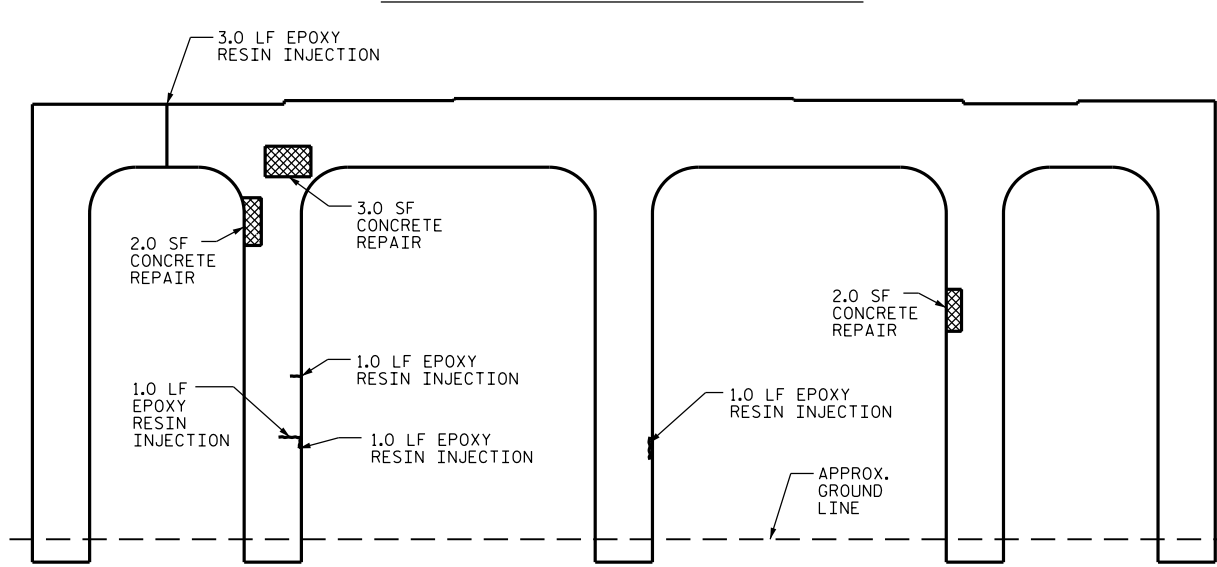

SPAN B VIEW - ELEVATION

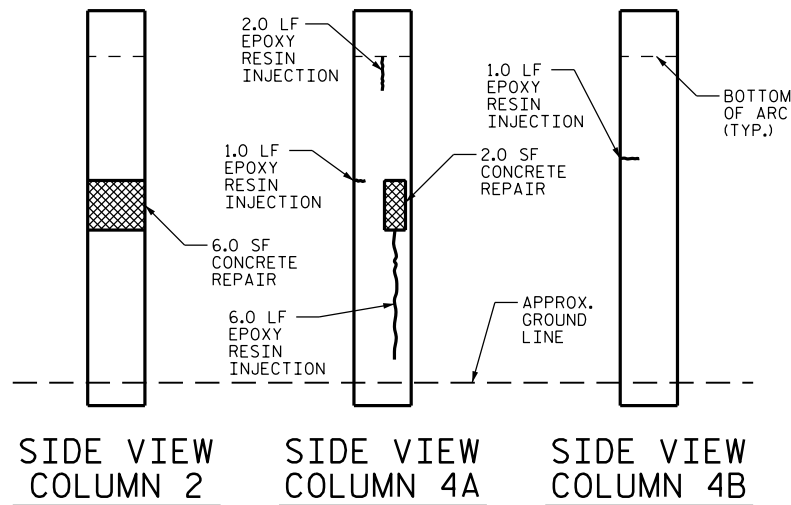

AS-BUILT REPAIR QUANTITY TABLE

REPAIRS BENT 1	QUANTITIES			
	ESTIMATE		ACTUAL	
SHOTCRETE REPAIRS	AREA SF	VOLUME CF	AREA SF	VOLUME CF
CAP	0.0	0.0		
COLUMN	0.0	0.0		
CONCRETE REPAIRS	AREA SF	VOLUME CF	AREA SF	VOLUME CF
CAP	12.9	8.1 *		
COLUMN	14.0	9.0 *		
EPOXY RESIN INJECTION		LN. FT.		LN. FT.
CAP		10.0		
COLUMN		14.0		
EPOXY COATING		SO. FT.		SO. FT.
TOP OF BENT CAP		129		

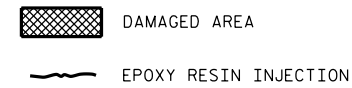

VALUES IN CHART REPRESENT ESTIMATED REPAIR TOTALS AFTER REMOVAL OF UNSOUND CONCRETE, MINIMUM OF 1" BEHIND REBAR AND MINIMUM 2" CLEAR TO SAWCUT. SEE REPAIR DETAILS.

NOTES:

REPAIR LOCATIONS AND ESTIMATE OF QUANTITIES ARE GIVEN WITH THE BEST INFORMATION AVAILABLE. IF ADDITIONAL REPAIRS NOT SHOWN ON THE DRAWINGS ARE DEEMED NECESSARY BY THE ENGINEER, THE ENGINEER WILL NOTE ON THE DRAWINGS THE APPROXIMATE LOCATION AND DESCRIPTION OF THE REPAIRS AND ADJUST THE ACTUAL QUANTITIES ENTERED INTO THE REPAIR QUANTITY TABLE.

CLEAN AND REMOVE DEBRIS FROM TOP OF CAP AND APPLY EPOXY PROTECTIVE COATING. EPOXY COATING SHALL BE APPLIED TO THE TOP FACE OF THE CAP. THE CONTRACTOR SHALL NOT COAT THE AREA OF THE CAP BENEATH THE MASONRY PLATES. FOR EPOXY COATING, SEE SPECIAL PROVISIONS.

* QUANTITY HAS BEEN INCREASED DUE TO THE POTENTIAL FOR FURTHER DETERIORATION SINCE THE FIELD INSPECTION BY STRUCTURES MANAGEMENT UNIT.

FOR REPAIR DETAILS, SEE "TYPICAL CAP AND COLUMN REPAIR DETAILS" SHEET.

FOR BRIDGE JACKING DETAILS, SEE "JACKING DETAILS" SHEET.

PROJECT NO. I-5809
McDOWELL COUNTY
 BRIDGE NO. 138

SHEET 1 OF 2

DocuSigned by:

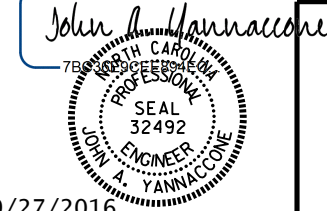

STATE OF NORTH CAROLINA
 DEPARTMENT OF TRANSPORTATION
 RALEIGH

BENT 1

DRAWN BY : W.F. PARKER DATE : 05/16
 CHECKED BY : J.P. ADAMS DATE : 6/2016

DOCUMENT NOT CONSIDERED
 FINAL UNLESS ALL
 SIGNATURES COMPLETED

REVISIONS						SHEET NO.
NO.	BY:	DATE:	NO.	BY:	DATE:	TOTAL SHEETS
1			3			S-8
2			4			68

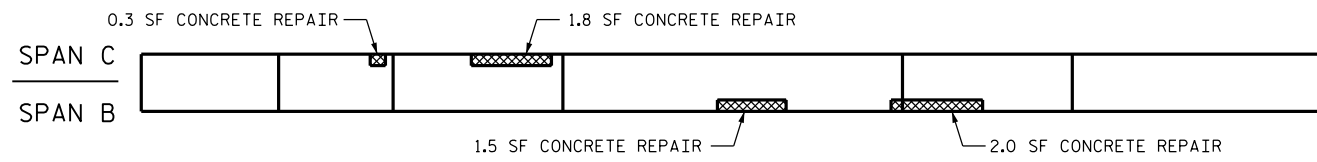

PLAN - TOP OF CAP

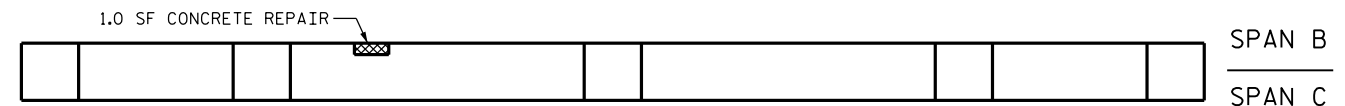

PLAN - BOTTOM OF CAP

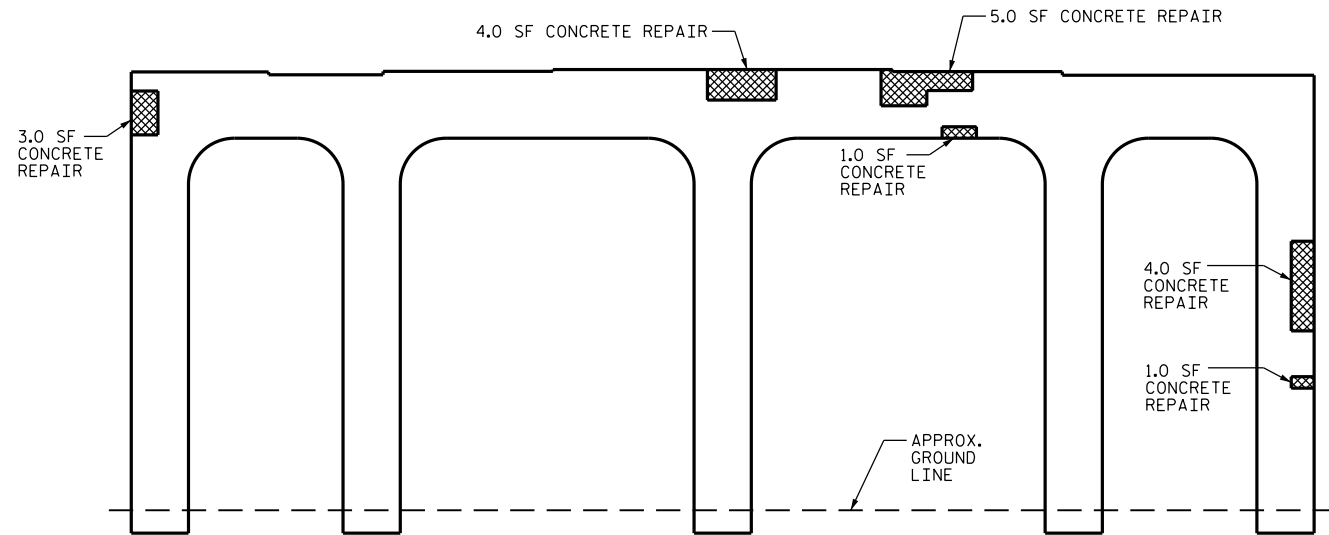

SPAN B VIEW - ELEVATION

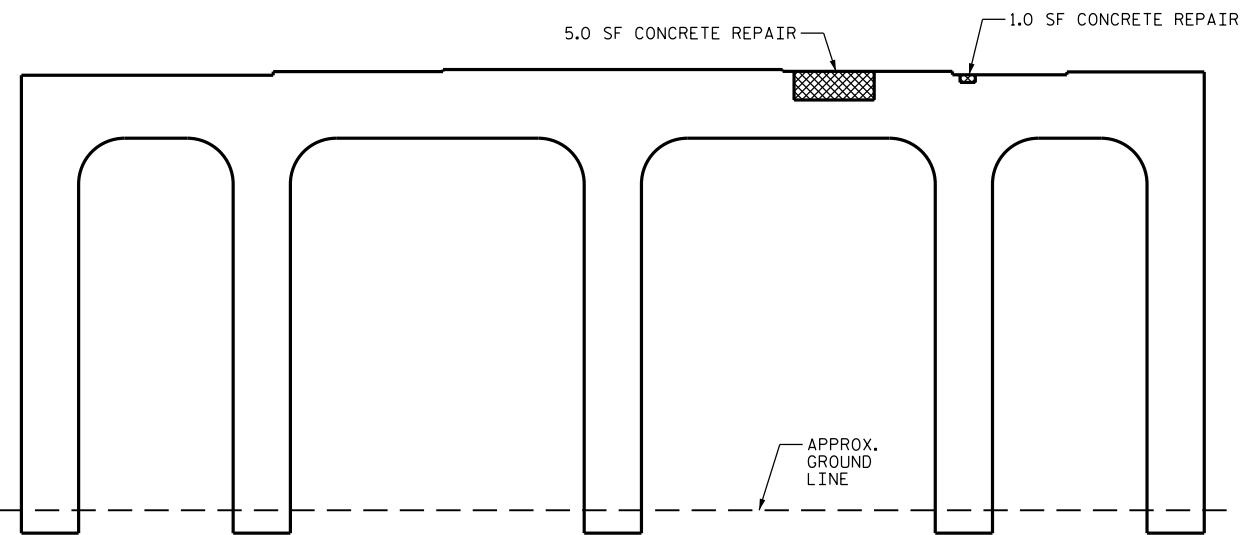

SPAN C VIEW - ELEVATION

AS-BUILT REPAIR QUANTITY TABLE				
REPAIRS BENT 2	QUANTITIES			
	ESTIMATE		ACTUAL	
SHOTCRETE REPAIRS	AREA SF	VOLUME CF	AREA SF	VOLUME CF
CAP	0.0	0.0		
COLUMN	0.0	0.0		
CONCRETE REPAIRS	AREA SF	VOLUME CF	AREA SF	VOLUME CF
CAP	25.6	16.0 *		
COLUMN	5.0	3.0 *		
EPOXY RESIN INJECTION		LN. FT.		LN. FT.
CAP		0.0		
COLUMN		0.0		
EPOXY COATING		SO. FT.		SO. FT.
TOP OF BENT CAP		129		

DAMAGED AREA
 EPOXY RESIN INJECTION

VALUES IN CHART REPRESENT ESTIMATED REPAIR TOTALS AFTER REMOVAL OF UNSOUND CONCRETE, MINIMUM OF 1" BEHIND REBAR AND MINIMUM 2" CLEAR TO SAWCUT. SEE REPAIR DETAILS.

NOTES:

REPAIR LOCATIONS AND ESTIMATE OF QUANTITIES ARE GIVEN WITH THE BEST INFORMATION AVAILABLE. IF ADDITIONAL REPAIRS NOT SHOWN ON THE DRAWINGS ARE DEEMED NECESSARY BY THE ENGINEER, THE ENGINEER WILL NOTE ON THE DRAWINGS THE APPROXIMATE LOCATION AND DESCRIPTION OF THE REPAIRS AND ADJUST THE ACTUAL QUANTITIES ENTERED INTO THE REPAIR QUANTITY TABLE.

CLEAN AND REMOVE DEBRIS FROM TOP OF CAP AND APPLY EPOXY PROTECTIVE COATING. EPOXY COATING SHALL BE APPLIED TO THE TOP FACE OF THE CAP. THE CONTRACTOR SHALL NOT COAT THE AREA OF THE CAP BENEATH THE MASONRY PLATES. FOR EPOXY COATING, SEE SPECIAL PROVISIONS.

* QUANTITY HAS BEEN INCREASED DUE TO THE POTENTIAL FOR FURTHER DETERIORATION SINCE THE FIELD INSPECTION BY STRUCTURES MANAGEMENT UNIT.

FOR REPAIR DETAILS, SEE "TYPICAL CAP AND COLUMN REPAIR DETAILS" SHEET.

FOR BRIDGE JACKING DETAILS, SEE "JACKING DETAILS" SHEET.

PROJECT NO. I-5809
McDOWELL COUNTY
 BRIDGE NO. 138

SHEET 2 OF 2

DocuSigned by:
John A. Yannaccone
 NORTH CAROLINA
 PROFESSIONAL
 SEAL
 32492
 ENGINEER
 JOHN A. YANNACCONE
 9/27/2016

STATE OF NORTH CAROLINA
 DEPARTMENT OF TRANSPORTATION
 RALEIGH

BENT 2

DRAWN BY : W.F.PARKER DATE : 05/16
 CHECKED BY : J.P. ADAMS DATE : 6/2016

DOCUMENT NOT CONSIDERED
 FINAL UNLESS ALL
 SIGNATURES COMPLETED

REVISIONS						SHEET NO.
NO.	BY:	DATE:	NO.	BY:	DATE:	TOTAL SHEETS
1			3			S-9
2			4			68

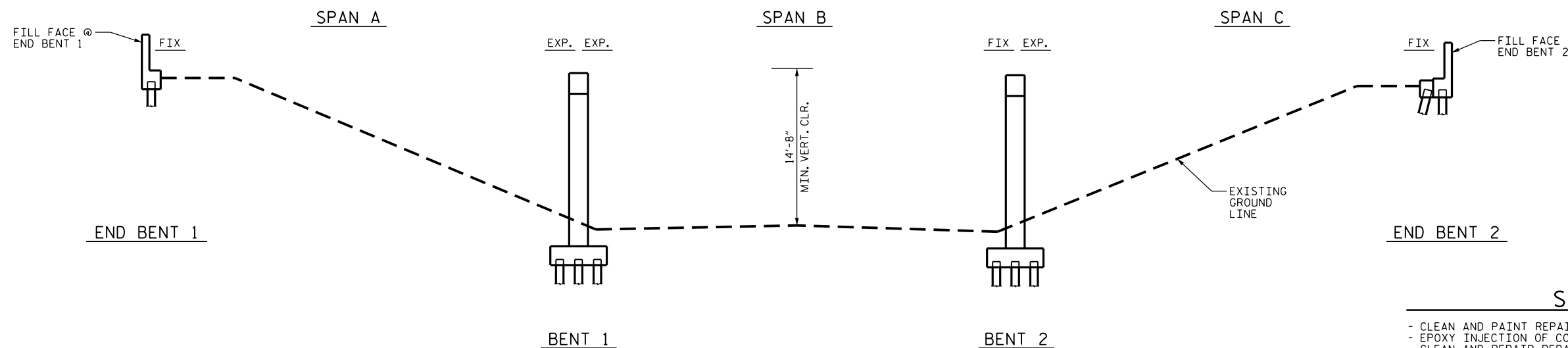

NOTES
 PROFILE INFORMATION IS TAKEN FROM THE ORIGINAL PLANS AND THE ROUTINE INSPECTION REPORT DATED 04/14/2014.
 BRIDGE ORIENTATION CONFORMS TO EXISTING BRIDGE PLANS.

- SCOPE OF WORK**
- CLEAN AND PAINT REPAIR STEEL I-BEAMS AND BEARINGS.
 - EPOXY INJECTION OF CONCRETE CRACKS.
 - CLEAN AND REPAIR REBAR IN CONCRETE REPAIR AREAS.
 - PERFORM CONCRETE REPAIRS IN PREPARED AREAS.
 - REMOVE DEBRIS FROM TOP OF BENT CAPS AND APPLY EPOXY COATING.
 - PARTIALLY REMOVE BRIDGE DECK CONCRETE USING SHOTBLASTING METHODS.
 - DEMOLISH EXISTING BRIDGE DECK JOINTS.
 - OVERLAY PREPARED BRIDGE DECK WITH EPOXY OVERLAY SYSTEM.
 - RECONSTRUCT BRIDGE JOINTS AND INSTALL JOINT SEALS.

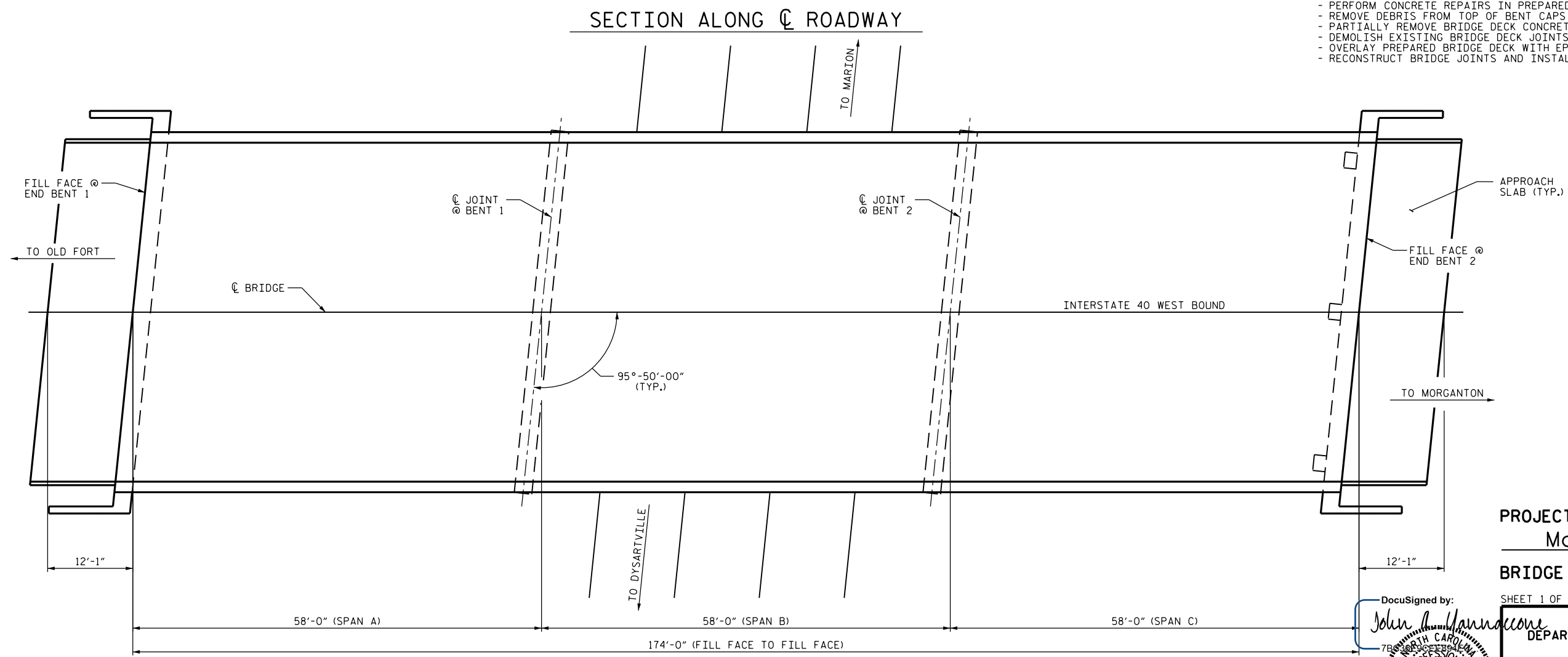

PROJECT NO. I-5809
McDOWELL COUNTY
 BRIDGE NO. 143

SHEET 1 OF 2

DocuSigned by:
John A. Yannaccone
 7800 NORTH CAROLINA
 PROFESSIONAL
 SEAL
 32492
 JOHN A. YANNACCONE
 ENGINEER

9/27/2016

STATE OF NORTH CAROLINA
 DEPARTMENT OF TRANSPORTATION
 RALEIGH
GENERAL DRAWING
FOR BRIDGE ON I-40 WBL
OVER NC 226

I HEREBY CERTIFY THAT THIS STRUCTURE WAS REHABILITATED ACCORDING TO THESE PLANS OR AS NOTED HEREIN.

 RESIDENT ENGINEER DATE

DRAWN BY : W.F. PARKER DATE : 05/16
 CHECKED BY : J.P. ADAMS DATE : 6/2016

DOCUMENT NOT CONSIDERED FINAL UNLESS ALL SIGNATURES COMPLETED

REVISIONS						SHEET NO.
NO.	BY:	DATE:	NO.	BY:	DATE:	TOTAL SHEETS
1			3			68
2			4			

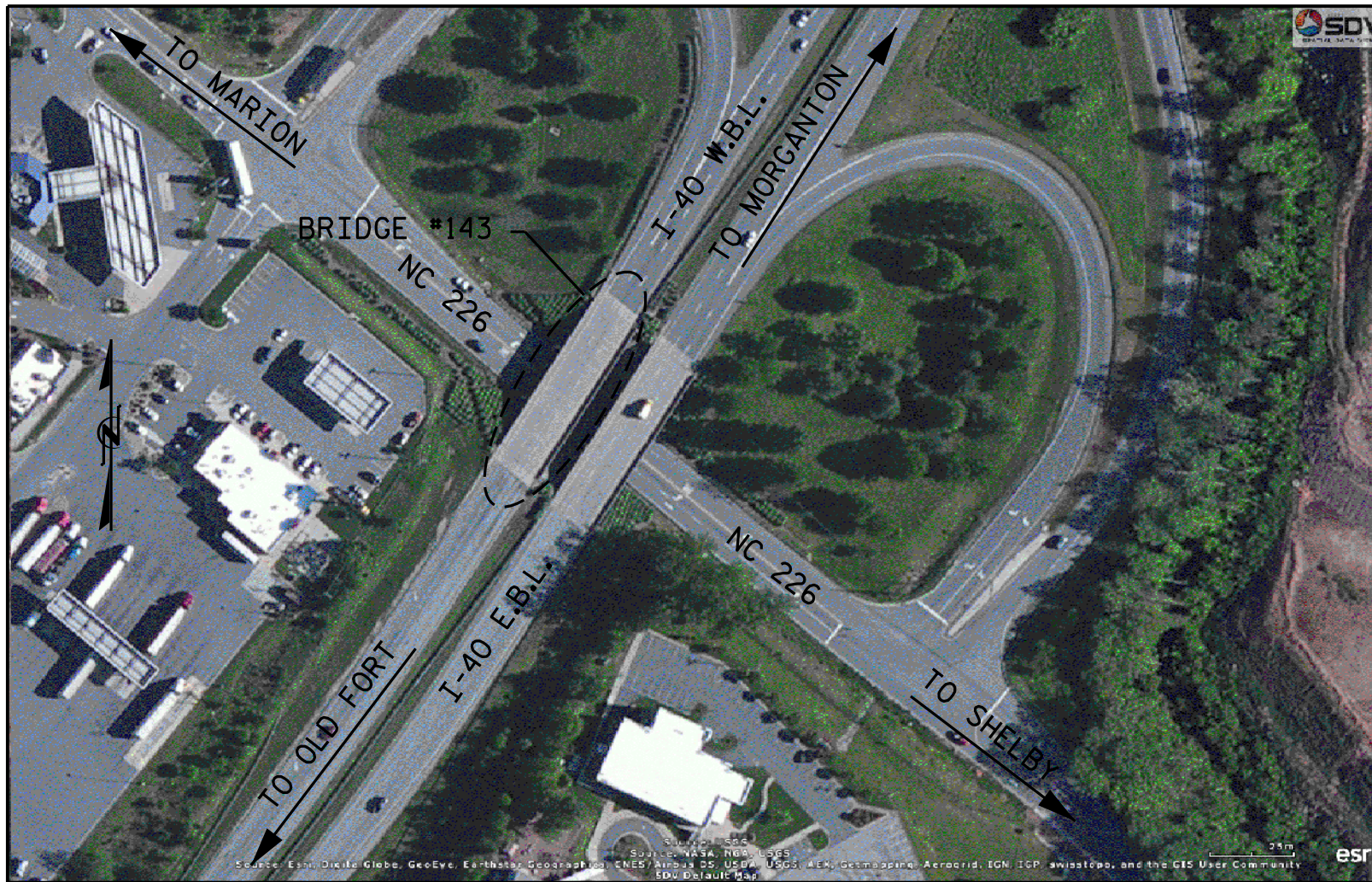

LOCATION SKETCH

INFORMATION INDICATED ON THE LOCATION SKETCH SHALL BE CONSIDERED GENERAL INFORMATION ONLY. THE CONTRACTOR SHALL CONFIRM, THROUGH OTHER SOURCES, SPECIFIC INFORMATION REGARDING BRIDGES, ROADWAYS, UTILITIES, THE SURROUNDING AREA, AND ANY OTHER ASPECTS THAT MAY BE NECESSARY TO PERFORM AND COMPLETE THE PROJECT.

NOTES

EXISTING DIMENSIONS AND BRIDGE CONDITION ARE FROM THE BEST INFORMATION AVAILABLE. THE CONTRACTOR SHALL FIELD VERIFY THE INFORMATION SHOWN ON THE PLANS AND NOTIFY THE ENGINEER IF ACTUAL DIMENSIONS AND CONDITIONS DIFFER.

IT IS THE CONTRACTOR'S RESPONSIBILITY TO FOLLOW ALL STATE AND FEDERAL SAFETY REQUIREMENTS.

FOR CONTROL OF TRAFFIC AND LIMITS ON PHASING OF CONSTRUCTION, SEE TRANSPORTATION MANAGEMENT PLANS.

FOR EPOXY OVERLAY SYSTEM, SEE SPECIAL PROVISIONS.

FOR CONCRETE DECK REPAIR FOR EPOXY OVERLAY SYSTEM, SEE SPECIAL PROVISIONS.

EXISTING JOINTS AND DECK DRAINS SHALL BE SEALED PRIOR TO BEGINNING REPAIR OF BRIDGE DECKS.

LONGITUDINAL CONSTRUCTION JOINTS OF OVERLAYS SHALL BE LOCATED ALONG THE CENTERLINE OR EDGE OF TRAVEL LANES.

FOR BRIDGE JOINT DEMOLITION, SEE SPECIAL PROVISIONS.

FOR ELASTOMERIC CONCRETE, SEE SPECIAL PROVISIONS.

FOR FOAM JOINT SEALS, SEE SPECIAL PROVISIONS.

FOR CLEANING AND REPAINTING OF BRIDGE, SEE SPECIAL PROVISIONS.

FOR PAINTING CONTAINMENT, SEE PAINTING EXISTING STRUCTURE SPECIAL PROVISION.

FOR POLLUTION CONTROL, SEE PAINTING EXISTING STRUCTURE SPECIAL PROVISION.

FOR CONCRETE REPAIRS, SEE SPECIAL PROVISIONS.

FOR EPOXY RESIN INJECTION, SEE SPECIAL PROVISIONS.

FOR EPOXY COATING, SEE EPOXY COATING AND DEBRIS REMOVAL SPECIAL PROVISION.

FOR SUBMITTAL OF WORKING DRAWINGS, SEE SPECIAL PROVISIONS.

FOR FALSEWORK AND FORMWORK, SEE SPECIAL PROVISIONS.

FOR GROUT FOR STRUCTURES, SEE SPECIAL PROVISIONS.

FOR CRANE SAFETY, SEE SPECIAL PROVISIONS.

FOR BRIDGE JACKING, SEE SPECIAL PROVISIONS.

PROJECT NO. I-5809
McDOWELL COUNTY
 BRIDGE NO. 143

SHEET 2 OF 2

DocuSigned by:

John A. Yannaccone

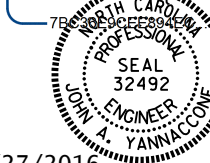

9/27/2016

STATE OF NORTH CAROLINA
 DEPARTMENT OF TRANSPORTATION
 RALEIGH

GENERAL DRAWING
 FOR BRIDGE ON I-40 WBL
 OVER NC 226

DRAWN BY : W.F. PARKER DATE : 05/16
 CHECKED BY : J.P. ADAMS DATE : 6/2016

DOCUMENT NOT CONSIDERED
 FINAL UNLESS ALL
 SIGNATURES COMPLETED

REVISIONS						SHEET NO.
NO.	BY:	DATE:	NO.	BY:	DATE:	S-11
1			3			TOTAL SHEETS
2			4			68

NOTE:

SEE TRAFFIC MANAGEMENT PLANS FOR LANE WIDTHS, SEQUENCING, AND OTHER TRAFFIC CONTROL MEASURES FOR STAGING OF EPOXY OVERLAY SYSTEM AND SURFACE PREPARATION.

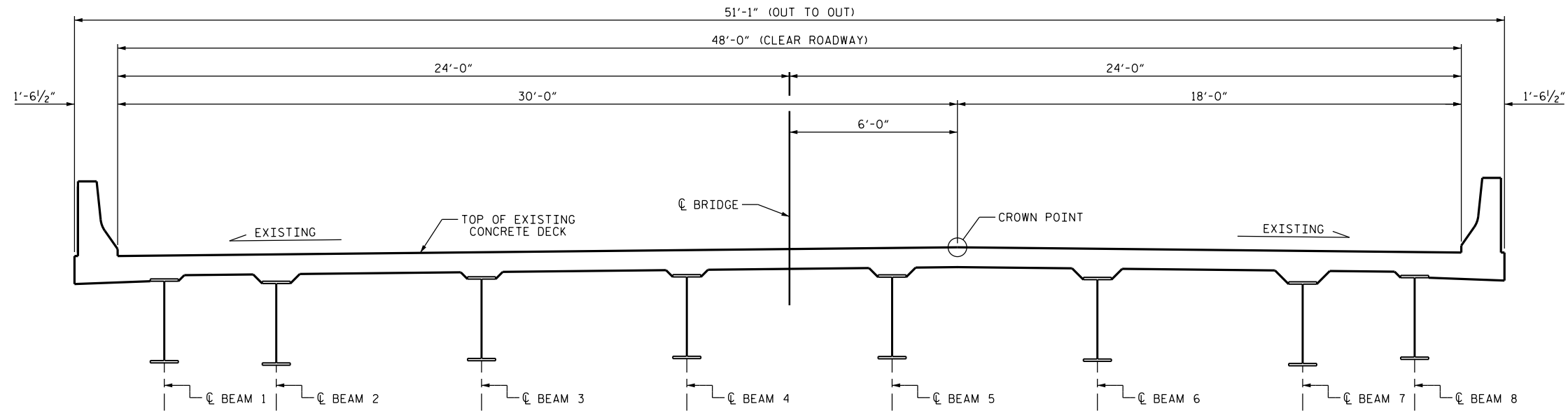

TYPICAL SECTION
(EXISTING)

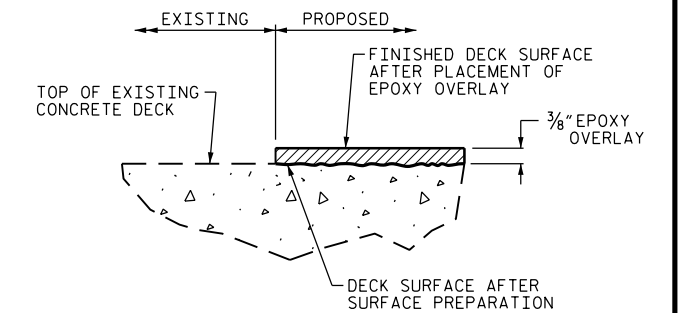

DETAIL FOR EPOXY OVERLAY

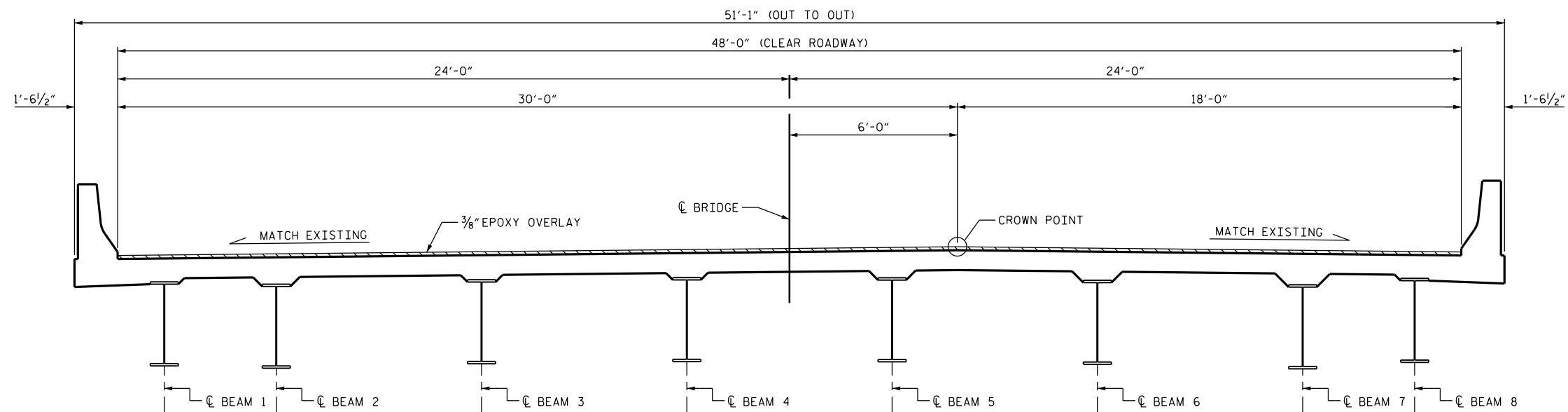

TYPICAL SECTION
(PROPOSED)

PROJECT NO. I-5809
McDOWELL COUNTY
 BRIDGE NO. 143

DocuSigned by:

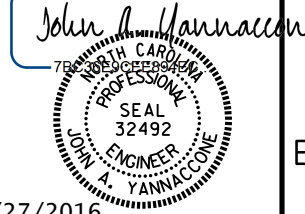

9/27/2016

STATE OF NORTH CAROLINA DEPARTMENT OF TRANSPORTATION RALEIGH						SHEET NO.
TYPICAL SECTION & EPOXY OVERLAY DETAIL						S-12
REVISIONS						TOTAL SHEETS
NO.	BY:	DATE:	NO.	BY:	DATE:	68
1			3			
2			4			

DRAWN BY : W.F. PARKER DATE : 05/16
 CHECKED BY : J.P. ADAMS DATE : 6/2016

DOCUMENT NOT CONSIDERED
 FINAL UNLESS ALL
 SIGNATURES COMPLETED

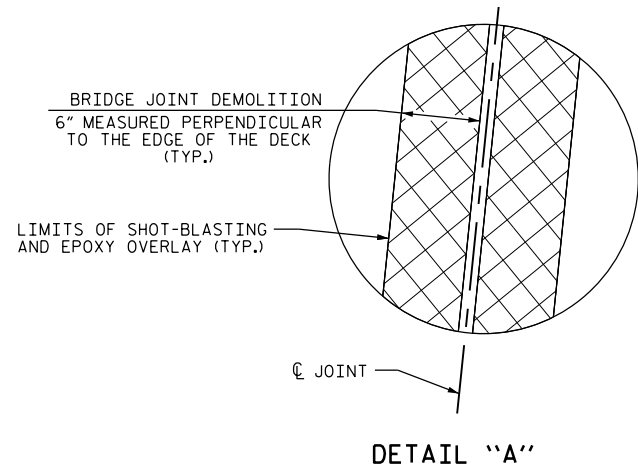

SUMMARY OF QUANTITIES		
	ESTIMATE	ACTUAL
CONCRETE DECK REPAIR FOR EPOXY OVERLAY	0.0 SQ. FT.	
BRIDGE JOINT DEMOLITION	193 SQ. FT.	
EPOXY OVERLAY SYSTEM	9304 SQ. FT.	
UNDERSIDE EPOXY RESIN INJECTION	16.0 LIN. FT.	

VALUES IN CHARTS REPRESENT ESTIMATED UNDERSIDE OF DECK REPAIR TOTALS AFTER REMOVAL OF UNSOUND CONCRETE, MINIMUM OF 1" BEHIND REBAR AND MINIMUM 2" CLEAR TO SAWCUT. SEE REPAIR DETAILS.

NOTES:

REPAIR LOCATIONS AND ESTIMATED QUANTITIES ARE GIVEN WITH THE BEST INFORMATION AVAILABLE. IF ADDITIONAL REPAIRS NOT SHOWN ON THE DRAWINGS ARE DEEMED NECESSARY BY THE ENGINEER, THE ENGINEER WILL NOTE ON THE DRAWINGS THE APPROXIMATE LOCATIONS AND DESCRIPTION OF THE REPAIRS AND ADJUST THE ACTUAL QUANTITIES ENTERED INTO THE AS-BUILT REPAIR QUANTITY TABLE.

FOR UNDERSIDE OF DECK AND DIAPHRAGM REPAIRS, SEE "OVERHANG AND DIAPHRAGM REPAIRS DETAILS" SHEET.

FOR BRIDGE JOINT DEMOLITION, SEE "JOINT DETAILS" SHEET.

FOR SECTIONS A-A AND B-B, SEE "JOINT DETAILS" SHEET.

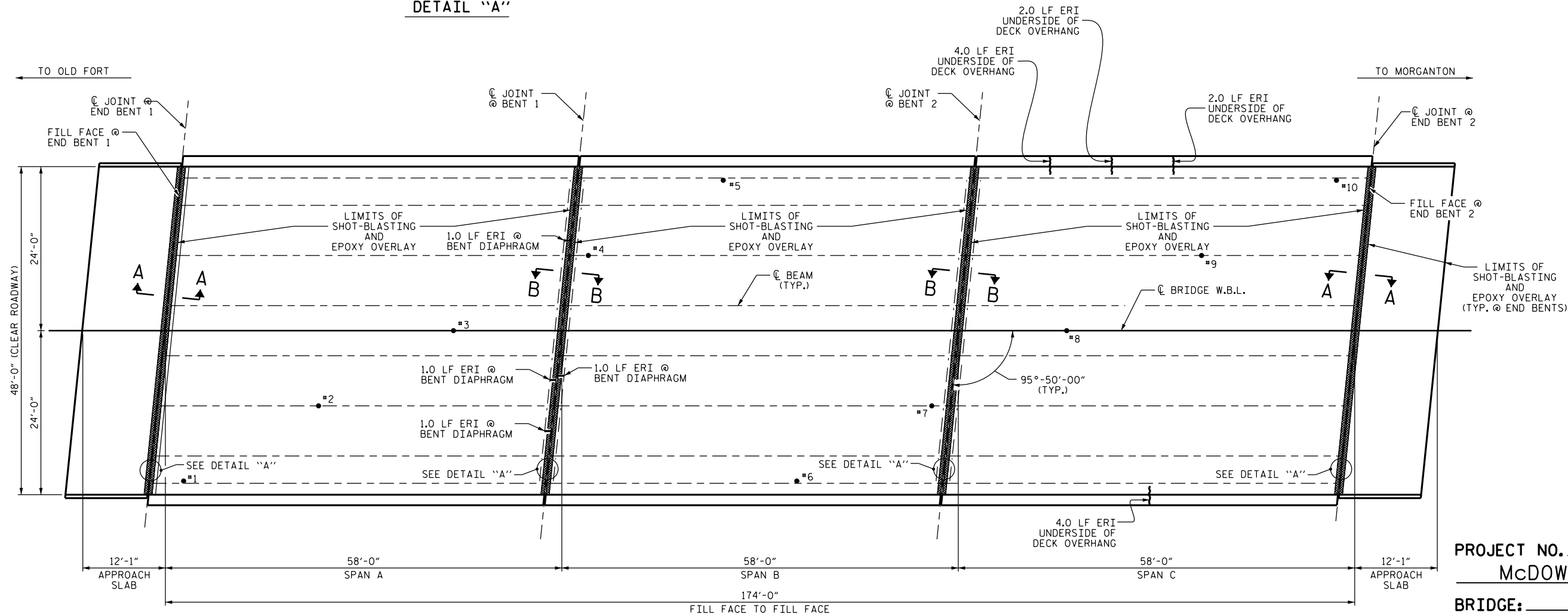

PLAN OF SPANS

- CONCRETE DECK REPAIR FOR EPOXY OVERLAY
- EPOXY OVERLAY
- BRIDGE JOINT DEMOLITION
- ERI EPOXY RESIN INJECTION
- #1 TEST LOCATION

DocuSigned by:
John A. Yannaccone
 NORTH CAROLINA
 PROFESSIONAL ENGINEER
 SEAL 32492
 JOHN A. YANNAKONNE
 9/27/2016

PROJECT NO. I-5809
McDOWELL COUNTY
 BRIDGE: 143

STATE OF NORTH CAROLINA
 DEPARTMENT OF TRANSPORTATION
 RALEIGH

**SURFACE PREPARATION,
 UNDERSIDE REPAIR AND
 EPOXY OVERLAY**

REVISIONS						SHEET NO.
NO.	BY:	DATE:	NO.	BY:	DATE:	
1			3			S-13
2			4			TOTAL SHEETS 68

DOCUMENT NOT CONSIDERED FINAL UNLESS ALL SIGNATURES COMPLETED

DRAWN BY : W.F.PARKER DATE : 05/16
 CHECKED BY : J.P. ADAMS DATE : 6/2016

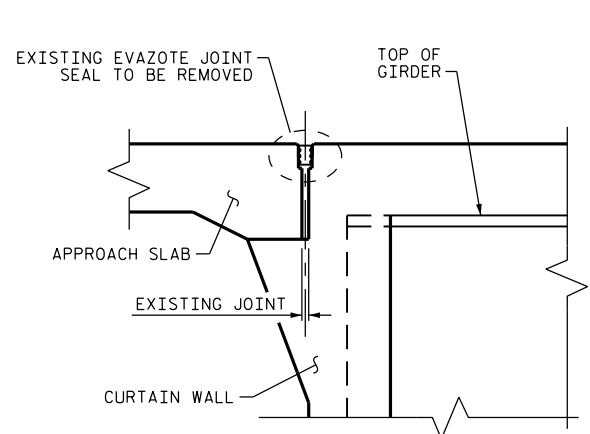

EXISTING JOINT

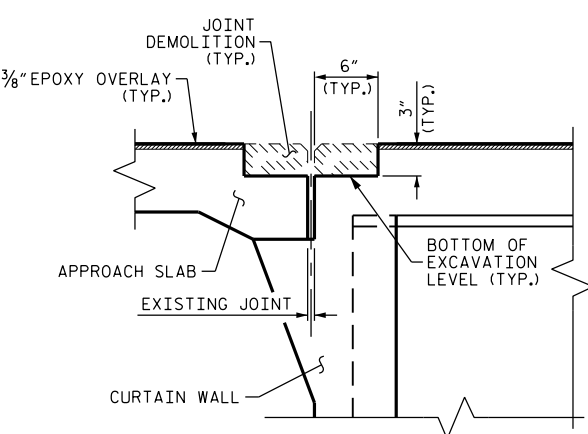

MINIMUM EXISTING JOINT DEMOLITION

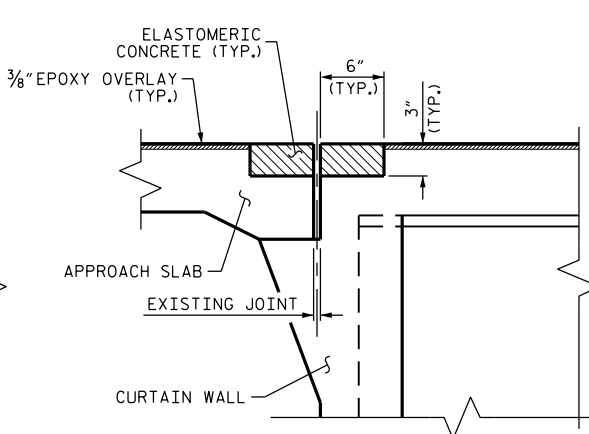

PROPOSED PRE-SAWED JOINT

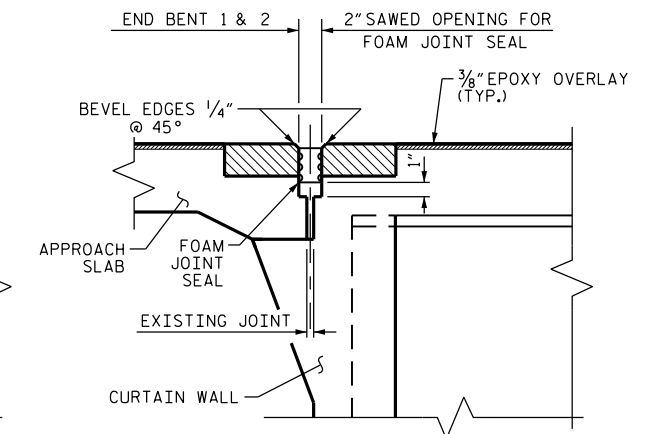

PROPOSED FOAM JOINT SEAL

SECTION A-A

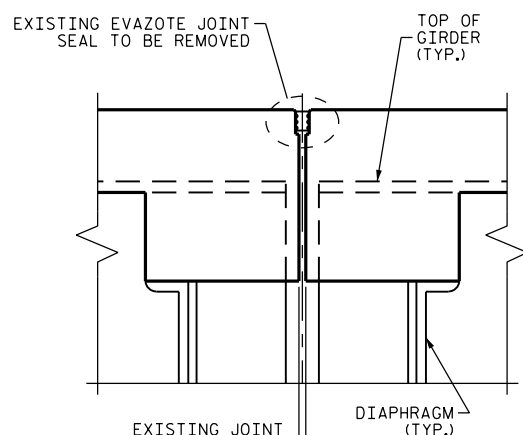

EXISTING JOINT

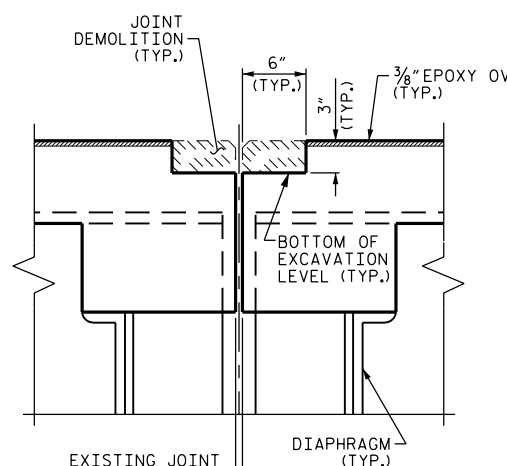

MINIMUM EXISTING JOINT DEMOLITION

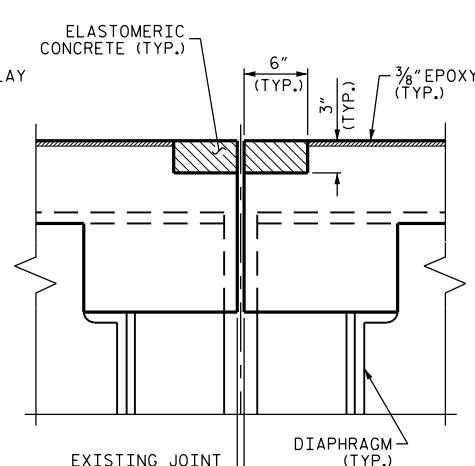

PROPOSED PRE-SAWED JOINT

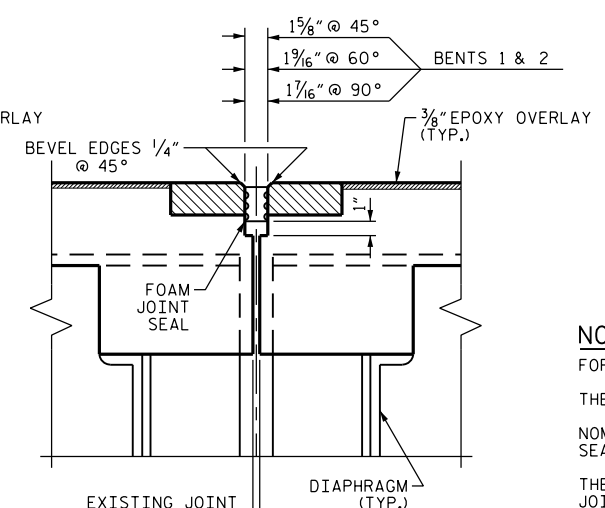

PROPOSED FOAM JOINT SEAL

SECTION B-B

ELASTOMERIC CONCRETE		
END BENT 1	12.1	(CU. FT.)
BENT 1	12.1	(CU. FT.)
BENT 2	12.1	(CU. FT.)
END BENT 2	12.1	(CU. FT.)
* TOTAL	48.4	(CU. FT.)

* BASED ON THE MINIMUM BLOCKOUT SHOWN.

NOTES:
 FOR FOAM JOINT SEALS, SEE SPECIAL PROVISIONS.
 THE INSTALLED FOAM JOINT SEAL SHALL BE WATER TIGHT.
 NOMINAL UNCOMPRESSED SEAL WIDTH OF FOAM JOINT SEAL SHALL BE 2 1/2" AT THE END BENTS AND 2" AT THE BENTS.
 THE CONTRACTOR WILL NOT BE PERMITTED TO FORM THE JOINTS IN LIEU OF SAWING THE JOINT.
 FOR ELASTOMERIC CONCRETE, SEE SPECIAL PROVISIONS.

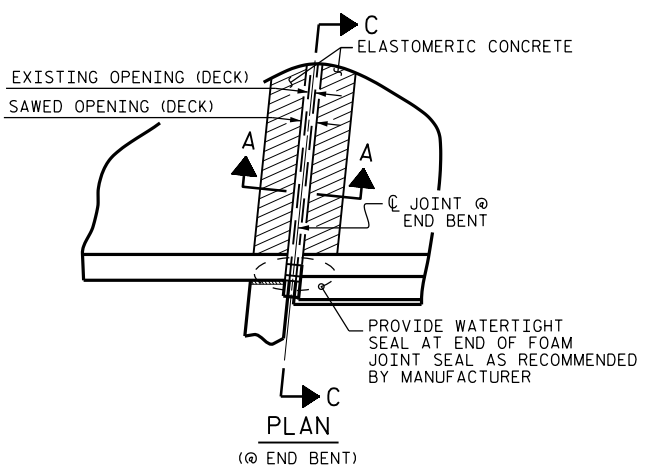

PLAN (@ END BENT)

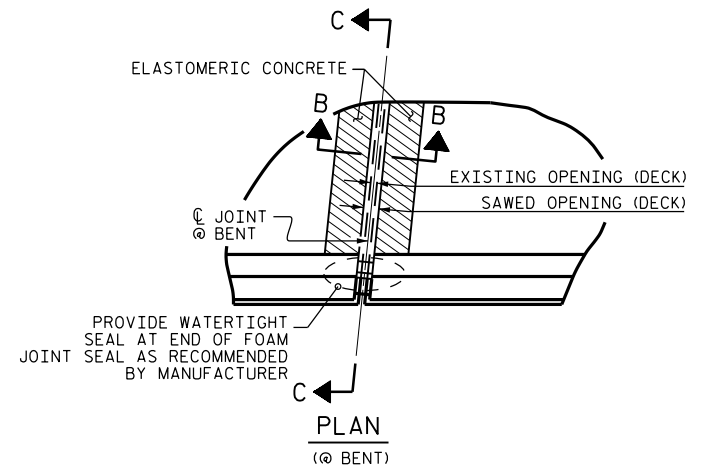

PLAN (@ BENT)

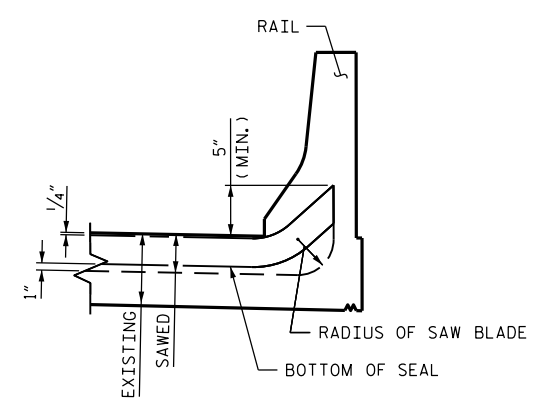

SECTION C-C

PROJECT NO. I-5809
McDOWELL COUNTY
 BRIDGE NO. 143

DocuSigned by:
John A. Yanniccone
 NORTH CAROLINA
 PROFESSIONAL
 SEAL
 32492
 ENGINEER
 JOHN A. YANNICCONE

9/27/2016

STATE OF NORTH CAROLINA
 DEPARTMENT OF TRANSPORTATION
 RALEIGH

JOINT DETAILS

DRAWN BY : W.F. PARKER DATE : 05/16
 CHECKED BY : J.P. ADAMS DATE : 6/20/16

DOCUMENT NOT CONSIDERED
 FINAL UNLESS ALL
 SIGNATURES COMPLETED

REVISIONS						SHEET NO.
NO.	BY:	DATE:	NO.	BY:	DATE:	S-14
1			3			TOTAL SHEETS
2			4			68



PLAN

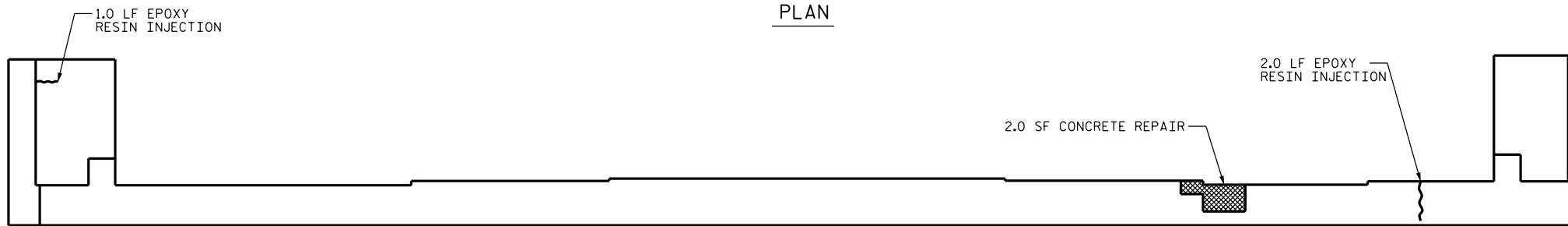

ELEVATION

END BENT 1

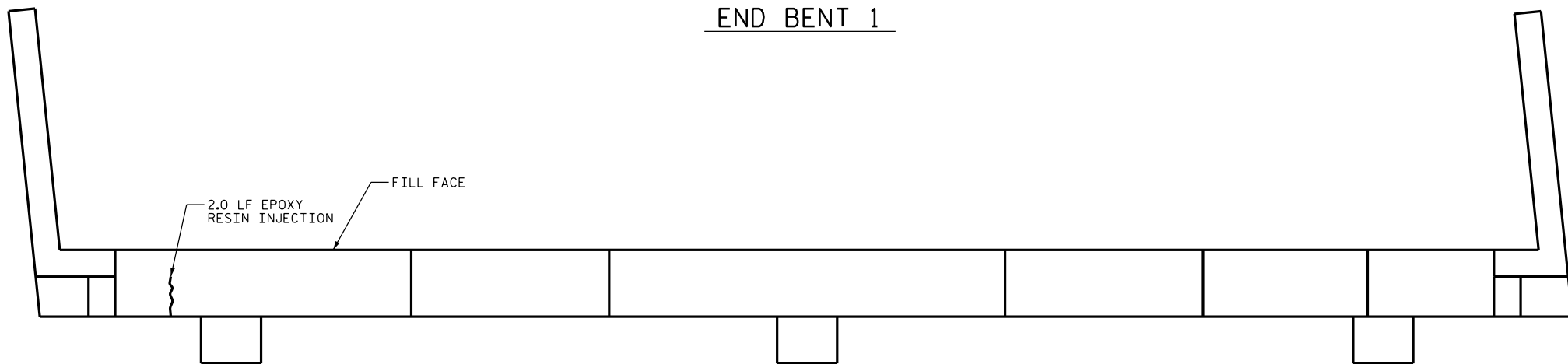

PLAN

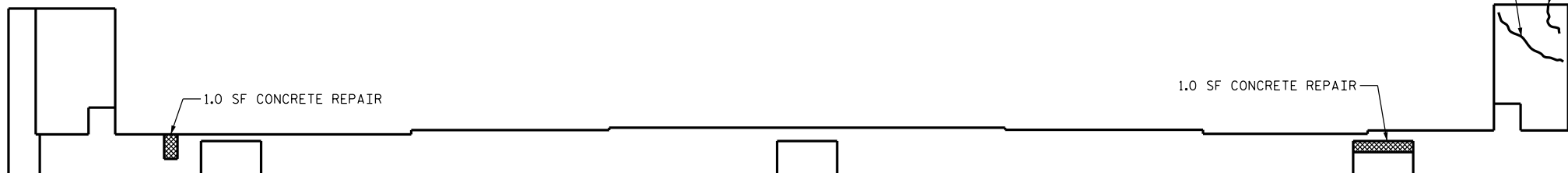

ELEVATION

END BENT 2

AS-BUILT REPAIR QUANTITY TABLE

REPAIRS END BENT 1	QUANTITIES			
	ESTIMATE		ACTUAL	
SHOTCRETE REPAIRS	AREA SF	VOLUME CF	AREA SF	VOLUME CF
CAP	0.0	0.0		
CONCRETE REPAIRS	AREA SF	VOLUME CF	AREA SF	VOLUME CF
CAP	3.0	2.0*		
EPOXY RESIN INJECTION	LN. FT.			
CAP	5.0			

AS-BUILT REPAIR QUANTITY TABLE

REPAIRS END BENT 2	QUANTITIES			
	ESTIMATE		ACTUAL	
SHOTCRETE REPAIRS	AREA SF	VOLUME CF	AREA SF	VOLUME CF
CAP	0.0	0.0		
CONCRETE REPAIRS	AREA SF	VOLUME CF	AREA SF	VOLUME CF
CAP	2.0	2.0*		
EPOXY RESIN INJECTION	LN. FT.			
CAP	7.0			

VALUES IN CHART REPRESENT ESTIMATED REPAIR TOTALS AFTER REMOVAL OF UNSOUND CONCRETE, MINIMUM OF 1" BEHIND REBAR AND MINIMUM 2" CLEAR TO SAWCUT. SEE REPAIR DETAILS.

NOTES:

REPAIR LOCATIONS AND ESTIMATE OF QUANTITIES ARE GIVEN WITH THE BEST INFORMATION AVAILABLE. IF ADDITIONAL REPAIRS NOT SHOWN ON THE DRAWINGS ARE DEEMED NECESSARY BY THE ENGINEER, THE ENGINEER WILL NOTE ON THE DRAWINGS THE APPROXIMATE LOCATION AND DESCRIPTION OF THE REPAIRS AND ADJUST THE ACTUAL QUANTITIES ENTERED INTO THE REPAIR QUANTITY TABLE.

* QUANTITY HAS BEEN INCREASED DUE TO THE POTENTIAL FOR FURTHER DETERIORATION SINCE THE FIELD INSPECTION BY STRUCTURES MANAGEMENT UNIT.

FOR REPAIRS, SEE "TYPICAL CAP AND COLUMN REPAIR DETAILS" SHEET.



PROJECT NO. I-5809
McDOWELL COUNTY
 BRIDGE: 143

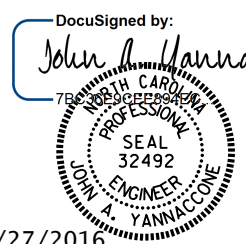

STATE OF NORTH CAROLINA
 DEPARTMENT OF TRANSPORTATION
 RALEIGH

END BENTS 1 & 2

DRAWN BY : W.F.PARKER DATE : 05/16
 CHECKED BY : J.P. ADAMS DATE : 6/2016

REVISIONS						SHEET NO. S-15
NO.	BY:	DATE:	NO.	BY:	DATE:	
1			3			TOTAL SHEETS 68
2			4			

DOCUMENT NOT CONSIDERED FINAL UNLESS ALL SIGNATURES COMPLETED

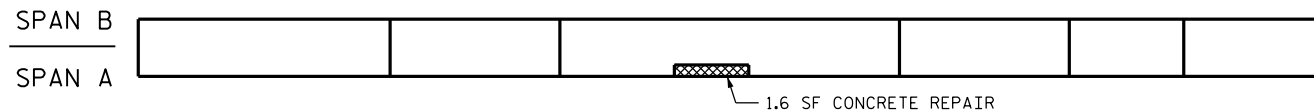

PLAN - TOP OF CAP

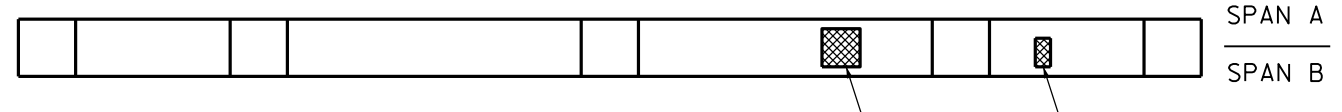

PLAN - BOTTOM OF CAP

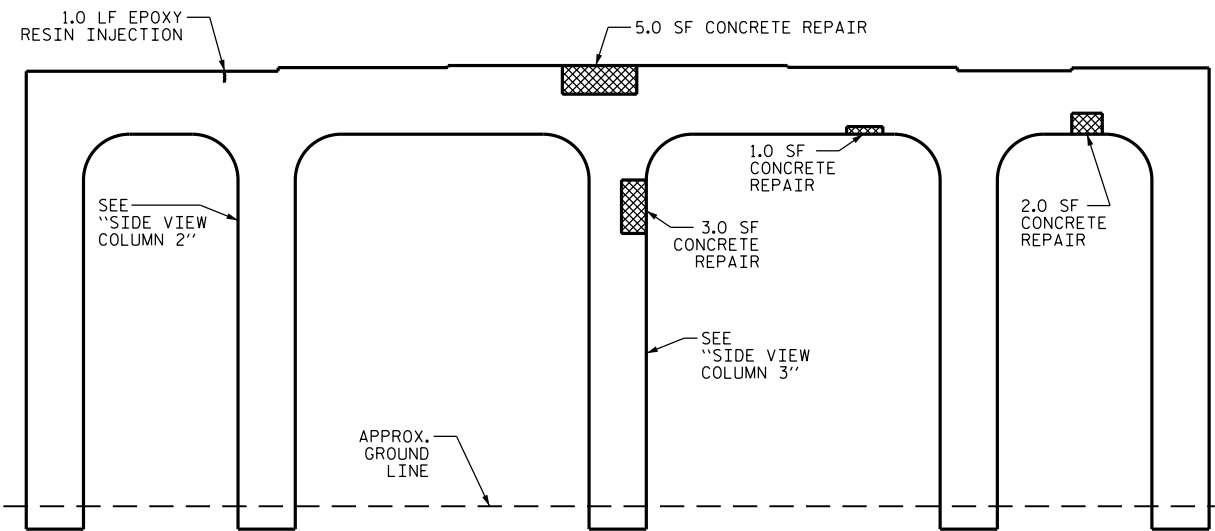

SPAN A VIEW - ELEVATION

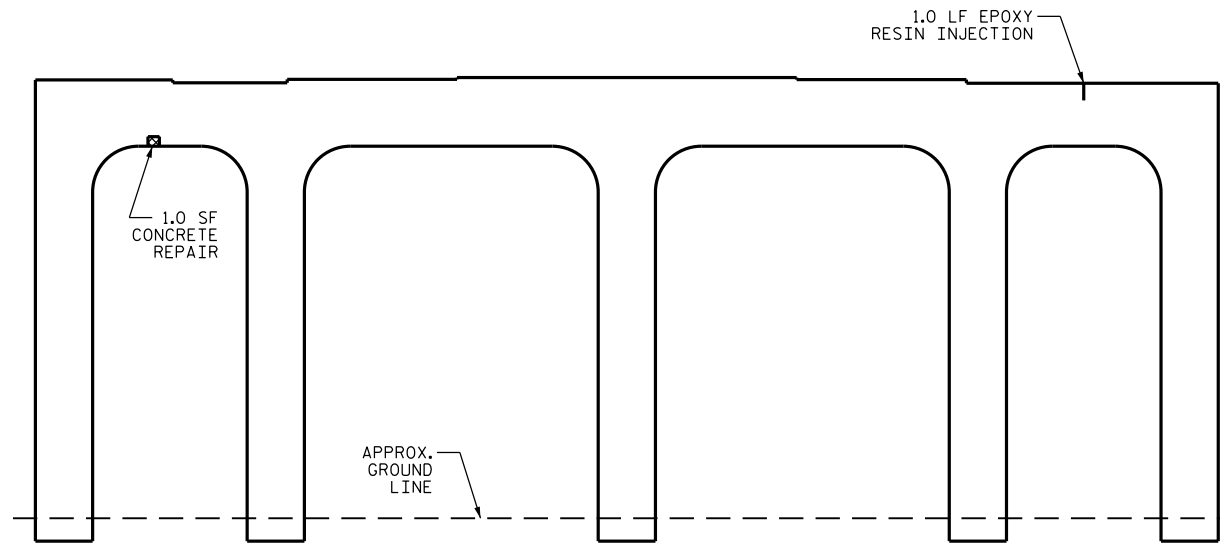

SPAN B VIEW - ELEVATION

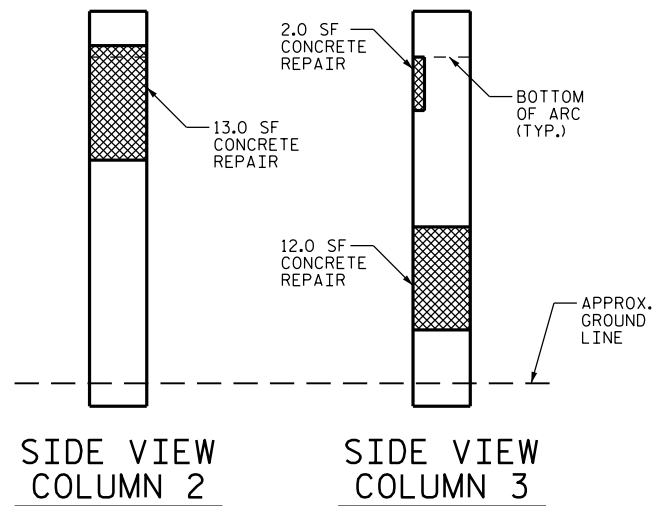

SIDE VIEW COLUMN 2

SIDE VIEW COLUMN 3

AS-BUILT REPAIR QUANTITY TABLE

REPAIRS BENT 1	QUANTITIES			
	ESTIMATE		ACTUAL	
SHOTCRETE REPAIRS	AREA SF	VOLUME CF	AREA SF	VOLUME CF
CAP	0.0	0.0		
COLUMN	0.0	0.0		
CONCRETE REPAIRS	AREA SF	VOLUME CF	AREA SF	VOLUME CF
CAP	14.6	9.1 *		
COLUMN	30.0	19.0 *		
EPOXY RESIN INJECTION		LN. FT		LN. FT
CAP		2.0		
COLUMN		0.0		
EPOXY COATING		SQ. FT		SQ. FT
TOP OF BENT CAP		129		

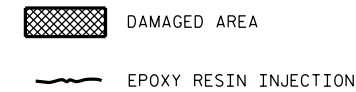

VALUES IN CHART REPRESENT ESTIMATED REPAIR TOTALS AFTER REMOVAL OF UNSOUND CONCRETE, MINIMUM OF 1" BEHIND REBAR AND MINIMUM 2" CLEAR TO SAWCUT. SEE REPAIR DETAILS.

NOTES:

REPAIR LOCATIONS AND ESTIMATE OF QUANTITIES ARE GIVEN WITH THE BEST INFORMATION AVAILABLE. IF ADDITIONAL REPAIRS NOT SHOWN ON THE DRAWINGS ARE DEEMED NECESSARY BY THE ENGINEER, THE ENGINEER WILL NOTE ON THE DRAWINGS THE APPROXIMATE LOCATION AND DESCRIPTION OF THE REPAIRS AND ADJUST THE ACTUAL QUANTITIES ENTERED INTO THE REPAIR QUANTITY TABLE.

CLEAN AND REMOVE DEBRIS FROM TOP OF CAP AND APPLY EPOXY PROTECTIVE COATING. EPOXY COATING SHALL BE APPLIED TO THE TOP FACE OF THE CAP. THE CONTRACTOR SHALL NOT COAT THE AREA OF THE CAP BENEATH THE MASONRY PLATES. FOR EPOXY COATING, SEE SPECIAL PROVISIONS.

* QUANTITY HAS BEEN INCREASED DUE TO THE POTENTIAL FOR FURTHER DETERIORATION SINCE THE FIELD INSPECTION BY STRUCTURES MANAGEMENT UNIT.

FOR REPAIR DETAILS, SEE "TYPICAL CAP AND COLUMN REPAIR DETAILS" SHEET.

PROJECT NO. I-5809
McDOWELL COUNTY
 BRIDGE NO. 143

SHEET 1 OF 2

DocuSigned by:

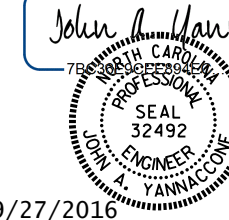

STATE OF NORTH CAROLINA
 DEPARTMENT OF TRANSPORTATION
 RALEIGH

BENT 1

DRAWN BY : W.F.PARKER DATE : 05/16
 CHECKED BY : J.P. ADAMS DATE : 6/2016

DOCUMENT NOT CONSIDERED
 FINAL UNLESS ALL
 SIGNATURES COMPLETED

REVISIONS						SHEET NO.
NO.	BY:	DATE:	NO.	BY:	DATE:	S-16
1			3			TOTAL SHEETS
2			4			68

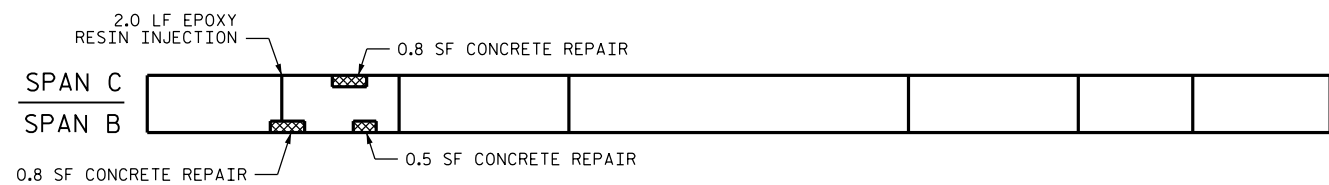

PLAN - TOP OF CAP

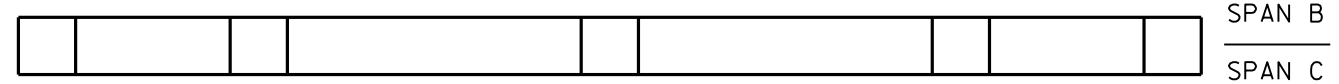

PLAN - BOTTOM OF CAP

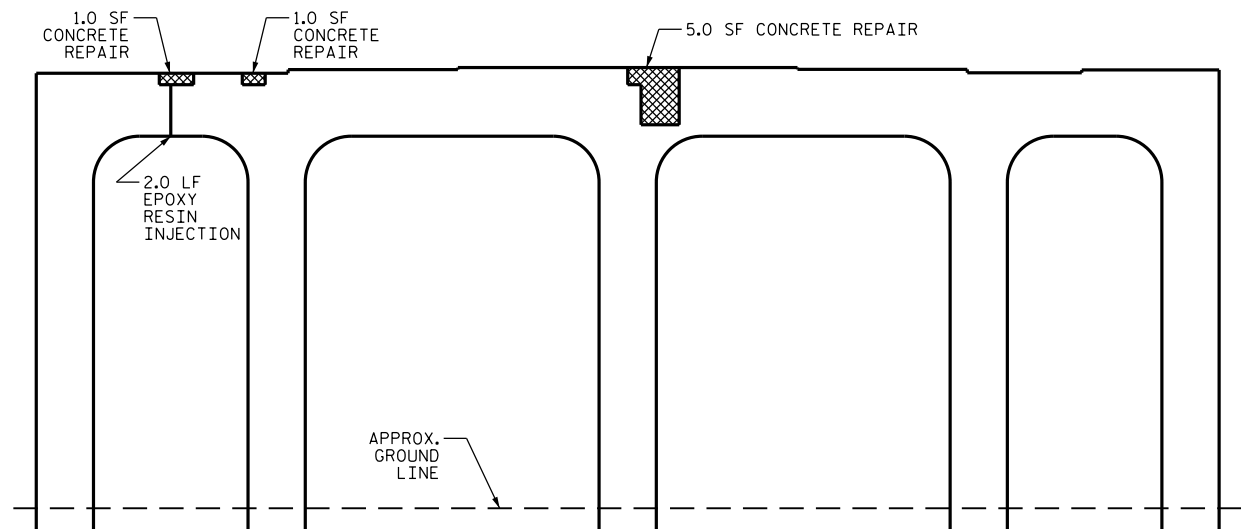

SPAN B VIEW - ELEVATION

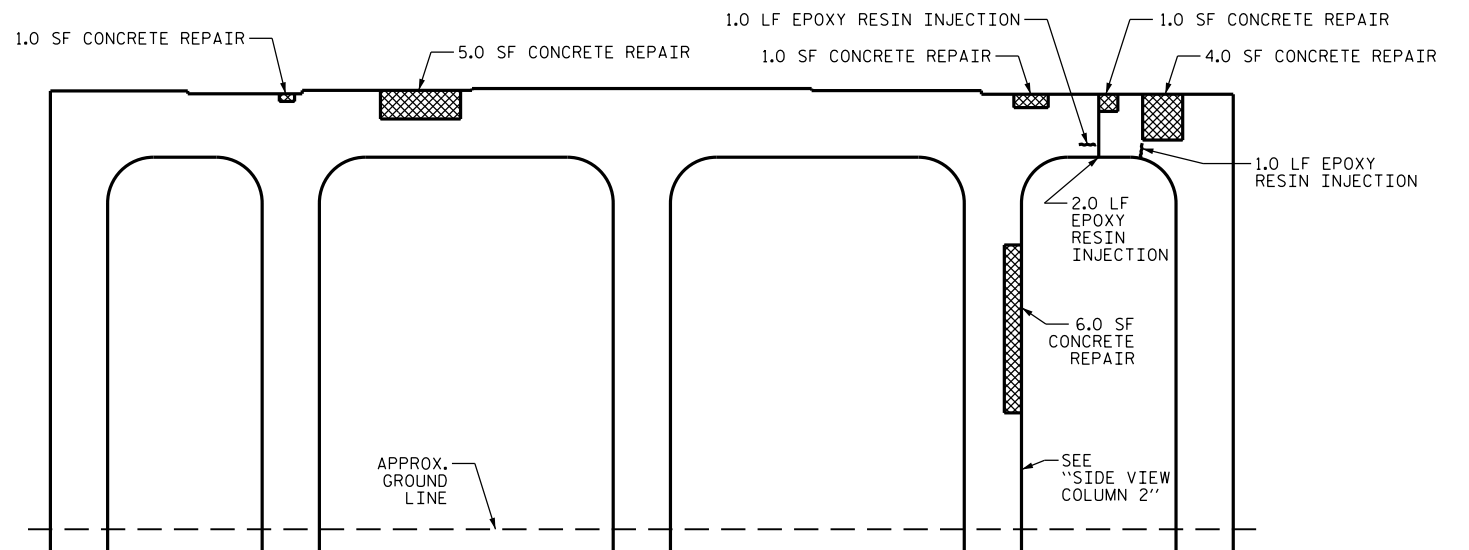

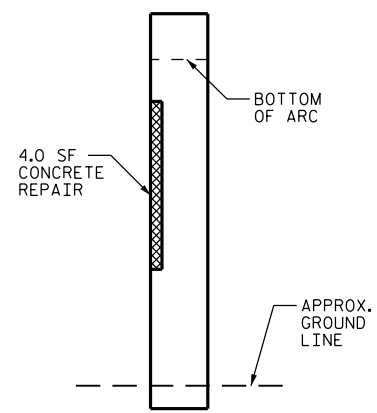

SPAN C VIEW - ELEVATION



SIDE VIEW COLUMN 2

AS-BUILT REPAIR QUANTITY TABLE				
REPAIRS BENT 2	QUANTITIES			
	ESTIMATE		ACTUAL	
SHOTCRETE REPAIRS	AREA SF	VOLUME CF	AREA SF	VOLUME CF
CAP	0.0	0.0		
COLUMN	0.0	0.0		
CONCRETE REPAIRS	AREA SF	VOLUME CF	AREA SF	VOLUME CF
CAP	21.1	13.2 *		
COLUMN	10.0	6.0 *		
EPOXY RESIN INJECTION		LN. FT		LN. FT
CAP		8.0		
COLUMN		0.0		
EPOXY COATING		SQ. FT		SQ. FT
TOP OF BENT CAP		129		

 DAMAGED AREA
 EPOXY RESIN INJECTION

VALUES IN CHART REPRESENT ESTIMATED REPAIR TOTALS AFTER REMOVAL OF UNSOUND CONCRETE, MINIMUM OF 1" BEHIND REBAR AND MINIMUM 2" CLEAR TO SAWCUT. SEE REPAIR DETAILS.

NOTES:

REPAIR LOCATIONS AND ESTIMATE OF QUANTITIES ARE GIVEN WITH THE BEST INFORMATION AVAILABLE. IF ADDITIONAL REPAIRS NOT SHOWN ON THE DRAWINGS ARE DEEMED NECESSARY BY THE ENGINEER, THE ENGINEER WILL NOTE ON THE DRAWINGS THE APPROXIMATE LOCATION AND DESCRIPTION OF THE REPAIRS AND ADJUST THE ACTUAL QUANTITIES ENTERED INTO THE REPAIR QUANTITY TABLE.

CLEAN AND REMOVE DEBRIS FROM TOP OF CAP AND APPLY EPOXY PROTECTIVE COATING. EPOXY COATING SHALL BE APPLIED TO THE TOP FACE OF THE CAP. THE CONTRACTOR SHALL NOT COAT THE AREA OF THE CAP BENEATH THE MASONRY PLATES. FOR EPOXY COATING, SEE SPECIAL PROVISIONS.

* QUANTITY HAS BEEN INCREASED DUE TO THE POTENTIAL FOR FURTHER DETERIORATION SINCE THE FIELD INSPECTION BY STRUCTURES MANAGEMENT UNIT.

FOR REPAIR DETAILS, SEE "TYPICAL CAP AND COLUMN REPAIR DETAILS" SHEET.

FOR BRIDGE JACKING DETAILS, SEE "JACKING DETAILS" SHEET.

PROJECT NO. I-5809
McDOWELL COUNTY
 BRIDGE NO. 143

SHEET 2 OF 2

DocuSigned by:
John A. Yannaccone
 78404
 NORTH CAROLINA
 PROFESSIONAL
 SEAL
 32492
 ENGINEER
 JOHN A. YANNACCONE

9/27/2016

STATE OF NORTH CAROLINA
 DEPARTMENT OF TRANSPORTATION
 RALEIGH

BENT 2

DRAWN BY : W.F.PARKER DATE : 05/16
 CHECKED BY : J.P. ADAMS DATE : 6/2016

REVISIONS						SHEET NO. S-17 TOTAL SHEETS 68
NO.	BY:	DATE:	NO.	BY:	DATE:	
1			3			
2			4			

NOTES
 PROFILE INFORMATION IS TAKEN FROM THE ORIGINAL PLANS AND THE ROUTINE INSPECTION REPORT DATED 04/14/2014.
 BRIDGE ORIENTATION CONFORMS TO EXISTING BRIDGE PLANS.

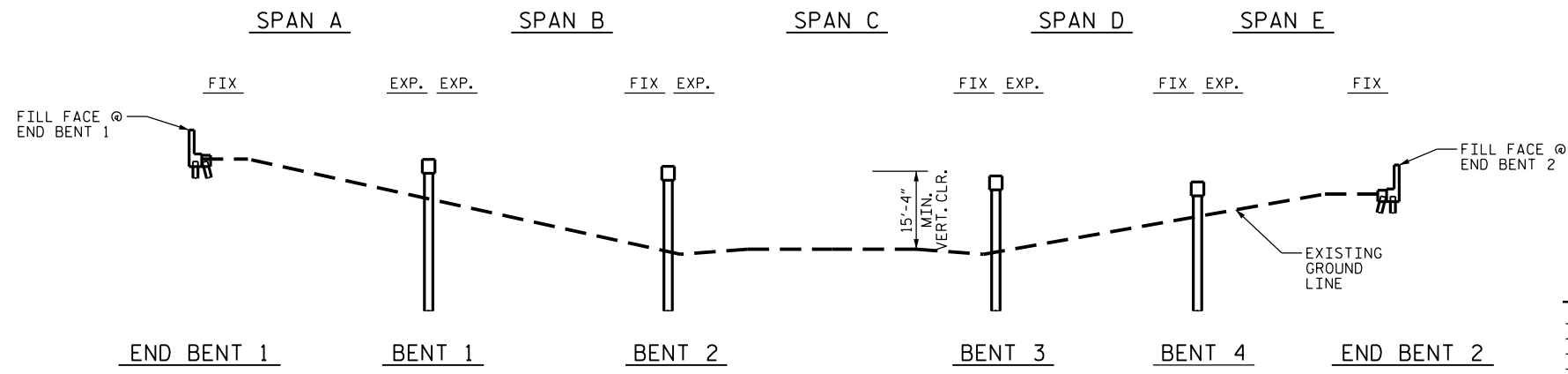

SECTION ALONG C ROADWAY

SCOPE OF WORK

- CLEAN AND PAINT STEEL I-BEAMS AND BEARINGS.
- EPOXY INJECTION OF CONCRETE CRACKS.
- CLEAN AND REPAIR REBAR IN CONCRETE REPAIR AREAS.
- PERFORM CONCRETE REPAIRS IN PREPARED AREAS.
- REMOVE DEBRIS FROM TOP OF BENT CAPS AND APPLY EPOXY COATING.
- PARTIALLY REMOVE BRIDGE DECK CONCRETE USING SHOTBLASTING METHODS.
- DEMOLISH EXISTING BRIDGE DECK JOINTS.
- OVERLAY PREPARED BRIDGE DECK WITH EPOXY OVERLAY SYSTEM.
- RECONSTRUCT BRIDGE JOINTS AND INSTALL JOINT SEALS.

← TO OLD FORT

TO MORGANTON →

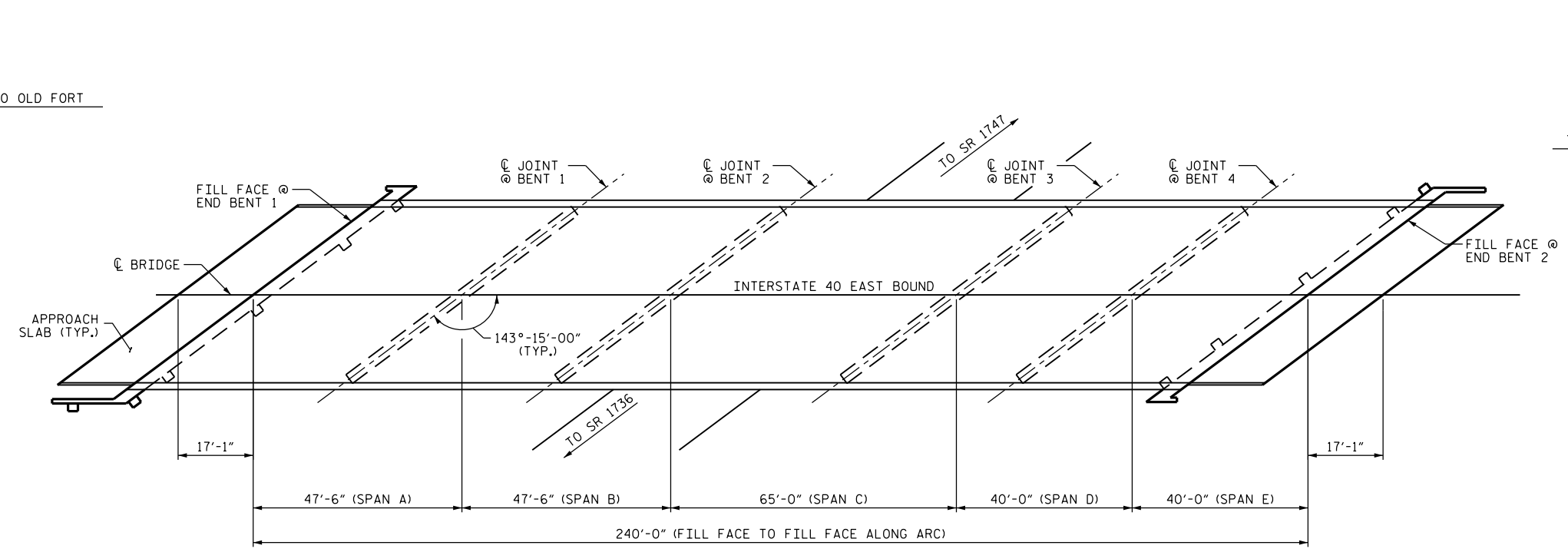

PLAN

PROJECT NO. I-5809
McDOWELL COUNTY
 BRIDGE NO. 146

SHEET 1 OF 2

DocuSigned by:
John A. Yannaccone
 7B...
 NORTH CAROLINA
 PROFESSIONAL
 SEAL
 32492
 JOHN A. YANNACCONI
 ENGINEER

9/27/2016

I HEREBY CERTIFY THAT THIS STRUCTURE WAS REHABILITATED ACCORDING TO THESE PLANS OR AS NOTED HEREIN.

 RESIDENT ENGINEER DATE

STATE OF NORTH CAROLINA
 DEPARTMENT OF TRANSPORTATION
 RALEIGH
 GENERAL DRAWING
 FOR BRIDGE ON I-40 EBL
 OVER SR 1741
 (FAIRVIEW ROAD)

DRAWN BY : W.F. PARKER DATE : 05/16
 CHECKED BY : J.P. ADAMS DATE : 6/2016

REVISIONS						SHEET NO.
NO.	BY:	DATE:	NO.	BY:	DATE:	TOTAL SHEETS
1			3			S-18
2			4			68



LOCATION SKETCH

INFORMATION INDICATED ON THE LOCATION SKETCH SHALL BE CONSIDERED GENERAL INFORMATION ONLY. THE CONTRACTOR SHALL CONFIRM, THROUGH OTHER SOURCES, SPECIFIC INFORMATION REGARDING BRIDGES, ROADWAYS, UTILITIES, THE SURROUNDING AREA, AND ANY OTHER ASPECTS THAT MAY BE NECESSARY TO PERFORM AND COMPLETE THE PROJECT.

NOTES

EXISTING DIMENSIONS AND BRIDGE CONDITION ARE FROM THE BEST INFORMATION AVAILABLE. THE CONTRACTOR SHALL FIELD VERIFY THE INFORMATION SHOWN ON THE PLANS AND NOTIFY THE ENGINEER IF ACTUAL DIMENSIONS AND CONDITIONS DIFFER.

IT IS THE CONTRACTOR'S RESPONSIBILITY TO FOLLOW ALL STATE AND FEDERAL SAFETY REQUIREMENTS.

FOR CONTROL OF TRAFFIC AND LIMITS ON PHASING OF CONSTRUCTION, SEE TRANSPORTATION MANAGEMENT PLANS.

FOR EPOXY OVERLAY SYSTEM, SEE SPECIAL PROVISIONS.

FOR CONCRETE DECK REPAIR FOR EPOXY OVERLAY SYSTEM, SEE SPECIAL PROVISIONS.

EXISTING JOINTS AND DECK DRAINS SHALL BE SEALED PRIOR TO BEGINNING REPAIR OF BRIDGE DECKS.

LONGITUDINAL CONSTRUCTION JOINTS OF OVERLAYS SHALL BE LOCATED ALONG THE CENTERLINE OR EDGE OF TRAVEL LANES.

FOR BRIDGE JOINT DEMOLITION, SEE SPECIAL PROVISIONS.

FOR ELASTOMERIC CONCRETE, SEE SPECIAL PROVISIONS.

FOR FOAM JOINT SEALS, SEE SPECIAL PROVISIONS.

FOR CLEANING AND REPAINTING OF BRIDGE, SEE SPECIAL PROVISIONS.

FOR PAINTING CONTAINMENT, SEE PAINTING EXISTING STRUCTURE SPECIAL PROVISION.

FOR POLLUTION CONTROL, SEE PAINTING EXISTING STRUCTURE SPECIAL PROVISION.

FOR CONCRETE REPAIRS, SEE SPECIAL PROVISIONS.

FOR EPOXY RESIN INJECTION, SEE SPECIAL PROVISIONS.

FOR EPOXY COATING, SEE EPOXY COATING AND DEBRIS REMOVAL SPECIAL PROVISION.

FOR SUBMITTAL OF WORKING DRAWINGS, SEE SPECIAL PROVISIONS.

FOR FALSEWORK AND FORMWORK, SEE SPECIAL PROVISIONS.

FOR GROUT FOR STRUCTURES, SEE SPECIAL PROVISIONS.

FOR CRANE SAFETY, SEE SPECIAL PROVISIONS.

PROJECT NO. I-5809
McDOWELL COUNTY
 BRIDGE NO. 146

SHEET 2 OF 2

DocuSigned by:
John A. Yannaccone
 78 NORTH CAROLINA
 PROFESSIONAL
 SEAL
 32492
 ENGINEER
 JOHN A. YANNACCONI

9/27/2016

STATE OF NORTH CAROLINA
 DEPARTMENT OF TRANSPORTATION
 RALEIGH
 GENERAL DRAWING
 FOR BRIDGE ON I-40 EBL
 OVER SR 1741
 (FAIRVIEW ROAD)

DRAWN BY : W.F. PARKER DATE : 05/16
 CHECKED BY : J.P. ADAMS DATE : 6/2016

DOCUMENT NOT CONSIDERED
 FINAL UNLESS ALL
 SIGNATURES COMPLETED

REVISIONS						SHEET NO.
NO.	BY:	DATE:	NO.	BY:	DATE:	S-19
1			3			TOTAL SHEETS
2			4			68

NOTE:

SEE TRAFFIC MANAGEMENT PLANS FOR LANE WIDTHS, SEQUENCING, AND OTHER TRAFFIC CONTROL MEASURES FOR STAGING OF EPOXY OVERLAY SYSTEM AND SURFACE PREPARATION.

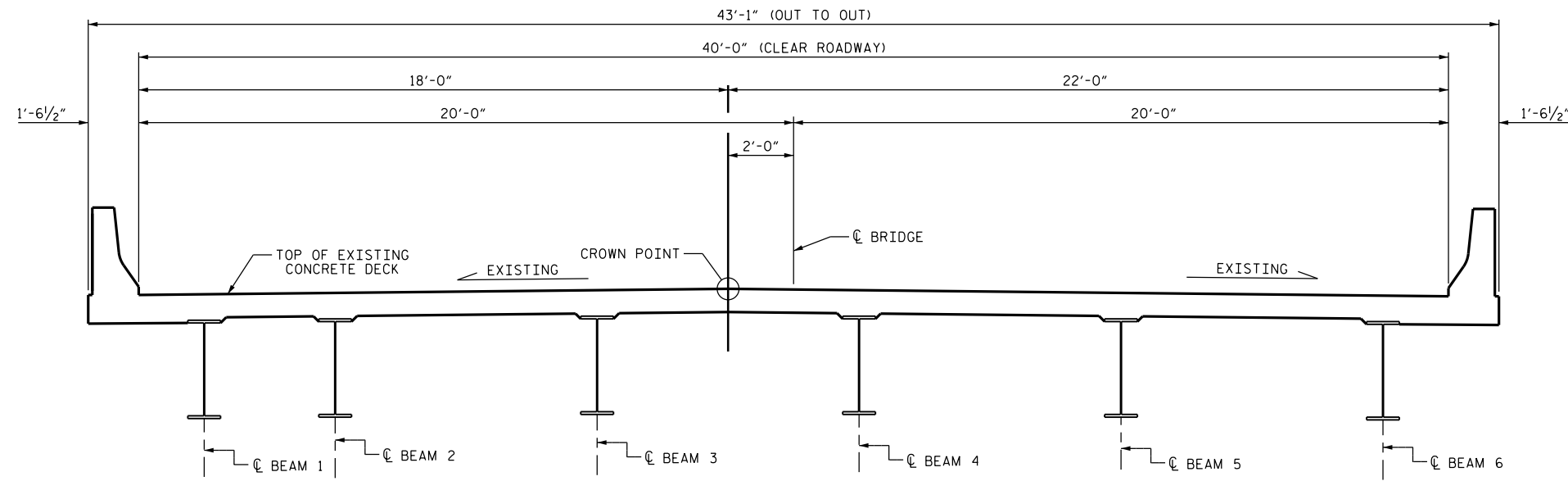

TYPICAL SECTION
(EXISTING)

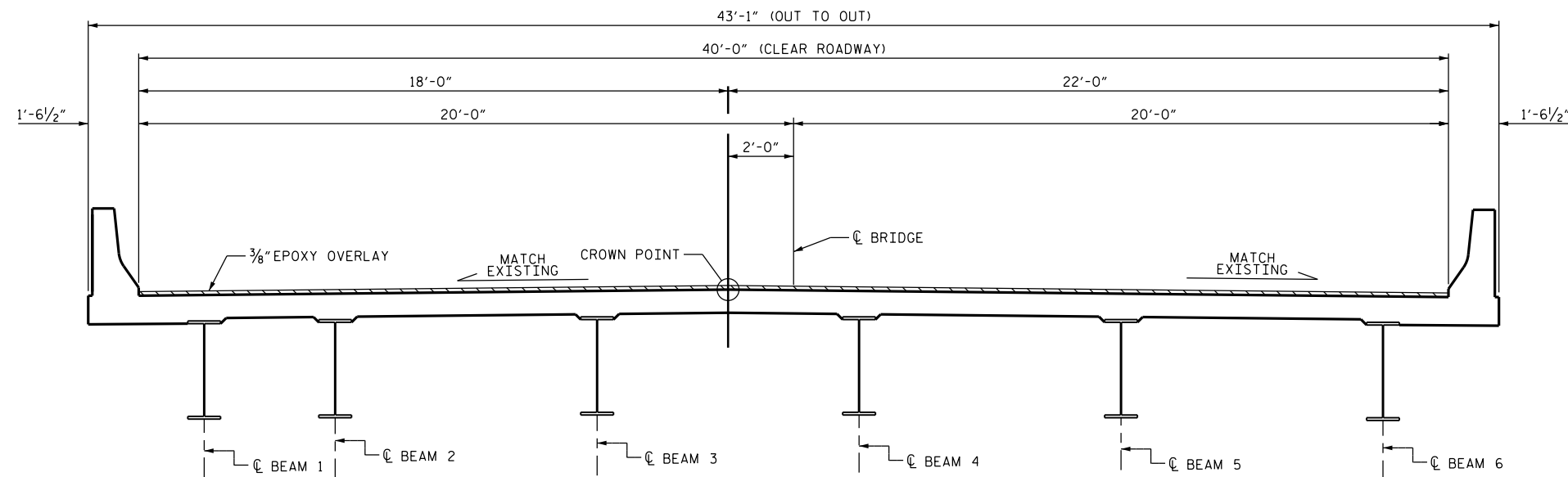

TYPICAL SECTION
(PROPOSED)

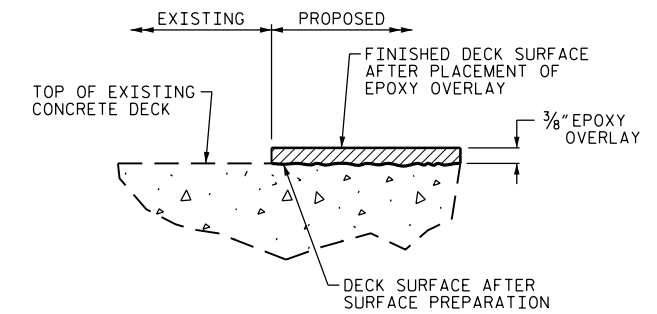

DETAIL FOR EPOXY OVERLAY

PROJECT NO. I-5809
McDOWELL COUNTY
BRIDGE NO. 146

DocuSigned by:

John A. Yannaccone

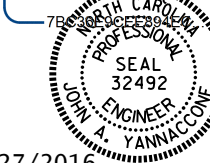

9/27/2016

STATE OF NORTH CAROLINA
DEPARTMENT OF TRANSPORTATION
RALEIGH

TYPICAL SECTION & EPOXY OVERLAY DETAIL

DRAWN BY : W.F. PARKER DATE : 05/16
CHECKED BY : J.P. ADAMS DATE : 6/2016

DOCUMENT NOT CONSIDERED FINAL UNLESS ALL SIGNATURES COMPLETED

REVISIONS						SHEET NO.
NO.	BY:	DATE:	NO.	BY:	DATE:	TOTAL SHEETS
1			3			S-20
2			4			68

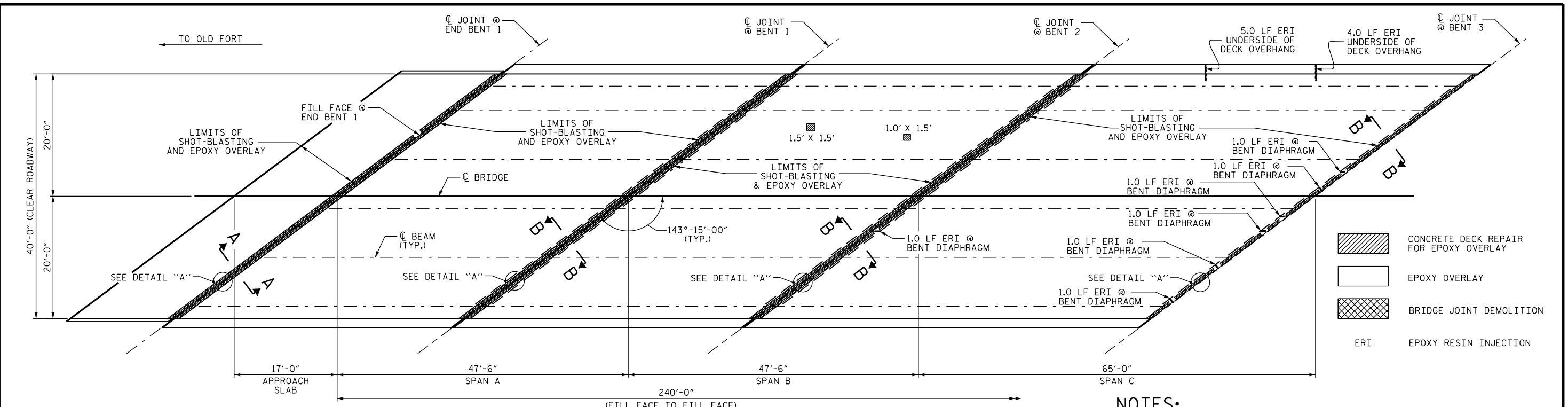

NOTES:

REPAIR LOCATIONS AND ESTIMATED QUANTITIES ARE GIVEN WITH THE BEST INFORMATION AVAILABLE. IF ADDITIONAL REPAIRS NOT SHOWN ON THE DRAWINGS ARE DEEMED NECESSARY BY THE ENGINEER, THE ENGINEER WILL NOTE ON THE DRAWINGS THE APPROXIMATE LOCATIONS AND DESCRIPTION OF THE REPAIRS AND ADJUST THE ACTUAL QUANTITIES ENTERED INTO THE AS-BUILT REPAIR TABLE.

FOR UNDERSIDE OF DECK AND DIAPHRAGM REPAIRS, SEE "OVERHANG AND DIAPHRAGM REPAIRS DETAILS" SHEET.

FOR BRIDGE JOINT DEMOLITION, SEE "JOINT DETAILS" SHEET.

FOR SECTIONS A-A AND B-B, SEE "JOINT DETAILS" SHEET.

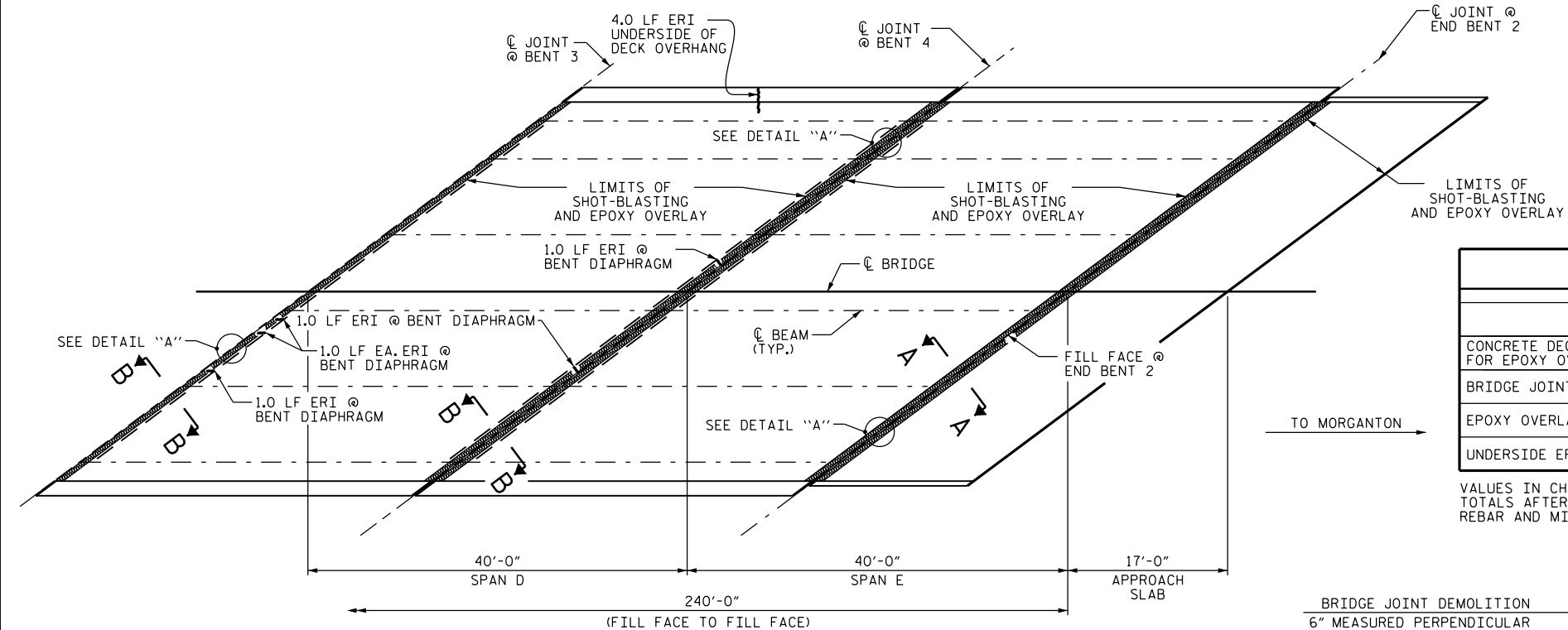

PLAN OF SPANS

SUMMARY OF QUANTITIES		
	ESTIMATE	ACTUAL
CONCRETE DECK REPAIR FOR EPOXY OVERLAY	3.8 SQ. FT.	
BRIDGE JOINT DEMOLITION	402 SQ. FT.	
EPOXY OVERLAY SYSTEM	10,526 SQ. FT.	
UNDERSIDE EPOXY RESIN INJECTION	23.0 LIN. FT.	

VALUES IN CHARTS REPRESENT ESTIMATED UNDERSIDE OF DECK REPAIR TOTALS AFTER REMOVAL OF UNSOUND CONCRETE, MINIMUM OF 1" BEHIND REBAR AND MINIMUM 2" CLEAR TO SAWCUT. SEE REPAIR DETAILS.

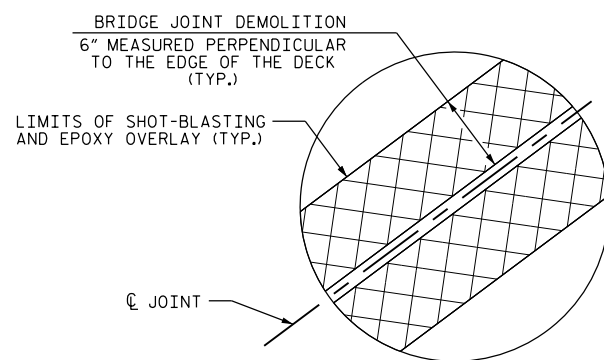

DETAIL "A"

PROJECT NO. I-5809
McDOWELL COUNTY
 BRIDGE: 146

DocuSigned by:
John A. Yannalcone
 NORTH CAROLINA
 PROFESSIONAL ENGINEER
 SEAL 32492
 JOHN A. YANNALCONE

9/27/2016

STATE OF NORTH CAROLINA
 DEPARTMENT OF TRANSPORTATION
 RALEIGH

SURFACE PREPARATION, UNDERSIDE REPAIR AND EPOXY OVERLAY

REVISIONS						SHEET NO.
NO.	BY:	DATE:	NO.	BY:	DATE:	S-21
1			3			TOTAL SHEETS
2			4			68

DOCUMENT NOT CONSIDERED FINAL UNLESS ALL SIGNATURES COMPLETED

DRAWN BY : W.F.PARKER DATE : 05/16
 CHECKED BY : J.P. ADAMS DATE : 6/2016

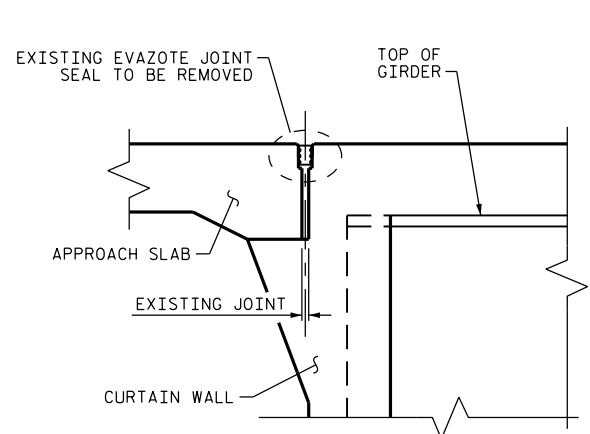

EXISTING JOINT

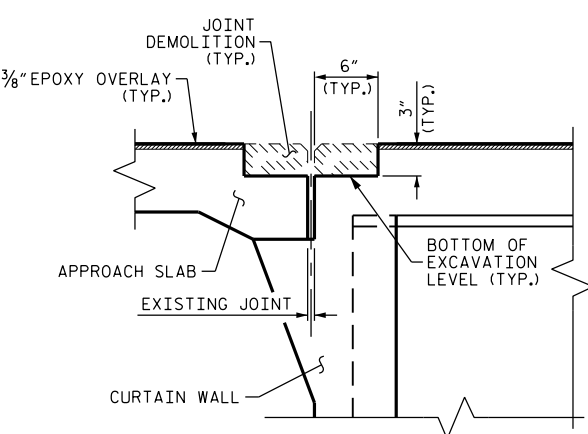

MINIMUM EXISTING JOINT DEMOLITION

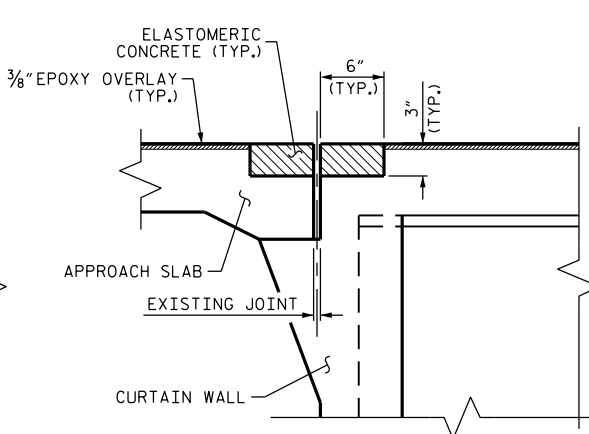

PROPOSED PRE-SAWED JOINT

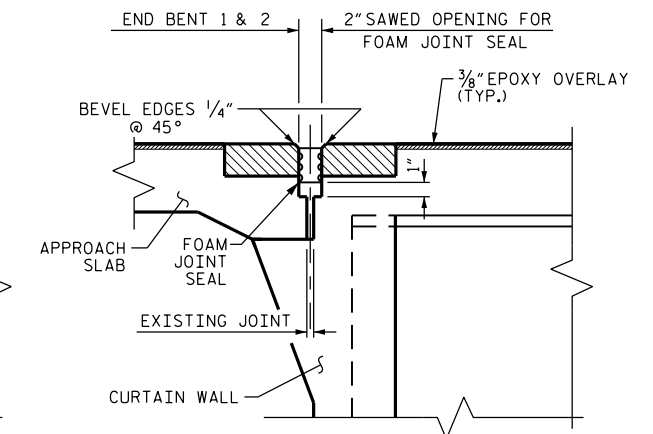

PROPOSED FOAM JOINT SEAL

SECTION A-A

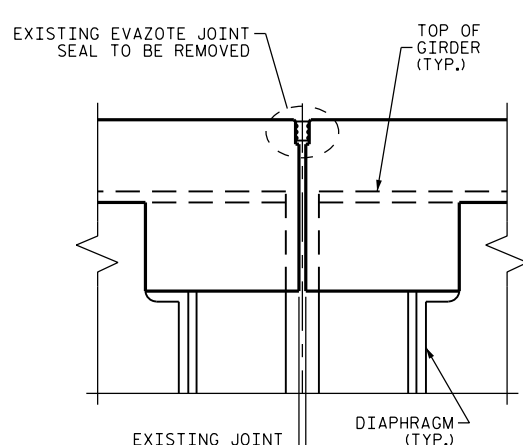

EXISTING JOINT

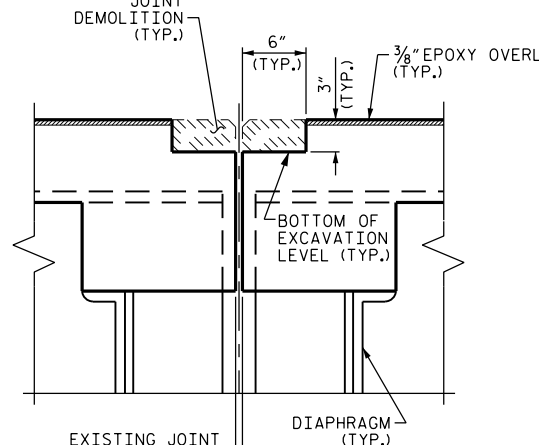

MINIMUM EXISTING JOINT DEMOLITION

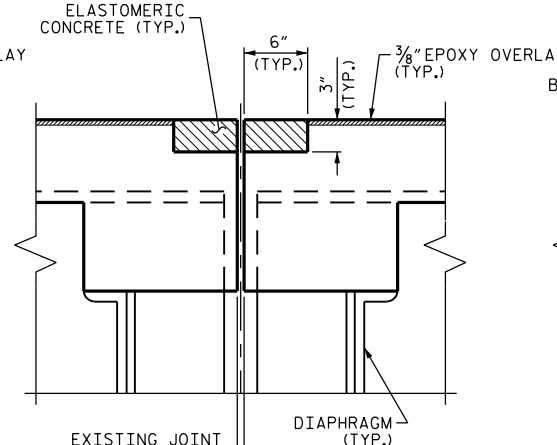

PROPOSED PRE-SAWED JOINT

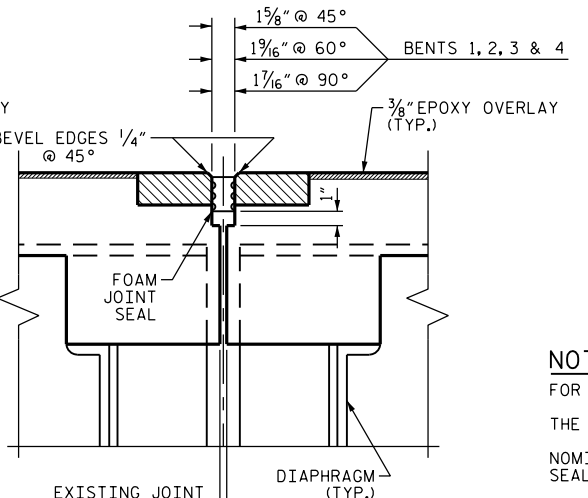

PROPOSED FOAM JOINT SEAL

SECTION B-B

ELASTOMERIC CONCRETE		
END BENT 1	16.8	(CU. FT.)
BENT 1	16.8	(CU. FT.)
BENT 2	16.8	(CU. FT.)
BENT 3	16.8	(CU. FT.)
BENT 4	16.8	(CU. FT.)
END BENT 2	16.8	(CU. FT.)
* TOTAL	100.8	(CU. FT.)

*BASED ON THE MINIMUM BLOCKOUT SHOWN.

NOTES:
 FOR FOAM JOINT SEALS, SEE SPECIAL PROVISIONS.
 THE INSTALLED FOAM JOINT SEAL SHALL BE WATER TIGHT.
 NOMINAL UNCOMPRESSED SEAL WIDTH OF FOAM JOINT SEAL SHALL BE 2 1/2" AT THE END BENTS AND 2" AT THE BENTS.
 THE CONTRACTOR WILL NOT BE PERMITTED TO FORM THE JOINTS IN LIEU OF SAWING THE JOINT.
 FOR ELASTOMERIC CONCRETE, SEE SPECIAL PROVISIONS.

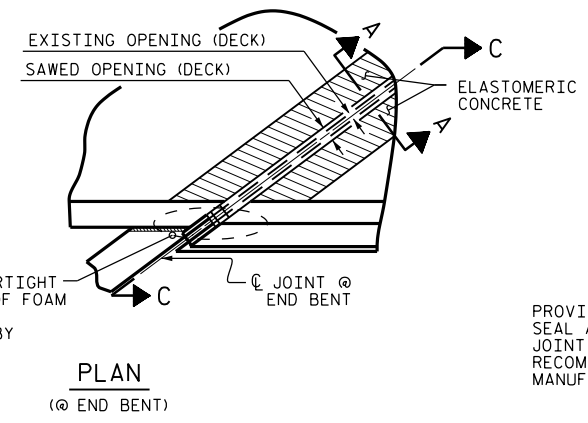

PLAN (@ END BENT)

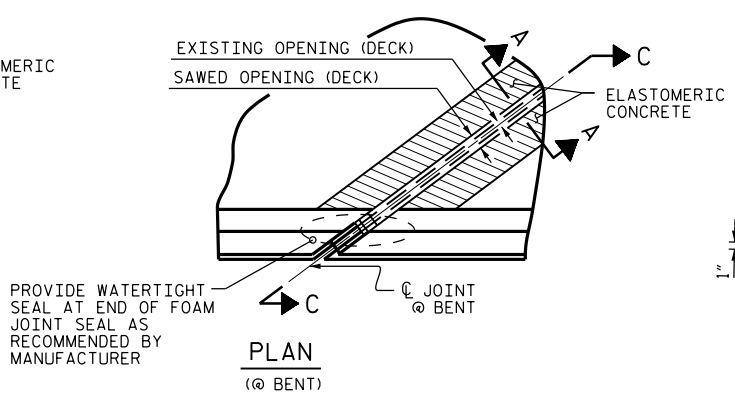

PLAN (@ BENT)

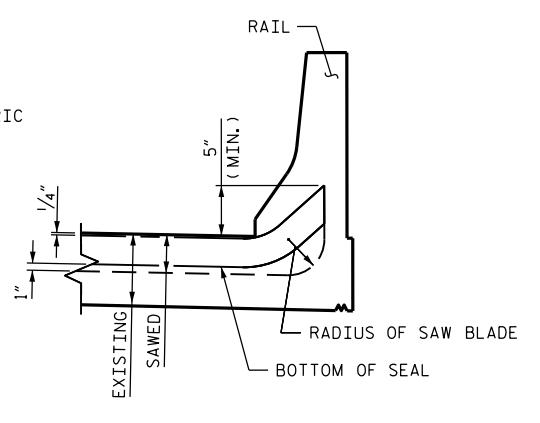

SECTION C-C

PROJECT NO. I-5809
McDOWELL COUNTY
 BRIDGE NO. 146

DocuSigned by:
John A. Yannaccone
 NORTH CAROLINA
 PROFESSIONAL ENGINEER
 SEAL 32492
 JOHN A. YANNACCONI

9/27/2016

STATE OF NORTH CAROLINA
 DEPARTMENT OF TRANSPORTATION
 RALEIGH

JOINT DETAILS

DRAWN BY : W.F. PARKER DATE : 05/16
 CHECKED BY : J.P. ADAMS DATE : 6/2016

REVISIONS						SHEET NO. S-22
NO.	BY:	DATE:	NO.	BY:	DATE:	
1			3			TOTAL SHEETS
2			4			68

NOTES

FOR BEAM REPAIR DETAILS, SEE "BEAM PLATING REPAIR DETAILS" SHEET.
 THE LOCATIONS AND DIMENSIONS OF THE AREAS FOR REPAIR ARE BASED ON THE BEST INFORMATION AVAILABLE. THE CONTRACTOR, IN CONJUNCTION WITH THE ENGINEER, SHALL VERIFY THE LOCATION AND EXTENTS OF REPAIR AREAS PRIOR TO STEEL FABRICATION.
 CONTRACTOR SHALL ENSURE THAT EXISTING UTILITIES ADJACENT TO THE BRIDGE ARE NOT DAMAGED DURING REPAIR OPERATIONS.

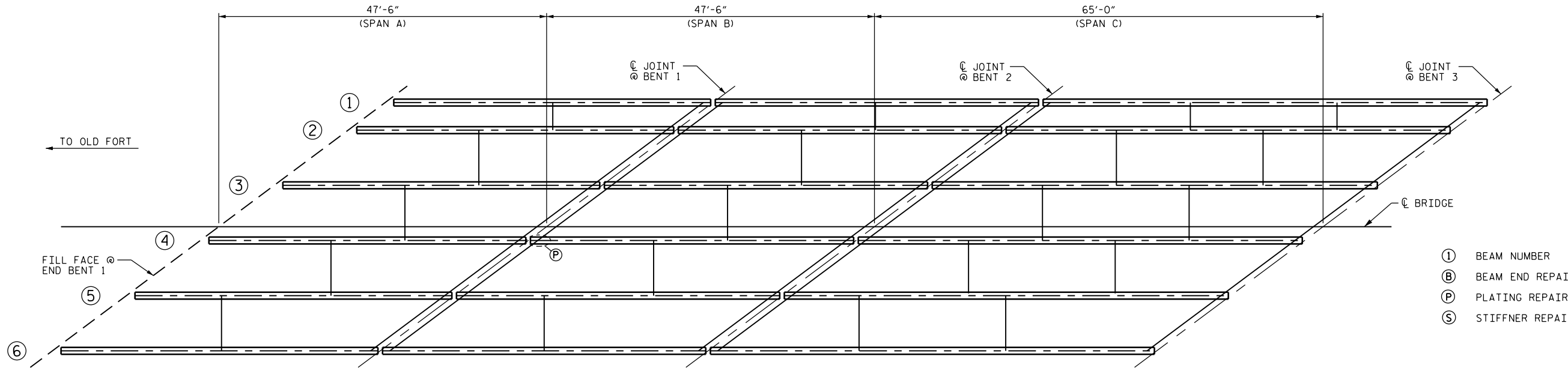

- ① BEAM NUMBER
- Ⓑ BEAM END REPAIR
- Ⓟ PLATING REPAIR
- ⑤ STIFFNER REPAIR

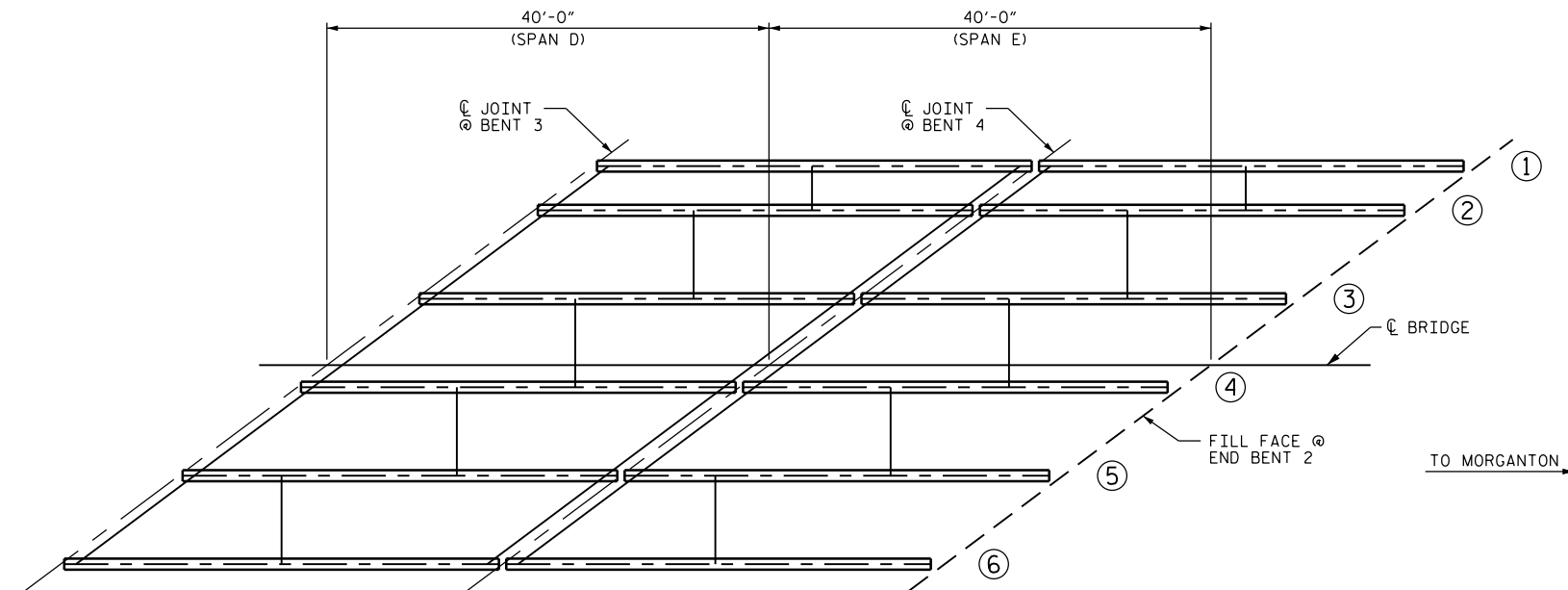

ANTICIPATED BEAM REPAIR LOCATIONS						
SPAN	BEAM	LOCATION	DIM "A"	DIM "B"	DIM "C"	DIM "D"
B	4	BENT 1	1'-9"	1'-2"	—	—

BEAM REPAIR LOCATIONS
 (OTHER LOCATIONS MAY EXIST, SEE NOTES)

BEAM REPAIR							
BEAM END REPAIR		PLATING REPAIR		STIFFENER REPAIR		DIAPHRAGM REPAIR	
LBS.		LBS.		LBS.		LBS.	
ESTIMATE	ACTUAL	ESTIMATE	ACTUAL	ESTIMATE	ACTUAL	ESTIMATE	ACTUAL
—	—	55	—	—	—	—	—

PROJECT NO. I-5809
McDOWELL COUNTY
 BRIDGE: 146

DocuSigned by:
John A. Yannaccone
 NORTH CAROLINA
 PROFESSIONAL ENGINEER
 SEAL 32492
 JOHN A. YANNACCONE
 9/27/2016

STATE OF NORTH CAROLINA
 DEPARTMENT OF TRANSPORTATION
 RALEIGH

BEAM PLATING AND REPAIR LOCATIONS

REVISIONS						SHEET NO.
NO.	BY:	DATE:	NO.	BY:	DATE:	TOTAL SHEETS
1			3			S-23
2			4			68

DRAWN BY : S. WANCE DATE : 08/16
 CHECKED BY : J. YANNACCONE DATE : 08/16

DOCUMENT NOT CONSIDERED
 FINAL UNLESS ALL
 SIGNATURES COMPLETED

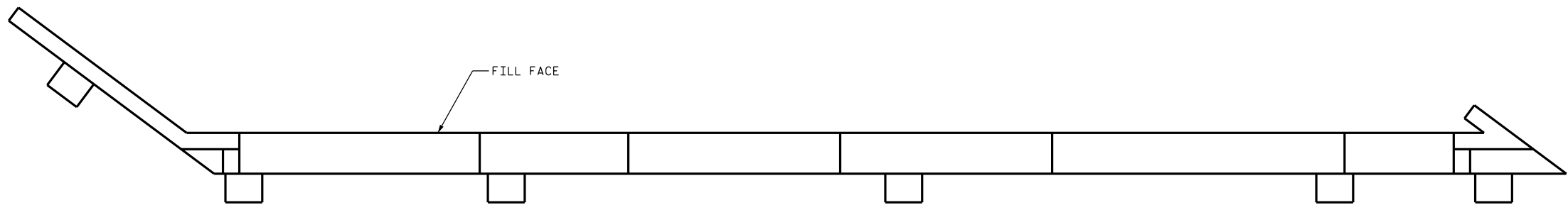

NO REPAIRS NOTED FOR END BENT 1 DURING INSPECTION BY STRUCTURES MANAGEMENT UNIT. THE CONTRACTOR AND ENGINEER SHALL INSPECT END BENT 1 PRIOR TO BEGINNING WORK.

PLAN

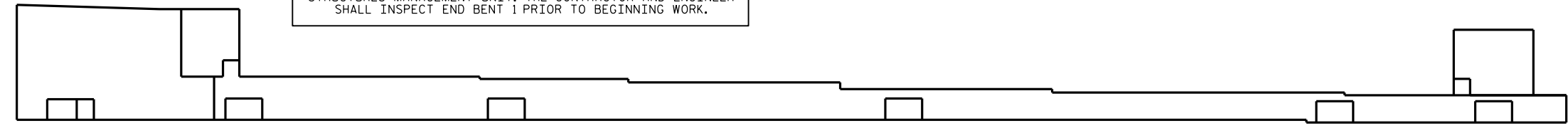

ELEVATION
END BENT 1

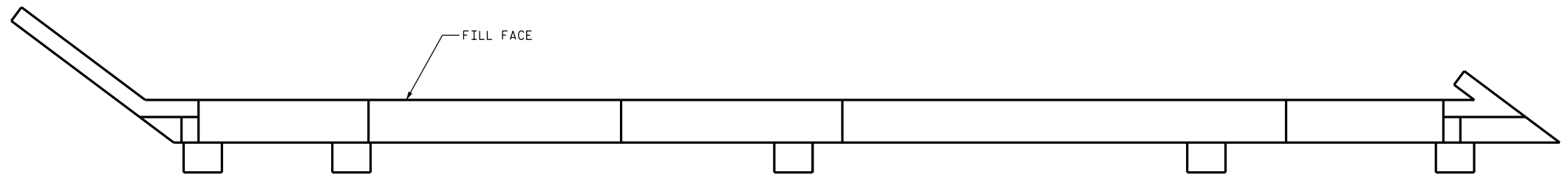

PLAN

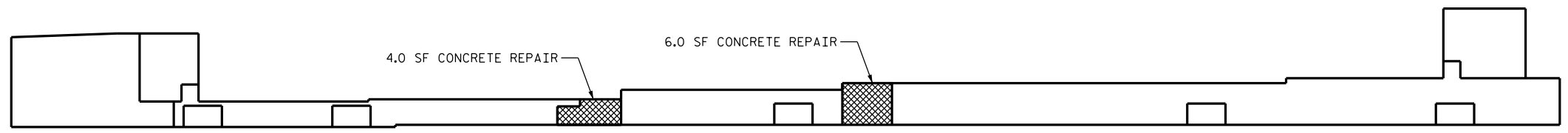

ELEVATION
END BENT 2

AS-BUILT REPAIR QUANTITY TABLE

REPAIRS END BENT 1	QUANTITIES			
	ESTIMATE		ACTUAL	
SHOTCRETE REPAIRS	AREA SF	VOLUME CF	AREA SF	VOLUME CF
CAP	0.0	0.0		
CONCRETE REPAIRS	AREA SF	VOLUME CF	AREA SF	VOLUME CF
CAP	0.0	0.0		
EPOXY RESIN INJECTION		L.N. FT.		
CAP		0.0		

AS-BUILT REPAIR QUANTITY TABLE

REPAIRS END BENT 2	QUANTITIES			
	ESTIMATE		ACTUAL	
SHOTCRETE REPAIRS	AREA SF	VOLUME CF	AREA SF	VOLUME CF
CAP	0.0	0.0		
CONCRETE REPAIRS	AREA SF	VOLUME CF	AREA SF	VOLUME CF
CAP	10.0	6.0 *		
EPOXY RESIN INJECTION		L.N. FT.		
CAP		0.0		

VALUES IN CHART REPRESENT ESTIMATED REPAIR TOTALS AFTER REMOVAL OF UNSOUND CONCRETE, MINIMUM OF 1" BEHIND REBAR AND MINIMUM 2" CLEAR TO SAWCUT. SEE REPAIR DETAILS.

NOTES:

REPAIR LOCATIONS AND ESTIMATE OF QUANTITIES ARE GIVEN WITH THE BEST INFORMATION AVAILABLE. IF ADDITIONAL REPAIRS NOT SHOWN ON THE DRAWINGS ARE DEEMED NECESSARY BY THE ENGINEER, THE ENGINEER WILL NOTE ON THE DRAWINGS THE APPROXIMATE LOCATION AND DESCRIPTION OF THE REPAIRS AND ADJUST THE ACTUAL QUANTITIES ENTERED INTO THE REPAIR QUANTITY TABLE.

* QUANTITY HAS BEEN INCREASED DUE TO THE POTENTIAL FOR FURTHER DETERIORATION SINCE THE FIELD INSPECTION BY STRUCTURES MANAGEMENT UNIT.

FOR REPAIRS, SEE "TYPICAL CAP AND COLUMN REPAIR DETAILS" SHEET.

DAMAGED AREA

EPOXY RESIN INJECTION

PROJECT NO. I-5809
McDOWELL COUNTY
 BRIDGE: 146

DocuSigned by:
John A. Yannaccone
 NORTH CAROLINA PROFESSIONAL ENGINEER
 SEAL 32492
 JOHN A. YANNACCONE
 9/27/2016

STATE OF NORTH CAROLINA
 DEPARTMENT OF TRANSPORTATION
 RALEIGH
 END BENTS 1 & 2

DRAWN BY : W.F.PARKER DATE : 05/16
 CHECKED BY : J.P. ADAMS DATE : 6/2016

DOCUMENT NOT CONSIDERED FINAL UNLESS ALL SIGNATURES COMPLETED

REVISIONS						SHEET NO.
NO.	BY:	DATE:	NO.	BY:	DATE:	
1			3			S-24
2			4			TOTAL SHEETS 68

SPAN B
SPAN A

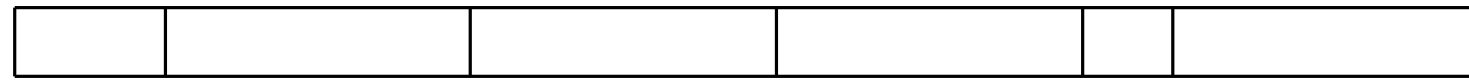

PLAN - TOP OF CAP

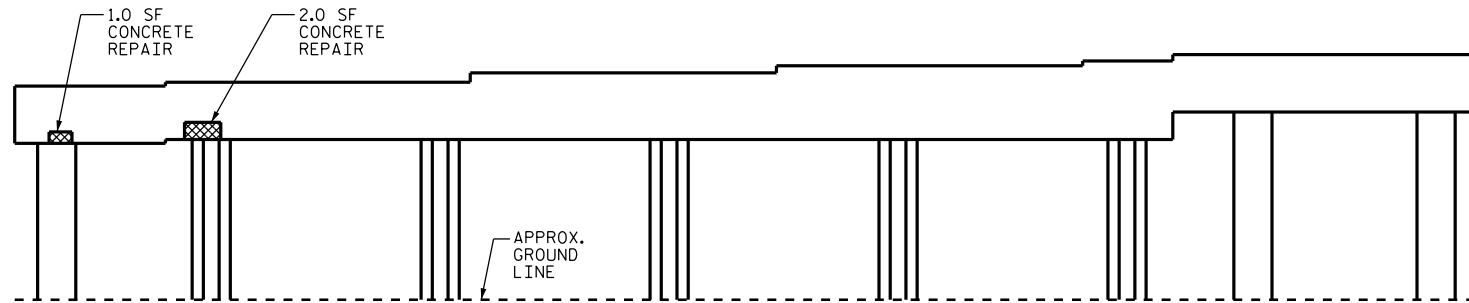

SPAN A VIEW - ELEVATION

SPAN A
SPAN B



PLAN - BOTTOM OF CAP

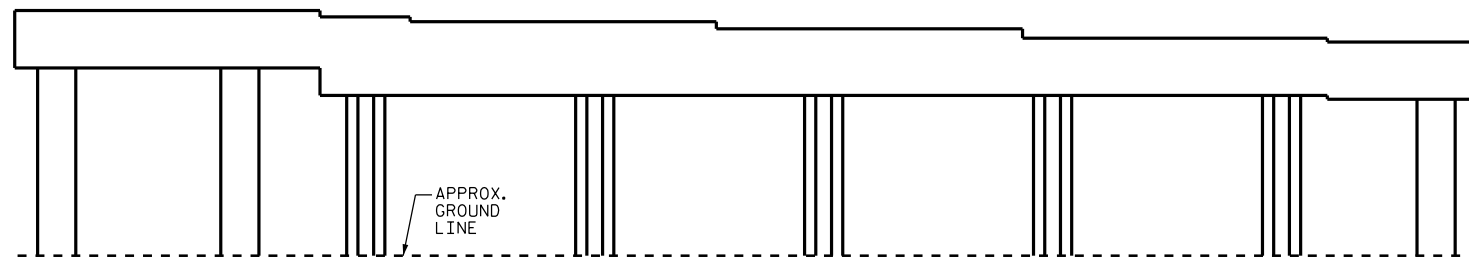

SPAN B VIEW - ELEVATION

AS-BUILT REPAIR QUANTITY TABLE

REPAIRS BENT 1	QUANTITIES			
	ESTIMATE		ACTUAL	
SHOTCRETE REPAIRS	AREA SF	VOLUME CF	AREA SF	VOLUME CF
CAP	0.0	0.0		
COLUMN	0.0	0.0		
CONCRETE REPAIRS	AREA SF	VOLUME CF	AREA SF	VOLUME CF
CAP	4.0	3.0 *		
COLUMN	0.0	0.0		
EPOXY RESIN INJECTION		LN. FT.		LN. FT.
CAP		0.0		
COLUMN		0.0		
EPOXY COATING		SQ. FT.		SQ. FT.
TOP OF BENT CAP		192		

VALUES IN CHART REPRESENT ESTIMATED REPAIR TOTALS AFTER REMOVAL OF UNSOUND CONCRETE, MINIMUM OF 1" BEHIND REBAR AND MINIMUM 2" CLEAR TO SAWCUT. SEE REPAIR DETAILS.

NOTES:

REPAIR LOCATIONS AND ESTIMATE OF QUANTITIES ARE GIVEN WITH THE BEST INFORMATION AVAILABLE. IF ADDITIONAL REPAIRS NOT SHOWN ON THE DRAWINGS ARE DEEMED NECESSARY BY THE ENGINEER, THE ENGINEER WILL NOTE ON THE DRAWINGS THE APPROXIMATE LOCATION AND DESCRIPTION OF THE REPAIRS AND ADJUST THE ACTUAL QUANTITIES ENTERED INTO THE REPAIR QUANTITY TABLE.

CLEAN AND REMOVE DEBRIS FROM TOP OF CAP AND APPLY EPOXY PROTECTIVE COATING. EPOXY COATING SHALL BE APPLIED TO THE TOP FACE OF THE CAP. THE CONTRACTOR SHALL NOT COAT THE AREA OF THE CAP BENEATH THE MASONRY PLATES. FOR EPOXY COATING, SEE SPECIAL PROVISIONS.

* QUANTITY HAS BEEN INCREASED DUE TO THE POTENTIAL FOR FURTHER DETERIORATION SINCE THE FIELD INSPECTION BY STRUCTURES MANAGEMENT UNIT.

FOR REPAIR DETAILS, SEE "TYPICAL CAP AND COLUMN REPAIR DETAILS" SHEET.

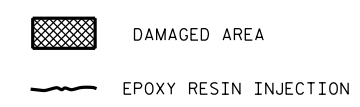

PROJECT NO. I-5809
McDOWELL COUNTY
 BRIDGE NO. 146

SHEET 1 OF 4

DocuSigned by:
John A. Yannaccone
 7800 NORTH CAROLINA
 PROFESSIONAL
 SEAL
 32492
 JOHN A. YANNACCONE
 9/27/2016

STATE OF NORTH CAROLINA
 DEPARTMENT OF TRANSPORTATION
 RALEIGH

BENT 1

DRAWN BY : W.F.PARKER DATE : 05/16
 CHECKED BY : J.P. ADAMS DATE : 6/2016

REVISIONS						SHEET NO.
NO.	BY:	DATE:	NO.	BY:	DATE:	S-25
1			3			TOTAL SHEETS
2			4			68

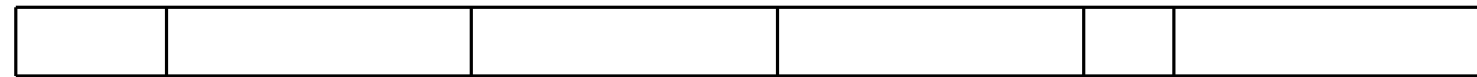

PLAN - TOP OF CAP

SPAN C
SPAN B

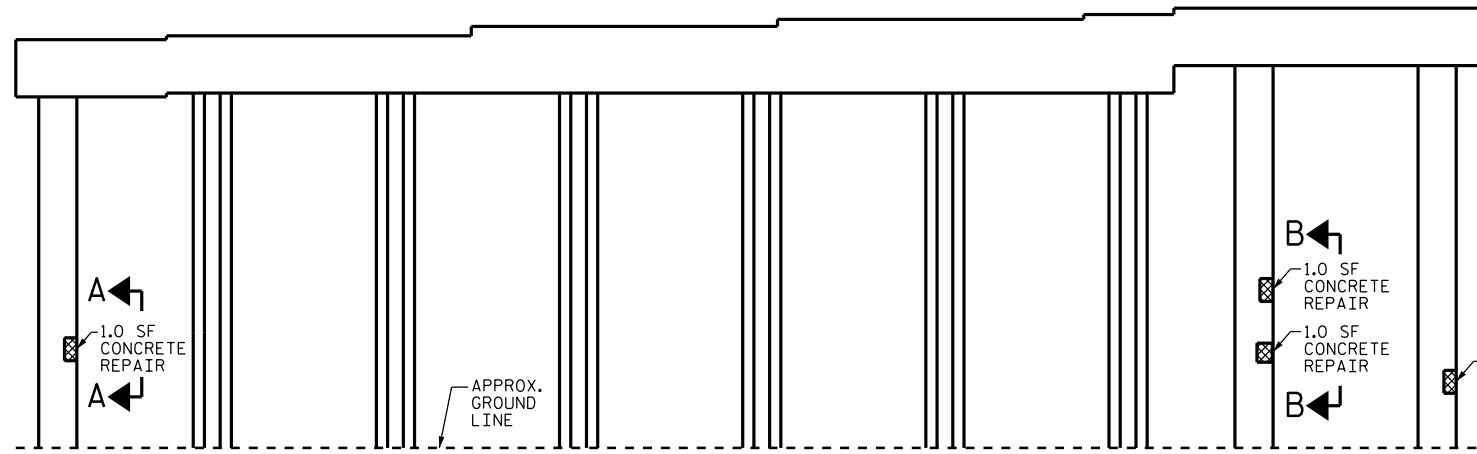

SPAN B VIEW - ELEVATION

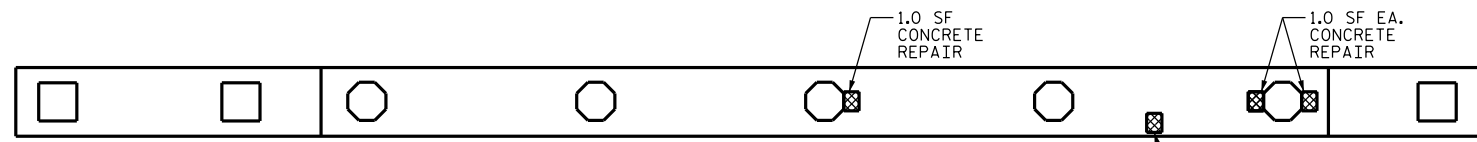

PLAN - BOTTOM OF CAP

SPAN B
SPAN C

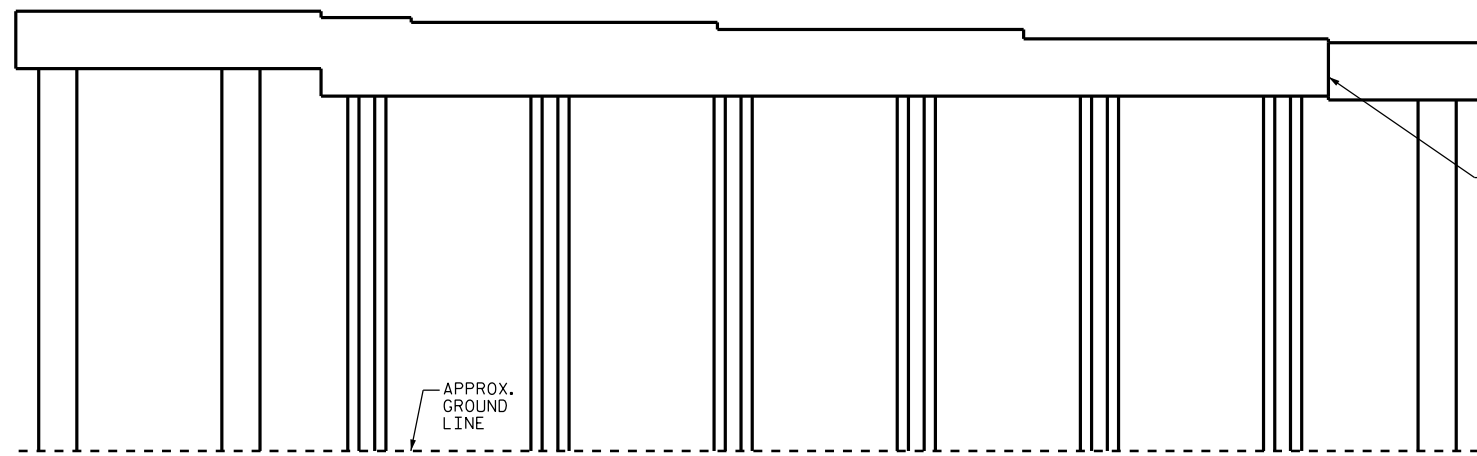

SPAN C VIEW - ELEVATION

AS-BUILT REPAIR QUANTITY TABLE				
REPAIRS BENT 2	QUANTITIES			
	ESTIMATE		ACTUAL	
SHOTCRETE REPAIRS	AREA SF	VOLUME CF	AREA SF	VOLUME CF
CAP	0.0	0.0		
COLUMN	0.0	0.0		
CONCRETE REPAIRS	AREA SF	VOLUME CF	AREA SF	VOLUME CF
CAP	4.0	3.0 *		
COLUMN	7.0	5.0 *		
EPOXY RESIN INJECTION		LN. FT		LN. FT
CAP		3.0		
COLUMN		0.0		
EPOXY COATING		SQ. FT		SQ. FT
TOP OF BENT CAP		192		

VALUES IN CHART REPRESENT ESTIMATED REPAIR TOTALS AFTER REMOVAL OF UNSOUND CONCRETE, MINIMUM OF 1" BEHIND REBAR AND MINIMUM 2" CLEAR TO SAWCUT. SEE REPAIR DETAILS.

NOTES:

REPAIR LOCATIONS AND ESTIMATE OF QUANTITIES ARE GIVEN WITH THE BEST INFORMATION AVAILABLE. IF ADDITIONAL REPAIRS NOT SHOWN ON THE DRAWINGS ARE DEEMED NECESSARY BY THE ENGINEER, THE ENGINEER WILL NOTE ON THE DRAWINGS THE APPROXIMATE LOCATION AND DESCRIPTION OF THE REPAIRS AND ADJUST THE ACTUAL QUANTITIES ENTERED INTO THE REPAIR QUANTITY TABLE.

CLEAN AND REMOVE DEBRIS FROM TOP OF CAP AND APPLY EPOXY PROTECTIVE COATING. EPOXY COATING SHALL BE APPLIED TO THE TOP FACE OF THE CAP. THE CONTRACTOR SHALL NOT COAT THE AREA OF THE CAP BENEATH THE MASONRY PLATES. FOR EPOXY COATING, SEE SPECIAL PROVISIONS.

* QUANTITY HAS BEEN INCREASED DUE TO THE POTENTIAL FOR FURTHER DETERIORATION SINCE THE FIELD INSPECTION BY STRUCTURES MANAGEMENT UNIT.

FOR REPAIR DETAILS, SEE "TYPICAL CAP AND COLUMN REPAIR DETAILS" SHEET.

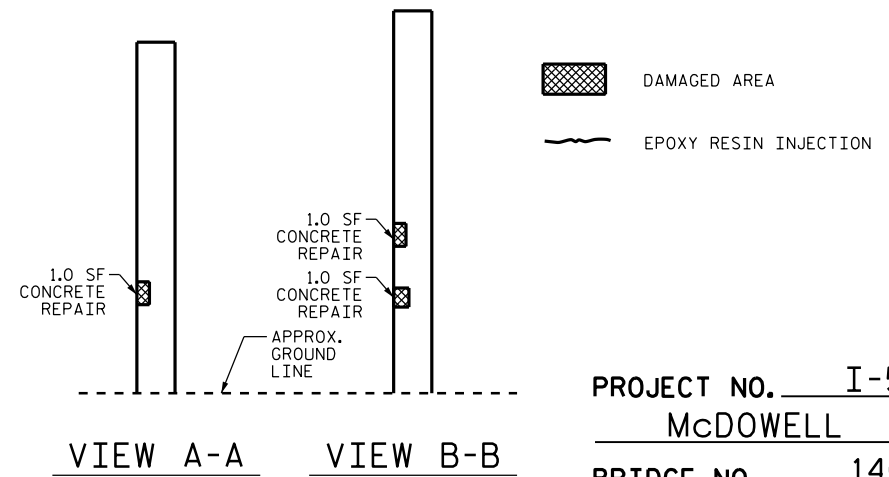

VIEW A-A VIEW B-B

PROJECT NO. I-5809
McDOWELL COUNTY
BRIDGE NO. 146

SHEET 2 OF 4

DocuSigned by:
John A. Yannaccone
78003008804
SEAL
32492
ENGINEER
JOHN A. YANNAKONE
9/27/2016

STATE OF NORTH CAROLINA
DEPARTMENT OF TRANSPORTATION
RALEIGH

BENT 2

DRAWN BY : W.F.PARKER DATE : 05/16
CHECKED BY : J.P. ADAMS DATE : 6/2016

DOCUMENT NOT CONSIDERED
FINAL UNLESS ALL
SIGNATURES COMPLETED

REVISIONS						SHEET NO.
NO.	BY:	DATE:	NO.	BY:	DATE:	TOTAL SHEETS
1			3			S-26
2			4			68

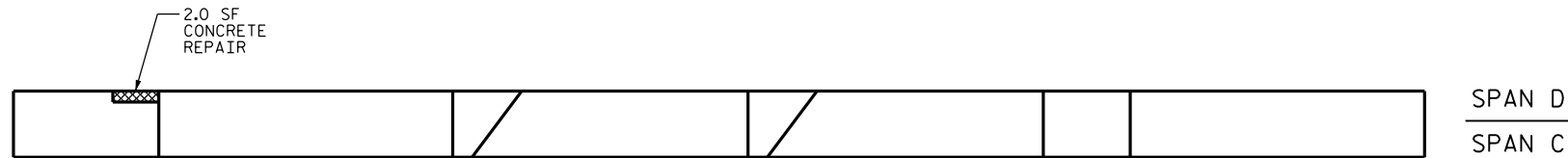

PLAN - TOP OF CAP

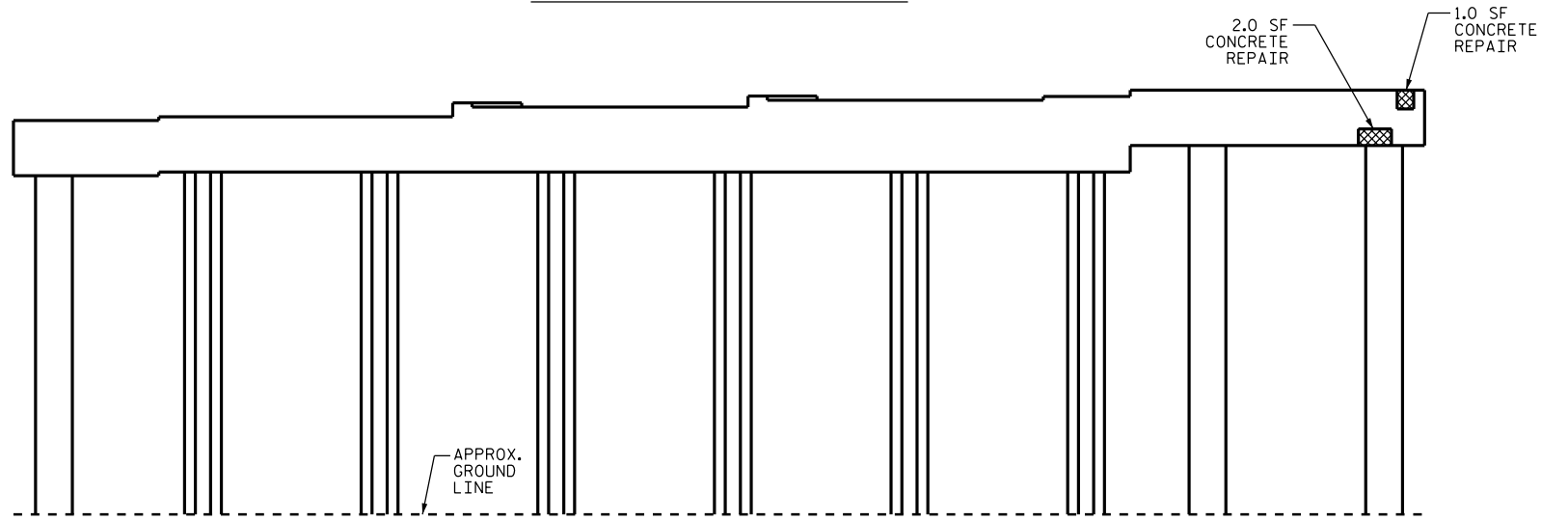

SPAN C VIEW - ELEVATION

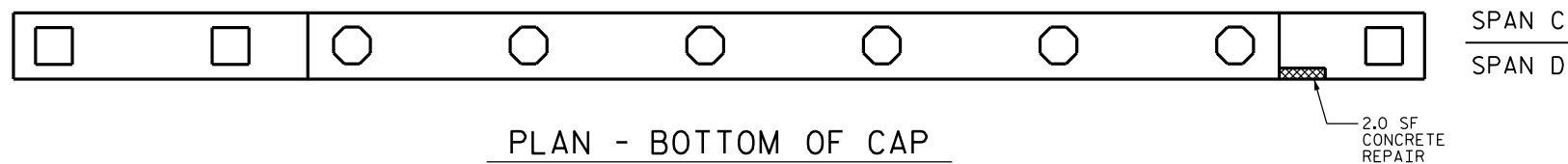

PLAN - BOTTOM OF CAP

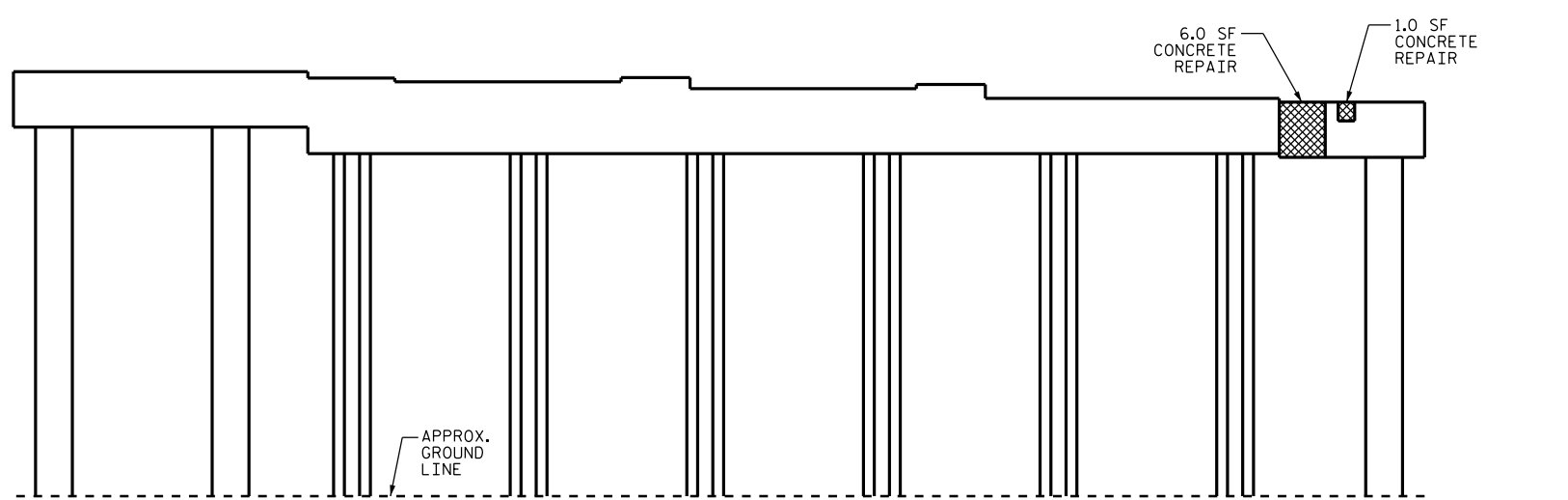

SPAN D VIEW - ELEVATION

AS-BUILT REPAIR QUANTITY TABLE				
REPAIRS BENT 3	QUANTITIES			
	ESTIMATE		ACTUAL	
SHOTCRETE REPAIRS	AREA SF	VOLUME CF	AREA SF	VOLUME CF
CAP	0.0	0.0		
COLUMN	0.0	0.0		
CONCRETE REPAIRS	AREA SF	VOLUME CF	AREA SF	VOLUME CF
CAP	14.0	9.0 *		
COLUMN	0.0	0.0		
EPOXY RESIN INJECTION		LN. FT		LN. FT
CAP		0.0		
COLUMN		0.0		
EPOXY COATING		SQ. FT		SQ. FT
TOP OF BENT CAP		192		

VALUES IN CHART REPRESENT ESTIMATED REPAIR TOTALS AFTER REMOVAL OF UNSOUND CONCRETE, MINIMUM OF 1" BEHIND REBAR AND MINIMUM 2" CLEAR TO SAWCUT. SEE REPAIR DETAILS.

NOTES:

REPAIR LOCATIONS AND ESTIMATE OF QUANTITIES ARE GIVEN WITH THE BEST INFORMATION AVAILABLE. IF ADDITIONAL REPAIRS NOT SHOWN ON THE DRAWINGS ARE DEEMED NECESSARY BY THE ENGINEER, THE ENGINEER WILL NOTE ON THE DRAWINGS THE APPROXIMATE LOCATION AND DESCRIPTION OF THE REPAIRS AND ADJUST THE ACTUAL QUANTITIES ENTERED INTO THE REPAIR QUANTITY TABLE.

CLEAN AND REMOVE DEBRIS FROM TOP OF CAP AND APPLY EPOXY PROTECTIVE COATING. EPOXY COATING SHALL BE APPLIED TO THE TOP FACE OF THE CAP. THE CONTRACTOR SHALL NOT COAT THE AREA OF THE CAP BENEATH THE MASONRY PLATES. FOR EPOXY COATING, SEE SPECIAL PROVISIONS.

* QUANTITY HAS BEEN INCREASED DUE TO THE POTENTIAL FOR FURTHER DETERIORATION SINCE THE FIELD INSPECTION BY STRUCTURES MANAGEMENT UNIT.

FOR REPAIR DETAILS, SEE "TYPICAL CAP AND COLUMN REPAIR DETAILS" SHEET.

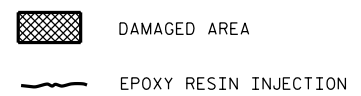

PROJECT NO. I-5809
McDOWELL COUNTY
 BRIDGE NO. 146

SHEET 3 OF 4

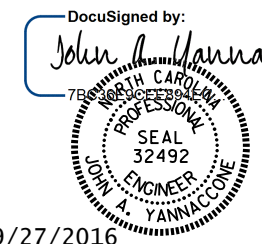

STATE OF NORTH CAROLINA
 DEPARTMENT OF TRANSPORTATION
 RALEIGH

BENT 3

DRAWN BY : W.F. PARKER DATE : 05/16
 CHECKED BY : J.P. ADAMS DATE : 6/2016

REVISIONS						SHEET NO.
NO.	BY:	DATE:	NO.	BY:	DATE:	TOTAL SHEETS
1			3			S-27
2			4			68

DOCUMENT NOT CONSIDERED FINAL UNLESS ALL SIGNATURES COMPLETED

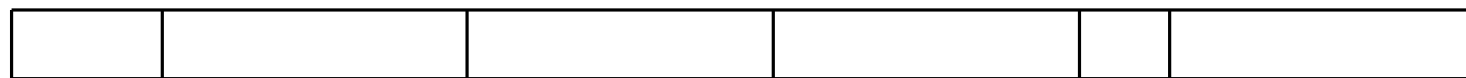

SPAN E
SPAN D

PLAN - TOP OF CAP

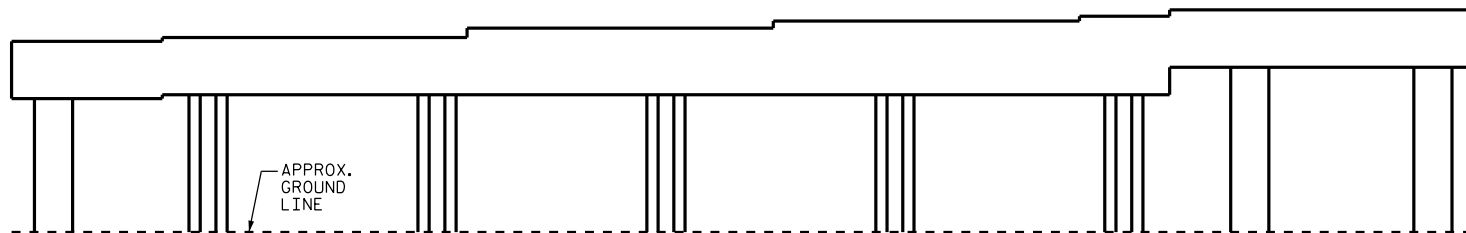

SPAN D VIEW - ELEVATION



SPAN D
SPAN E

PLAN - BOTTOM OF CAP

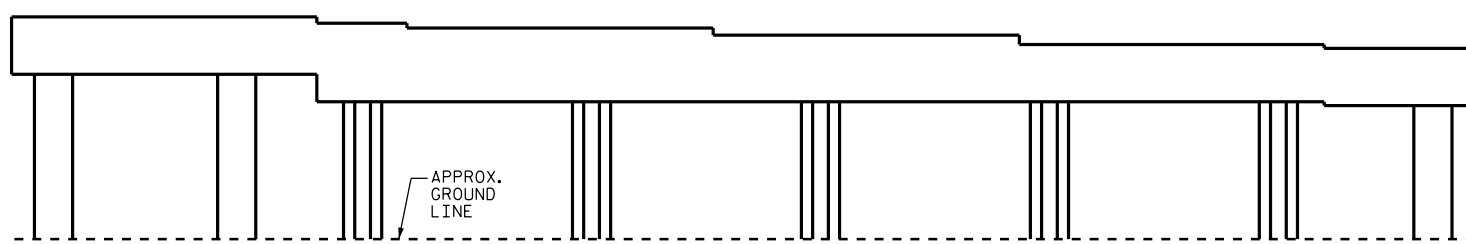

SPAN E VIEW - ELEVATION

NO REPAIRS NOTED FOR BENT 4 DURING INSPECTION BY STRUCTURES MANAGEMENT UNIT. THE CONTRACTOR AND ENGINEER SHALL INSPECT BENT 4 PRIOR TO BEGINNING WORK.

AS-BUILT REPAIR QUANTITY TABLE				
REPAIRS BENT 4	QUANTITIES			
	ESTIMATE		ACTUAL	
SHOTCRETE REPAIRS	AREA SF	VOLUME CF	AREA SF	VOLUME CF
CAP	0.0	0.0		
COLUMN	0.0	0.0		
CONCRETE REPAIRS	AREA SF	VOLUME CF	AREA SF	VOLUME CF
CAP	0.0	0.0		
COLUMN	0.0	0.0		
EPOXY RESIN INJECTION		LN. FT		LN. FT
CAP		0.0		
COLUMN		0.0		
EPOXY COATING		SQ. FT		SQ. FT
TOP OF BENT CAP		192		

VALUES IN CHART REPRESENT ESTIMATED REPAIR TOTALS AFTER REMOVAL OF UNSOUND CONCRETE, MINIMUM OF 1" BEHIND REBAR AND MINIMUM 2" CLEAR TO SAWCUT. SEE REPAIR DETAILS.

NOTES:

REPAIR LOCATIONS AND ESTIMATE OF QUANTITIES ARE GIVEN WITH THE BEST INFORMATION AVAILABLE. IF ADDITIONAL REPAIRS NOT SHOWN ON THE DRAWINGS ARE DEEMED NECESSARY BY THE ENGINEER, THE ENGINEER WILL NOTE ON THE DRAWINGS THE APPROXIMATE LOCATION AND DESCRIPTION OF THE REPAIRS AND ADJUST THE ACTUAL QUANTITIES ENTERED INTO THE REPAIR QUANTITY TABLE.

CLEAN AND REMOVE DEBRIS FROM TOP OF CAP AND APPLY EPOXY PROTECTIVE COATING. EPOXY COATING SHALL BE APPLIED TO THE TOP FACE OF THE CAP. THE CONTRACTOR SHALL NOT COAT THE AREA OF THE CAP BENEATH THE MASONRY PLATES. FOR EPOXY COATING, SEE SPECIAL PROVISIONS.

* QUANTITY HAS BEEN INCREASED DUE TO THE POTENTIAL FOR FURTHER DETERIORATION SINCE THE FIELD INSPECTION BY STRUCTURES MANAGEMENT UNIT.

FOR REPAIR DETAILS, SEE "TYPICAL CAP AND COLUMN REPAIR DETAILS" SHEET.

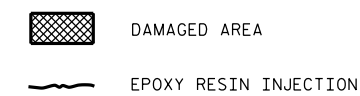

PROJECT NO. I-5809
McDOWELL COUNTY
 BRIDGE NO. 146

SHEET 4 OF 4

DocuSigned by:
John A. Yannaccone
 NORTH CAROLINA
 PROFESSIONAL ENGINEER
 SEAL
 32492
 JOHN A. YANNAKONE
 9/27/2016

STATE OF NORTH CAROLINA
 DEPARTMENT OF TRANSPORTATION
 RALEIGH

BENT 4

REVISIONS						SHEET NO.
NO.	BY:	DATE:	NO.	BY:	DATE:	TOTAL SHEETS
1			3			S-28
2			4			68

DOCUMENT NOT CONSIDERED FINAL UNLESS ALL SIGNATURES COMPLETED

DRAWN BY : W.F. PARKER DATE : 05/16
 CHECKED BY : J.P. ADAMS DATE : 6/2016

NOTES
 PROFILE INFORMATION IS TAKEN FROM THE ORIGINAL PLANS AND THE ROUTINE INSPECTION REPORT DATED 04/14/2014.
 BRIDGE ORIENTATION CONFORMS TO EXISTING BRIDGE PLANS.

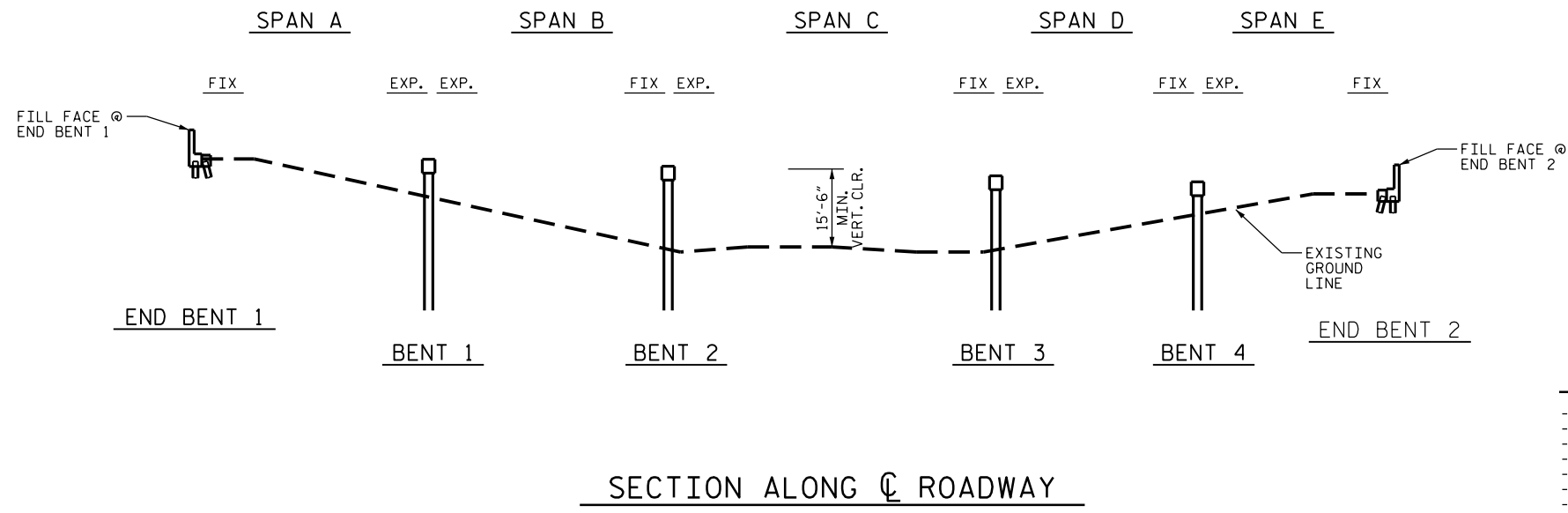

- SCOPE OF WORK**
- CLEAN AND PAINT STEEL I-BEAMS AND BEARINGS.
 - EPOXY INJECTION OF CONCRETE CRACKS.
 - CLEAN AND REPAIR REBAR IN CONCRETE REPAIR AREAS.
 - PERFORM CONCRETE REPAIRS IN PREPARED AREAS.
 - REMOVE DEBRIS FROM TOP OF BENT CAPS AND APPLY EPOXY COATING.
 - PARTIALLY REMOVE BRIDGE DECK CONCRETE USING SHOTBLASTING METHODS.
 - DEMOLISH EXISTING BRIDGE DECK JOINTS.
 - OVERLAY PREPARED BRIDGE DECK WITH EPOXY OVERLAY SYSTEM.
 - RECONSTRUCT BRIDGE JOINTS AND INSTALL JOINT SEALS.

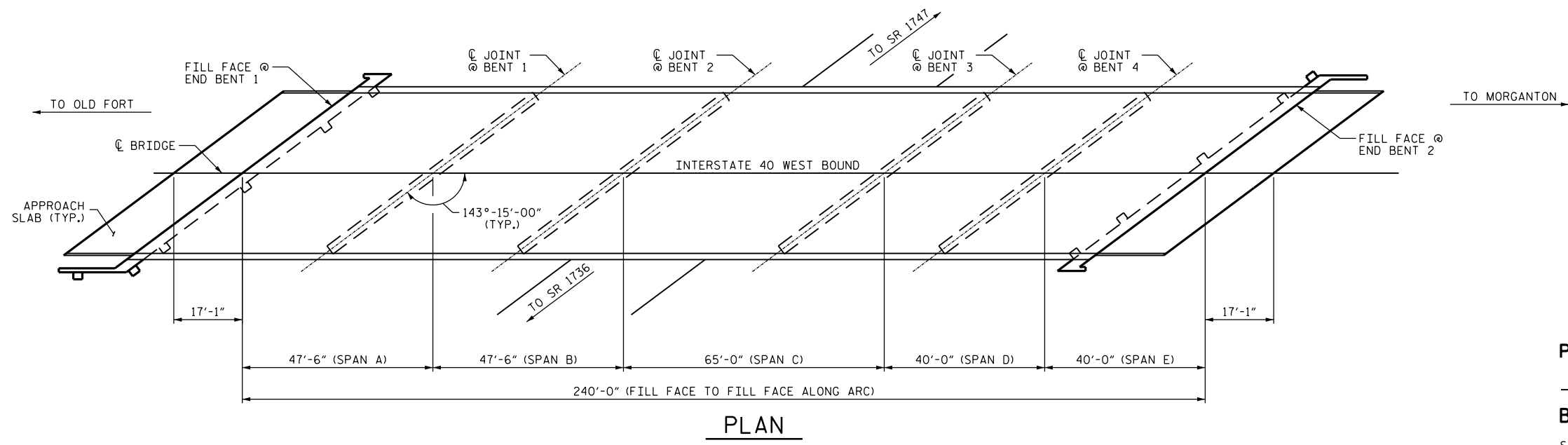

I HEREBY CERTIFY THAT THIS STRUCTURE WAS REHABILITATED ACCORDING TO THESE PLANS OR AS NOTED HEREIN.

RESIDENT ENGINEER _____ DATE _____

DocuSigned by:
John A. Yannaccone
 76 NORTH CAROLINA
 PROFESSIONAL
 SEAL
 32492
 JOHN A. YANNACCONE
 9/27/2016

PROJECT NO. I-5809
McDOWELL COUNTY
 BRIDGE NO. 149

SHEET 1 OF 2
 STATE OF NORTH CAROLINA
 DEPARTMENT OF TRANSPORTATION
 RALEIGH
 GENERAL DRAWING
 FOR BRIDGE ON I-40 WBL
 OVER SR 1741
 (FAIRVIEW ROAD)

DRAWN BY : W.F. PARKER DATE : 05/16
 CHECKED BY : J.P. ADAMS DATE : 6/2016

REVISIONS						SHEET NO.
NO.	BY:	DATE:	NO.	BY:	DATE:	TOTAL SHEETS
1			3			S-29
2			4			68

DOCUMENT NOT CONSIDERED FINAL UNLESS ALL SIGNATURES COMPLETED



LOCATION SKETCH

INFORMATION INDICATED ON THE LOCATION SKETCH SHALL BE CONSIDERED GENERAL INFORMATION ONLY. THE CONTRACTOR SHALL CONFIRM, THROUGH OTHER SOURCES, SPECIFIC INFORMATION REGARDING BRIDGES, ROADWAYS, UTILITIES, THE SURROUNDING AREA, AND ANY OTHER ASPECTS THAT MAY BE NECESSARY TO PERFORM AND COMPLETE THE PROJECT.

NOTES

EXISTING DIMENSIONS AND BRIDGE CONDITION ARE FROM THE BEST INFORMATION AVAILABLE. THE CONTRACTOR SHALL FIELD VERIFY THE INFORMATION SHOWN ON THE PLANS AND NOTIFY THE ENGINEER IF ACTUAL DIMENSIONS AND CONDITIONS DIFFER.

IT IS THE CONTRACTOR'S RESPONSIBILITY TO FOLLOW ALL STATE AND FEDERAL SAFETY REQUIREMENTS.

FOR CONTROL OF TRAFFIC AND LIMITS ON PHASING OF CONSTRUCTION, SEE TRANSPORTATION MANAGEMENT PLANS.

FOR EPOXY OVERLAY SYSTEM, SEE SPECIAL PROVISIONS.

FOR CONCRETE DECK REPAIR FOR EPOXY OVERLAY SYSTEM, SEE SPECIAL PROVISIONS.

EXISTING JOINTS AND DECK DRAINS SHALL BE SEALED PRIOR TO BEGINNING REPAIR OF BRIDGE DECKS.

LONGITUDINAL CONSTRUCTION JOINTS OF OVERLAYS SHALL BE LOCATED ALONG THE CENTERLINE OR EDGE OF TRAVEL LANES.

FOR BRIDGE JOINT DEMOLITION, SEE SPECIAL PROVISIONS.

FOR ELASTOMERIC CONCRETE, SEE SPECIAL PROVISIONS.

FOR FOAM JOINT SEALS, SEE SPECIAL PROVISIONS.

FOR CLEANING AND REPAINTING OF BRIDGE, SEE SPECIAL PROVISIONS.

FOR PAINTING CONTAINMENT, SEE PAINTING EXISTING STRUCTURE SPECIAL PROVISION.

FOR POLLUTION CONTROL, SEE PAINTING EXISTING STRUCTURE SPECIAL PROVISION.

FOR CONCRETE REPAIRS, SEE SPECIAL PROVISIONS.

FOR EPOXY RESIN INJECTION, SEE SPECIAL PROVISIONS.

FOR EPOXY COATING, SEE EPOXY COATING AND DEBRIS REMOVAL SPECIAL PROVISION.

FOR SUBMITTAL OF WORKING DRAWINGS, SEE SPECIAL PROVISIONS.

FOR FALSEWORK AND FORMWORK, SEE SPECIAL PROVISIONS.

FOR GROUT FOR STRUCTURES, SEE SPECIAL PROVISIONS.

FOR CRANE SAFETY, SEE SPECIAL PROVISIONS.

FOR BRIDGE JACKING, SEE SPECIAL PROVISIONS.

PROJECT NO. I-5809
McDOWELL COUNTY
 BRIDGE NO. 149

SHEET 2 OF 2

DocuSigned by:

John A. Yannaccone
 NORTH CAROLINA
 PROFESSIONAL ENGINEER
 SEAL
 32492
 JOHN A. YANNACCONE

9/27/2016

STATE OF NORTH CAROLINA
 DEPARTMENT OF TRANSPORTATION
 RALEIGH
 GENERAL DRAWING
 FOR BRIDGE ON I-40 WBL
 OVER SR 1741
 (FAIRVIEW ROAD)

DRAWN BY : W.F. PARKER DATE : 05/16
 CHECKED BY : J.P. ADAMS DATE : 6/2016

DOCUMENT NOT CONSIDERED
 FINAL UNLESS ALL
 SIGNATURES COMPLETED

REVISIONS						SHEET NO.
NO.	BY:	DATE:	NO.	BY:	DATE:	S-30
1			3			TOTAL SHEETS
2			4			68

NOTE:

SEE TRAFFIC MANAGEMENT PLANS FOR LANE WIDTHS, SEQUENCING, AND OTHER TRAFFIC CONTROL MEASURES FOR STAGING OF EPOXY OVERLAY SYSTEM AND SURFACE PREPARATION.

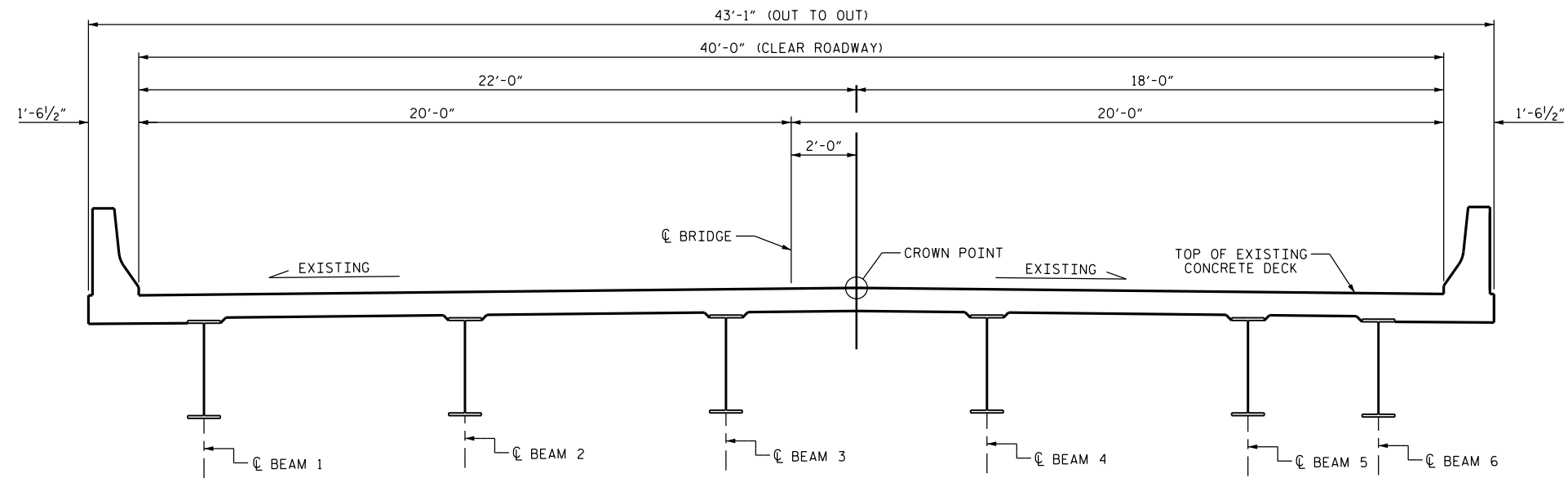

TYPICAL SECTION
(EXISTING)

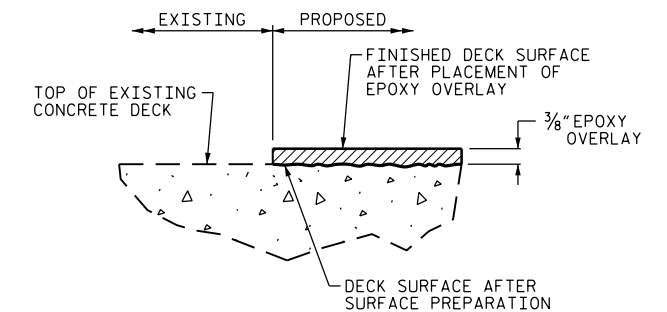

DETAIL FOR EPOXY OVERLAY

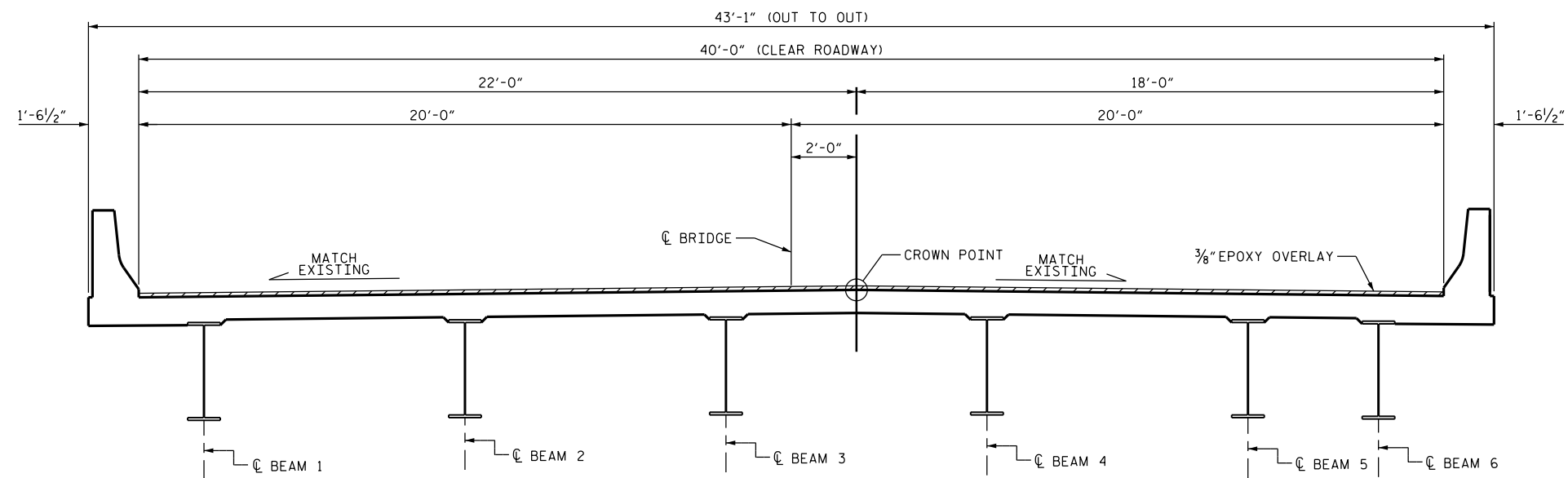

TYPICAL SECTION
(PROPOSED)

PROJECT NO. I-5809
McDOWELL COUNTY
BRIDGE NO. 149

DocuSigned by:

John A. Yannaccone



9/27/2016

STATE OF NORTH CAROLINA
DEPARTMENT OF TRANSPORTATION
RALEIGH
**TYPICAL SECTION &
EPOXY OVERLAY DETAIL**

DRAWN BY : W.F. PARKER DATE : 05/16
CHECKED BY : J.P. ADAMS DATE : 6/2016

DOCUMENT NOT CONSIDERED
FINAL UNLESS ALL
SIGNATURES COMPLETED

REVISIONS						SHEET NO.
NO.	BY:	DATE:	NO.	BY:	DATE:	S-31
1			3			TOTAL SHEETS
2			4			68

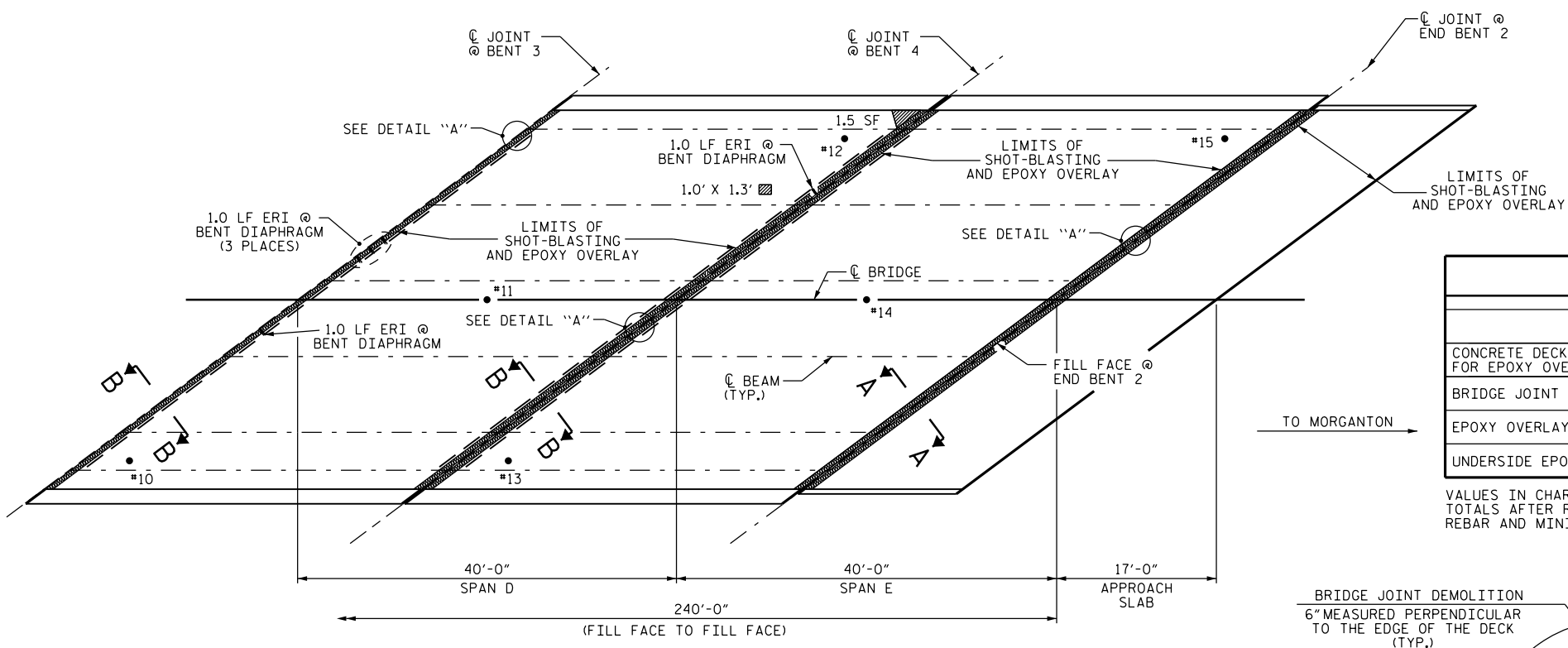
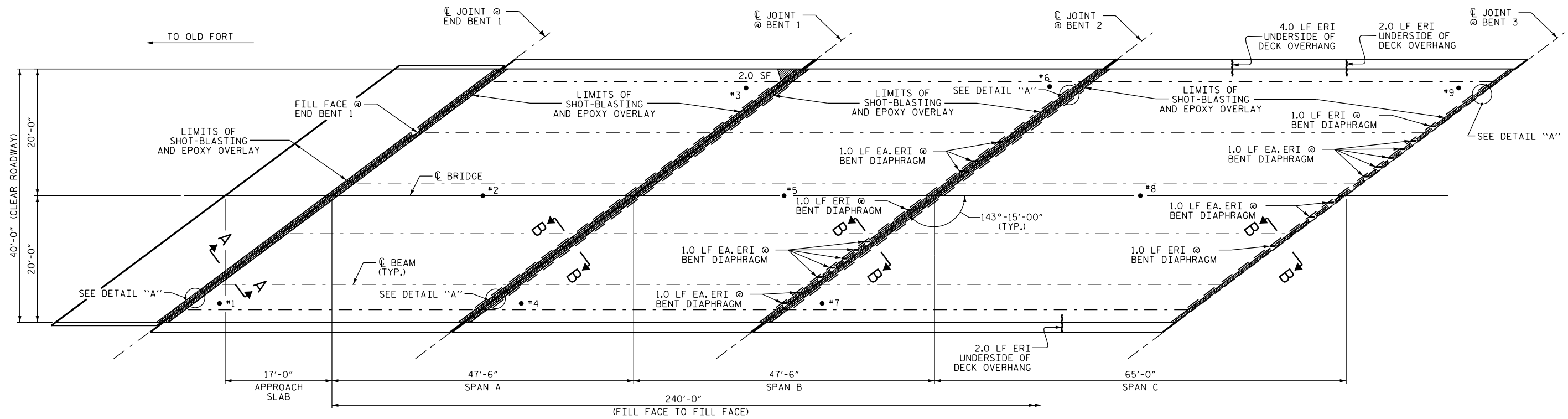

PLAN OF SPANS

NOTES:

REPAIR LOCATIONS AND ESTIMATED QUANTITIES ARE GIVEN WITH THE BEST INFORMATION AVAILABLE. IF ADDITIONAL REPAIRS NOT SHOWN ON THE DRAWINGS ARE DEEMED NECESSARY BY THE ENGINEER, THE ENGINEER WILL NOTE ON THE DRAWINGS THE APPROXIMATE LOCATIONS AND DESCRIPTION OF THE REPAIRS AND ADJUST THE ACTUAL QUANTITIES ENTERED INTO THE AS-BUILT REPAIR TABLE.

FOR UNDERSIDE OF DECK AND DIAPHRAGM REPAIRS, SEE "OVERHANG AND DIAPHRAGM REPAIRS DETAILS" SHEET.

FOR BRIDGE JOINT DEMOLITION, SEE "JOINT DETAILS" SHEET.

FOR SECTIONS A-A AND B-B, SEE "JOINT DETAILS" SHEET.

SUMMARY OF QUANTITIES		
	ESTIMATE	ACTUAL
CONCRETE DECK REPAIR FOR EPOXY OVERLAY	3.5 SQ. FT.	
BRIDGE JOINT DEMOLITION	402 SQ. FT.	
EPOXY OVERLAY SYSTEM	10,526 SQ. FT.	
UNDERSIDE EPOXY RESIN INJECTION	30.0 LIN. FT.	

VALUES IN CHARTS REPRESENT ESTIMATED UNDERSIDE OF DECK REPAIR TOTALS AFTER REMOVAL OF UNSOUND CONCRETE, MINIMUM OF 1" BEHIND REBAR AND MINIMUM 2" CLEAR TO SAWCUT. SEE REPAIR DETAILS.

- CONCRETE DECK REPAIR FOR EPOXY OVERLAY
- EPOXY OVERLAY
- BRIDGE JOINT DEMOLITION
- ERI EPOXY RESIN INJECTION
- #1 TEST LOCATION

PROJECT NO. I-5809
McDOWELL COUNTY
 BRIDGE: 149

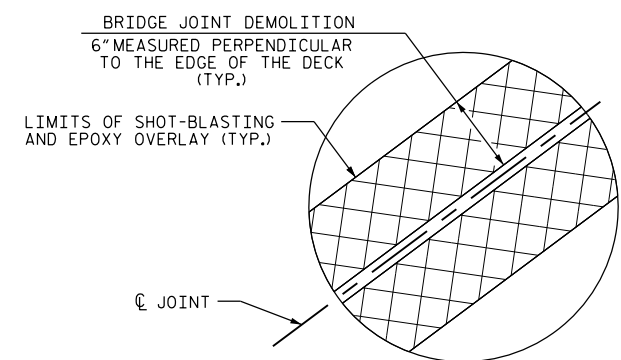

DETAIL "A"

DocuSigned by:
John A. Yannaccone
 JOHN A. YANNAKONE
 ENGINEER
 SEAL 32492
 9/27/2016

STATE OF NORTH CAROLINA
 DEPARTMENT OF TRANSPORTATION
 RALEIGH
 SURFACE PREPARATION,
 UNDERSIDE REPAIR AND
 EPOXY OVERLAY

DRAWN BY: W.F. PARKER DATE: 05/16
 CHECKED BY: J.P. ADAMS DATE: 6/2016

REVISIONS						SHEET NO.
NO.	BY:	DATE:	NO.	BY:	DATE:	S-32
1			3			TOTAL SHEETS
2			4			68

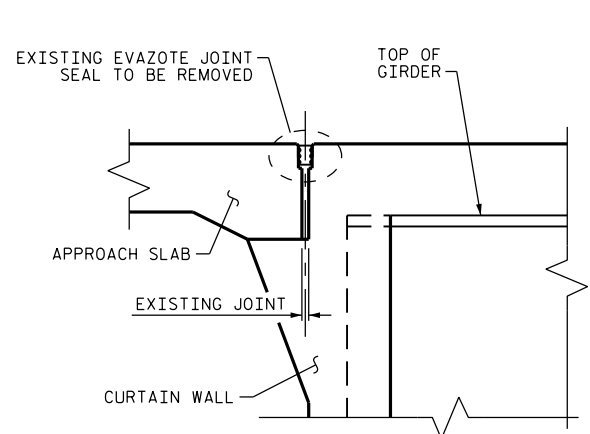

EXISTING JOINT

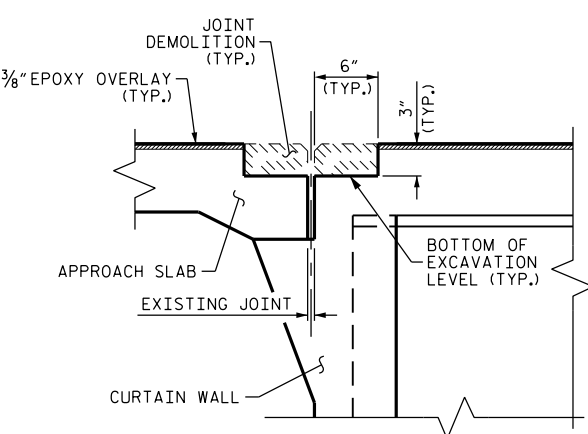

MINIMUM EXISTING JOINT DEMOLITION

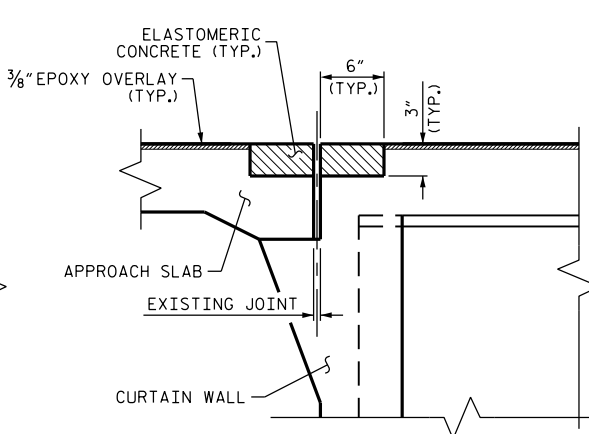

PROPOSED PRE-SAWED JOINT

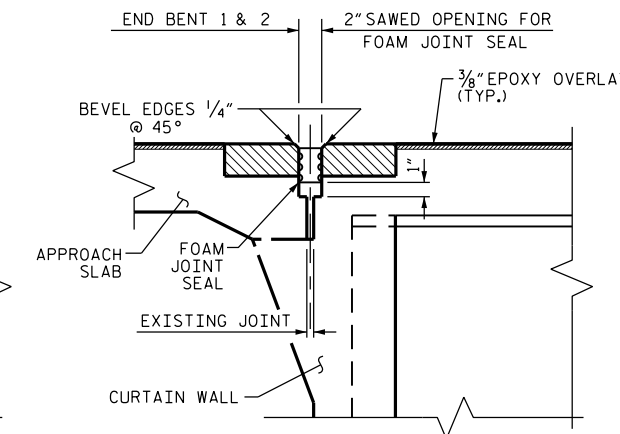

PROPOSED FOAM JOINT SEAL

SECTION A-A

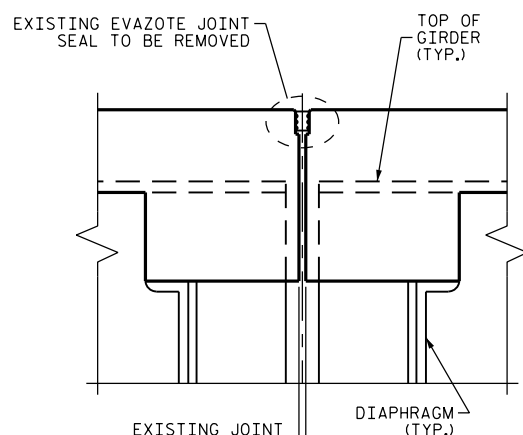

EXISTING JOINT

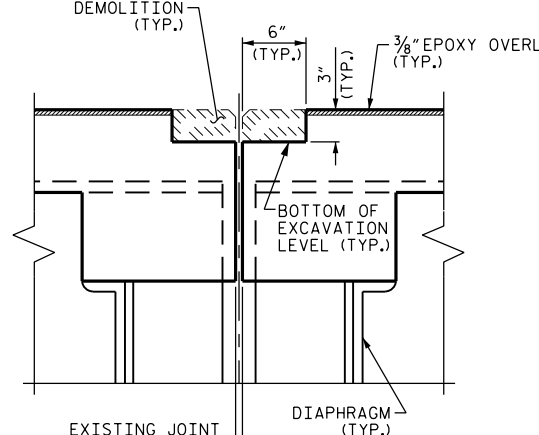

MINIMUM EXISTING JOINT DEMOLITION

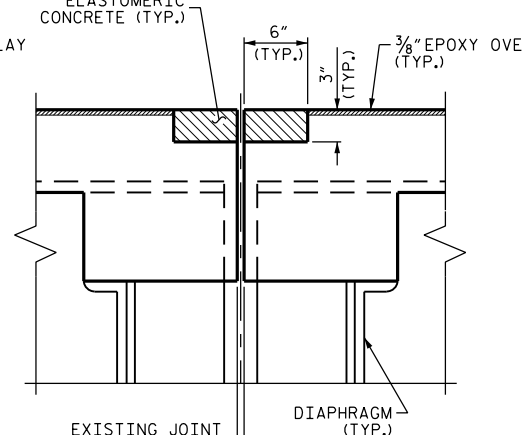

PROPOSED PRE-SAWED JOINT

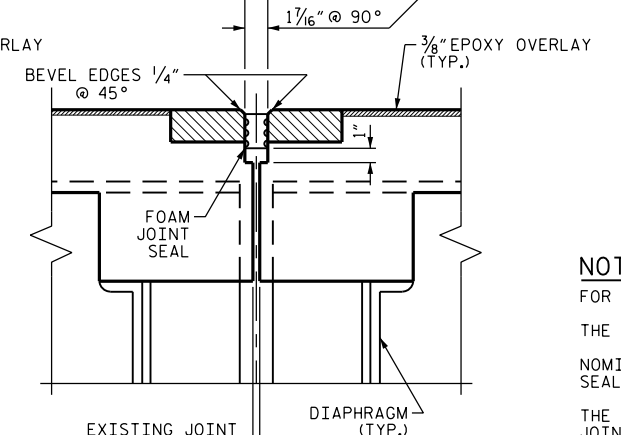

PROPOSED FOAM JOINT SEAL

SECTION B-B

ELASTOMERIC CONCRETE		
END BENT 1	16.8	(CU. FT.)
BENT 1	16.8	(CU. FT.)
BENT 2	16.8	(CU. FT.)
BENT 3	16.8	(CU. FT.)
BENT 4	16.8	(CU. FT.)
END BENT 2	16.8	(CU. FT.)
* TOTAL	100.8	(CU. FT.)

* BASED ON THE MINIMUM BLOCKOUT SHOWN.

- NOTES:
- FOR FOAM JOINT SEALS SEE SPECIAL PROVISIONS.
 - THE INSTALLED FOAM JOINT SEAL SHALL BE WATER TIGHT.
 - NOMINAL UNCOMPRESSED SEAL WIDTH OF FOAM JOINT SEAL SHALL BE 2 1/2" AT THE END BENTS AND 2" AT THE BENTS.
 - THE CONTRACTOR WILL NOT BE PERMITTED TO FORM THE JOINTS IN LIEU OF SAWING THE JOINT.
 - FOR ELASTOMERIC CONCRETE, SEE SPECIAL PROVISIONS.

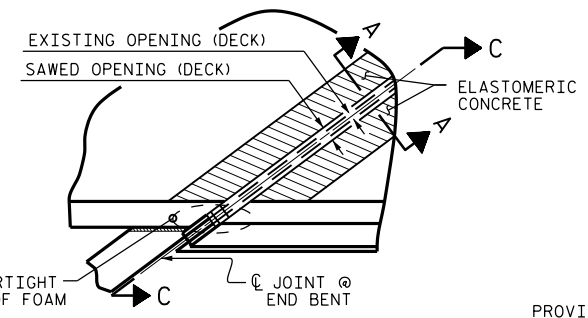

PLAN (@ END BENT)

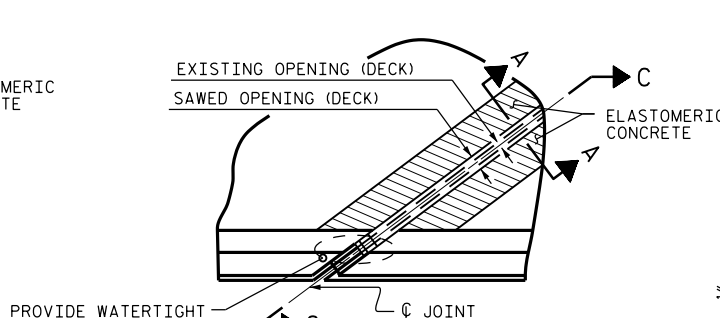

PLAN (@ BENT)

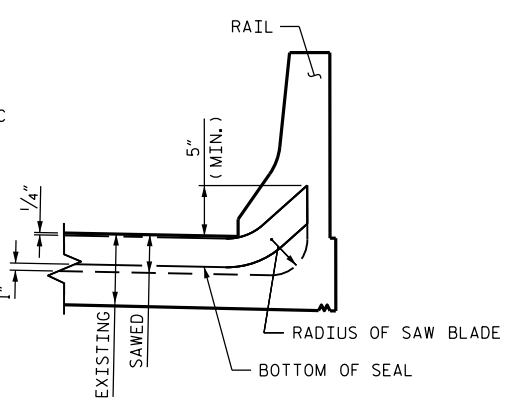

SECTION C-C

PROJECT NO. I-5809
McDOWELL COUNTY
 BRIDGE NO. 149

DocuSigned by:
John A. Yannaccone
 NORTH CAROLINA
 PROFESSIONAL
 SEAL
 32492
 ENGINEER
 JOHN A. YANNAKONE

9/27/2016

STATE OF NORTH CAROLINA
 DEPARTMENT OF TRANSPORTATION
 RALEIGH
 JOINT DETAILS

DRAWN BY : W.F. PARKER DATE : 05/16
 CHECKED BY : J.P. ADAMS DATE : 6/2016

JOINT SEAL DETAILS

DOCUMENT NOT CONSIDERED
 FINAL UNLESS ALL
 SIGNATURES COMPLETED

REVISIONS						SHEET NO. S-33
NO.	BY:	DATE:	NO.	BY:	DATE:	
1			3			TOTAL SHEETS
2			4			68

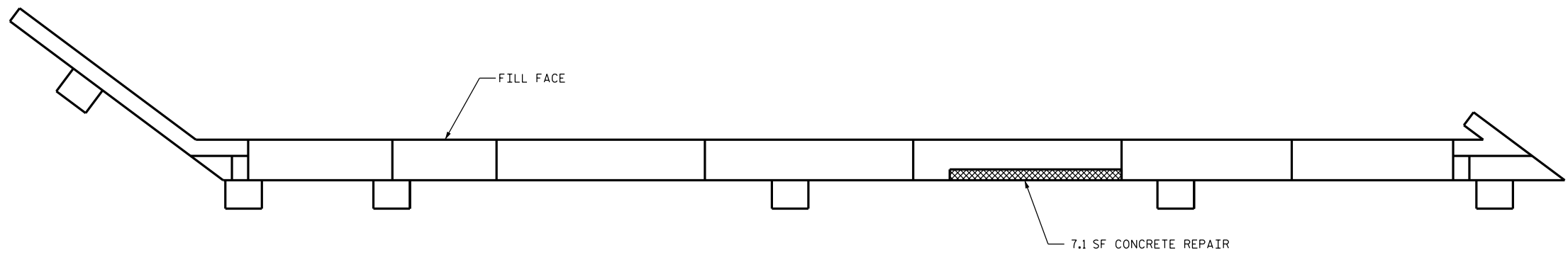

PLAN

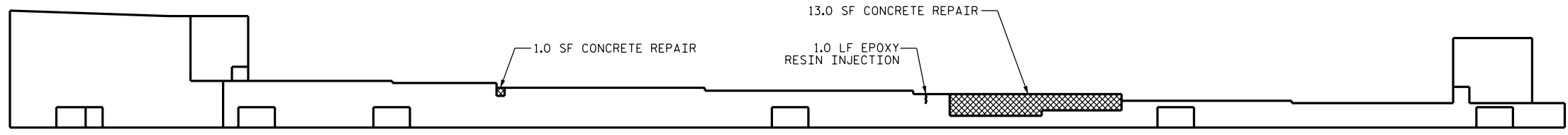

ELEVATION
END BENT 1

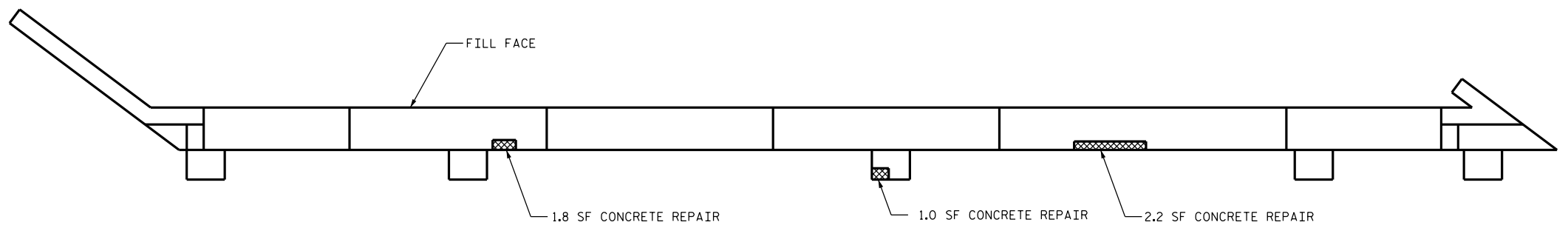

PLAN

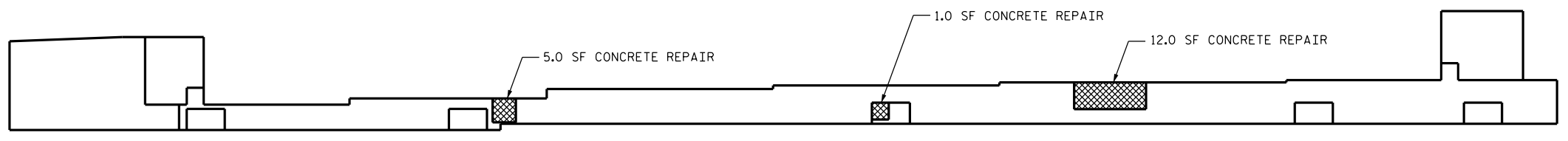

ELEVATION
END BENT 2

AS-BUILT REPAIR QUANTITY TABLE

REPAIRS END BENT 1	QUANTITIES			
	ESTIMATE		ACTUAL	
SHOTCRETE REPAIRS	AREA SF	VOLUME CF	AREA SF	VOLUME CF
CAP	0.0	0.0		
CONCRETE REPAIRS	AREA SF	VOLUME CF	AREA SF	VOLUME CF
CAP	21.1	13.2 *		
EPOXY RESIN INJECTION	LN. FT.			
CAP	1.0			

AS-BUILT REPAIR QUANTITY TABLE

REPAIRS END BENT 2	QUANTITIES			
	ESTIMATE		ACTUAL	
SHOTCRETE REPAIRS	AREA SF	VOLUME CF	AREA SF	VOLUME CF
CAP	0.0	0.0		
CONCRETE REPAIRS	AREA SF	VOLUME CF	AREA SF	VOLUME CF
CAP	23.0	14.0 *		
EPOXY RESIN INJECTION	LN. FT.			
CAP	0.0			

VALUES IN CHART REPRESENT ESTIMATED REPAIR TOTALS AFTER REMOVAL OF UNSOUND CONCRETE, MINIMUM OF 1" BEHIND REBAR AND MINIMUM 2" CLEAR TO SAWCUT. SEE REPAIR DETAILS.

NOTES:

REPAIR LOCATIONS AND ESTIMATE OF QUANTITIES ARE GIVEN WITH THE BEST INFORMATION AVAILABLE. IF ADDITIONAL REPAIRS NOT SHOWN ON THE DRAWINGS ARE DEEMED NECESSARY BY THE ENGINEER, THE ENGINEER WILL NOTE ON THE DRAWINGS THE APPROXIMATE LOCATION AND DESCRIPTION OF THE REPAIRS AND ADJUST THE ACTUAL QUANTITIES ENTERED INTO THE REPAIR QUANTITY TABLE.

* QUANTITY HAS BEEN INCREASED DUE TO THE POTENTIAL FOR FURTHER DETERIORATION SINCE THE FIELD INSPECTION BY STRUCTURES MANAGEMENT UNIT.

FOR REPAIRS, SEE "TYPICAL CAP AND COLUMN REPAIR DETAILS" SHEET.

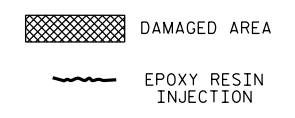

PROJECT NO. I-5809
McDOWELL COUNTY
 BRIDGE: 149

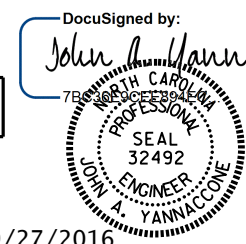

STATE OF NORTH CAROLINA
 DEPARTMENT OF TRANSPORTATION
 RALEIGH

END BENTS 1 & 2

DRAWN BY : W.F.PARKER DATE : 05/16
 CHECKED BY : J.P. ADAMS DATE : 6/2016

DOCUMENT NOT CONSIDERED FINAL UNLESS ALL SIGNATURES COMPLETED

REVISIONS						SHEET NO.
NO.	BY:	DATE:	NO.	BY:	DATE:	TOTAL SHEETS
1			3			68
2			4			

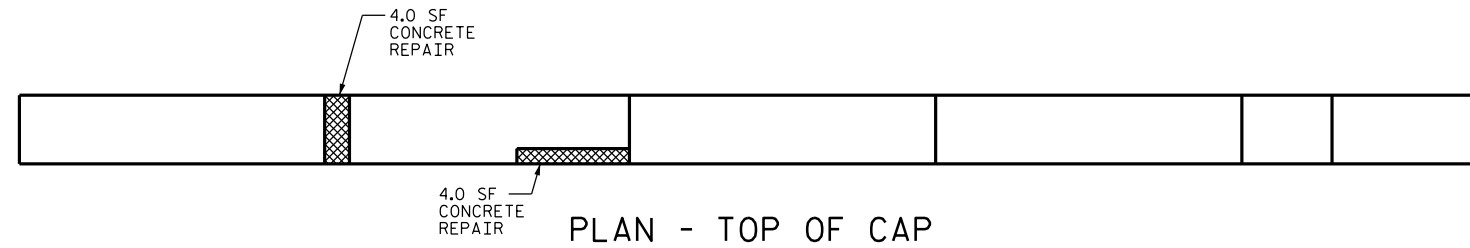

SPAN B
SPAN A

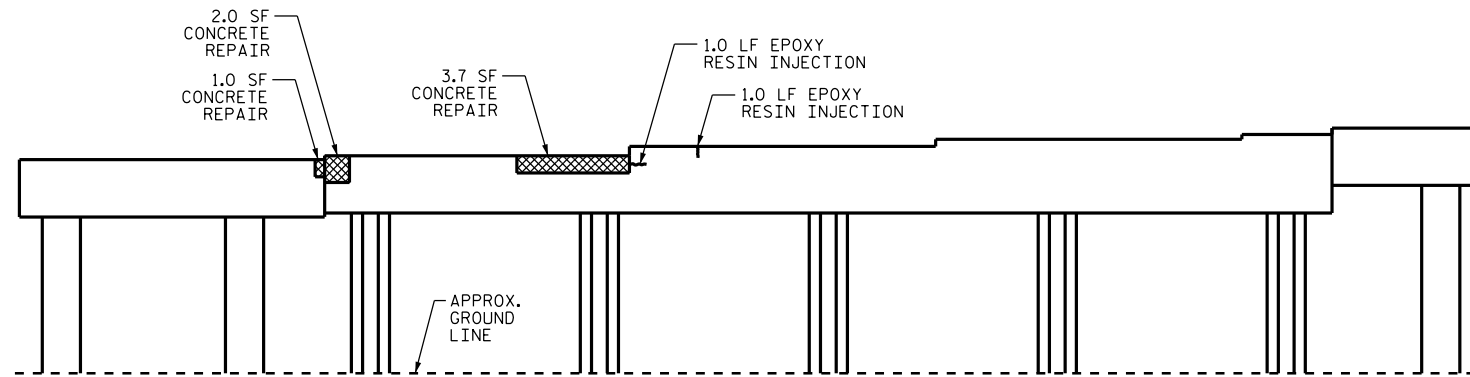

SPAN A VIEW - ELEVATION

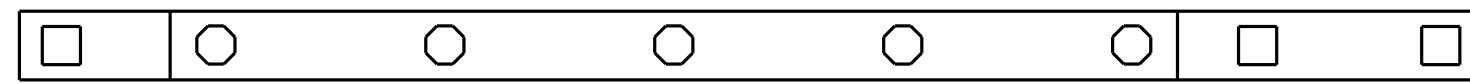

SPAN A
SPAN B

PLAN - BOTTOM OF CAP

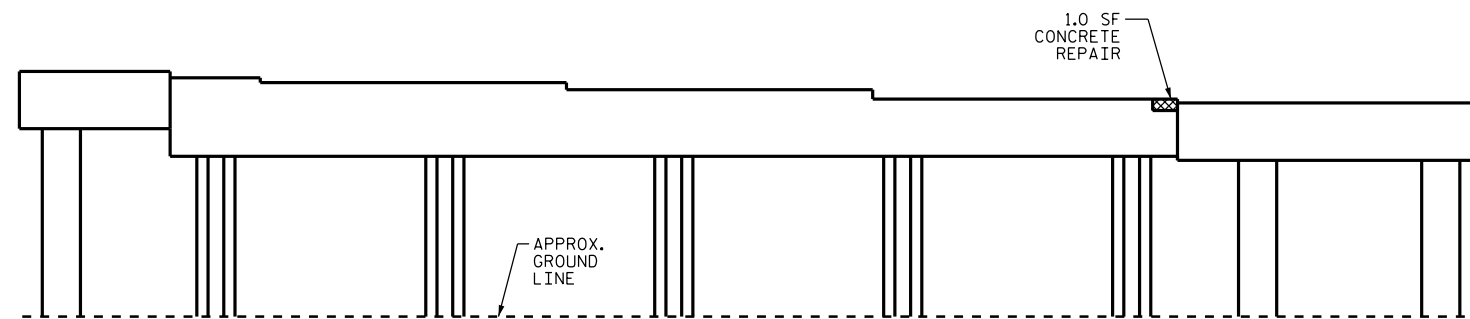

SPAN B VIEW - ELEVATION

AS-BUILT REPAIR QUANTITY TABLE

REPAIRS BENT 1	QUANTITIES			
	ESTIMATE		ACTUAL	
SHOTCRETE REPAIRS	AREA SF	VOLUME CF	AREA SF	VOLUME CF
CAP	0.0	0.0		
COLUMN	0.0	0.0		
CONCRETE REPAIRS	AREA SF	VOLUME CF	AREA SF	VOLUME CF
CAP	15.7	9.8 *		
COLUMN	0.0	0.0		
EPOXY RESIN INJECTION		LN. FT		LN. FT
CAP		2.0		
COLUMN		0.0		
EPOXY COATING		SQ. FT		SQ. FT
TOP OF BENT CAP		192		

VALUES IN CHART REPRESENT ESTIMATED REPAIR TOTALS AFTER REMOVAL OF UNSOUND CONCRETE, MINIMUM OF 1" BEHIND REBAR AND MINIMUM 2" CLEAR TO SAWCUT. SEE REPAIR DETAILS.

NOTES:

REPAIR LOCATIONS AND ESTIMATE OF QUANTITIES ARE GIVEN WITH THE BEST INFORMATION AVAILABLE. IF ADDITIONAL REPAIRS NOT SHOWN ON THE DRAWINGS ARE DEEMED NECESSARY BY THE ENGINEER, THE ENGINEER WILL NOTE ON THE DRAWINGS THE APPROXIMATE LOCATION AND DESCRIPTION OF THE REPAIRS AND ADJUST THE ACTUAL QUANTITIES ENTERED INTO THE REPAIR QUANTITY TABLE.

CLEAN AND REMOVE DEBRIS FROM TOP OF CAP AND APPLY EPOXY PROTECTIVE COATING. EPOXY COATING SHALL BE APPLIED TO THE TOP FACE OF THE CAP. THE CONTRACTOR SHALL NOT COAT THE AREA OF THE CAP BENEATH THE MASONRY PLATES. FOR EPOXY COATING, SEE SPECIAL PROVISIONS.

* QUANTITY HAS BEEN INCREASED DUE TO THE POTENTIAL FOR FURTHER DETERIORATION SINCE THE FIELD INSPECTION BY STRUCTURES MANAGEMENT UNIT.

FOR REPAIR DETAILS, SEE "TYPICAL CAP AND COLUMN REPAIR DETAILS" SHEET.

FOR BRIDGE JACKING DETAILS, SEE "JACKING DETAILS" SHEET.

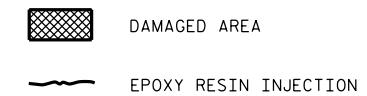

PROJECT NO. I-5809
McDOWELL COUNTY
 BRIDGE NO. 149

SHEET 1 OF 4

DocuSigned by:
John A. Yannaccione
 7BC3...
 NORTH CAROLINA
 PROFESSIONAL ENGINEER
 SEAL
 32492
 JOHN A. YANNACCIONE

9/27/2016

STATE OF NORTH CAROLINA
 DEPARTMENT OF TRANSPORTATION
 RALEIGH

BENT 1

DRAWN BY : W.F. PARKER DATE : 05/16
 CHECKED BY : J.P. ADAMS DATE : 6/2016

DOCUMENT NOT CONSIDERED
 FINAL UNLESS ALL
 SIGNATURES COMPLETED

REVISIONS						SHEET NO.
NO.	BY:	DATE:	NO.	BY:	DATE:	S-35
1			3			TOTAL SHEETS
2			4			68

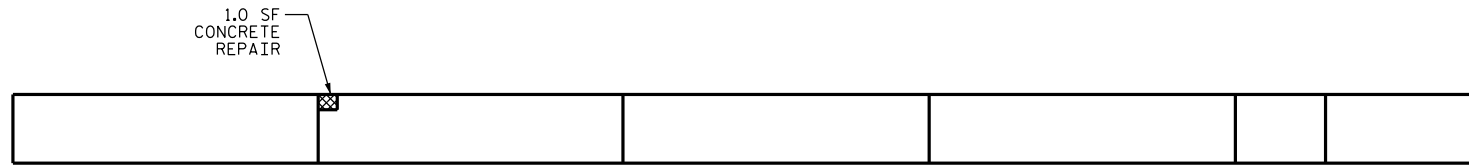

PLAN - TOP OF CAP

SPAN C
SPAN B

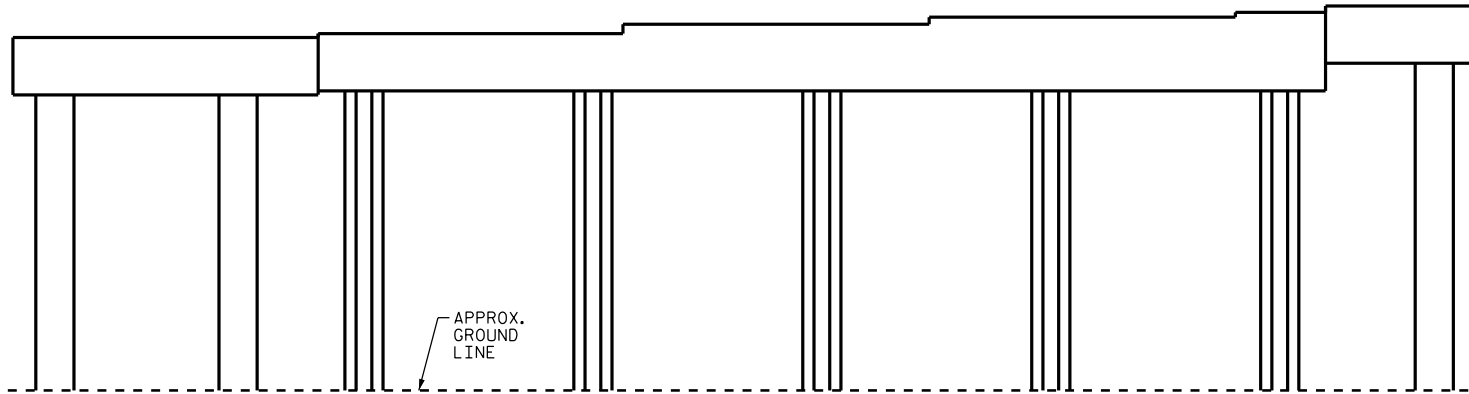

SPAN B VIEW - ELEVATION

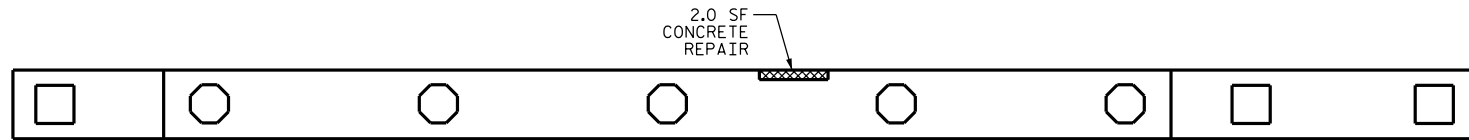

PLAN - BOTTOM OF CAP

SPAN B
SPAN C

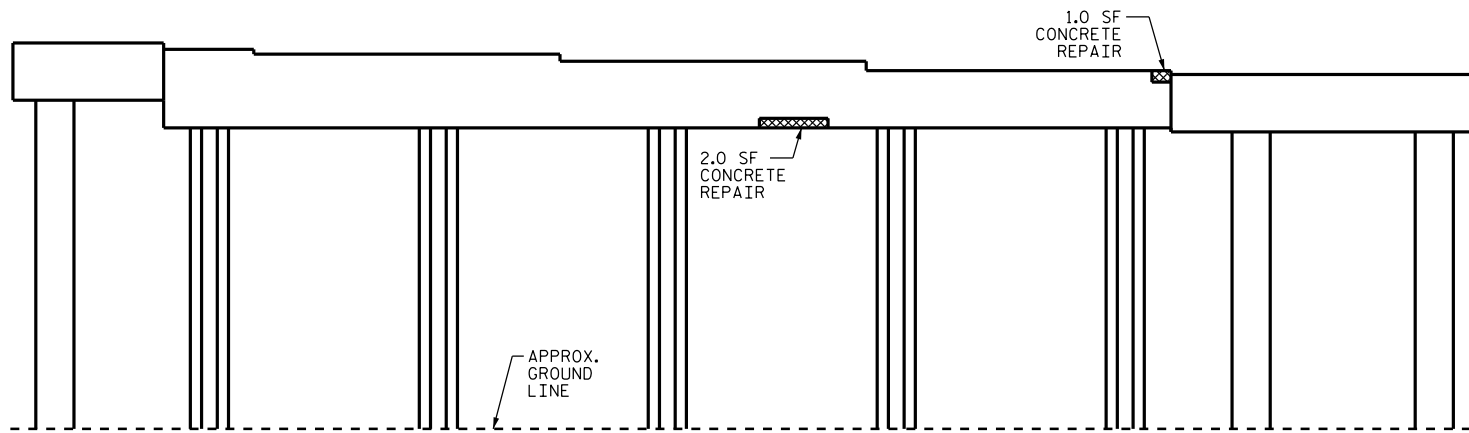

SPAN C VIEW - ELEVATION

AS-BUILT REPAIR QUANTITY TABLE

REPAIRS BENT 2	QUANTITIES			
	ESTIMATE		ACTUAL	
SHOTCRETE REPAIRS	AREA SF	VOLUME CF	AREA SF	VOLUME CF
CAP	0.0	0.0		
COLUMN	0.0	0.0		
CONCRETE REPAIRS	AREA SF	VOLUME CF	AREA SF	VOLUME CF
CAP	6.0	4.0 *		
COLUMN	0.0	0.0		
EPOXY RESIN INJECTION	LN. FT		LN. FT	
CAP	0.0			
COLUMN	0.0			
EPOXY COATING	SQ. FT		SQ. FT	
TOP OF BENT CAP	192			

VALUES IN CHART REPRESENT ESTIMATED REPAIR TOTALS AFTER REMOVAL OF UNSOUND CONCRETE, MINIMUM OF 1" BEHIND REBAR AND MINIMUM 2" CLEAR TO SAWCUT. SEE REPAIR DETAILS.

NOTES:

REPAIR LOCATIONS AND ESTIMATE OF QUANTITIES ARE GIVEN WITH THE BEST INFORMATION AVAILABLE. IF ADDITIONAL REPAIRS NOT SHOWN ON THE DRAWINGS ARE DEEMED NECESSARY BY THE ENGINEER, THE ENGINEER WILL NOTE ON THE DRAWINGS THE APPROXIMATE LOCATION AND DESCRIPTION OF THE REPAIRS AND ADJUST THE ACTUAL QUANTITIES ENTERED INTO THE REPAIR QUANTITY TABLE.

CLEAN AND REMOVE DEBRIS FROM TOP OF CAP AND APPLY EPOXY PROTECTIVE COATING. EPOXY COATING SHALL BE APPLIED TO THE TOP FACE OF THE CAP. THE CONTRACTOR SHALL NOT COAT THE AREA OF THE CAP BENEATH THE MASONRY PLATES. FOR EPOXY COATING, SEE SPECIAL PROVISIONS.

* QUANTITY HAS BEEN INCREASED DUE TO THE POTENTIAL FOR FURTHER DETERIORATION SINCE THE FIELD INSPECTION BY STRUCTURES MANAGEMENT UNIT.

FOR REPAIR DETAILS, SEE "TYPICAL CAP AND COLUMN REPAIR DETAILS" SHEET.

DAMAGED AREA

EPOXY RESIN INJECTION

PROJECT NO. I-5809
McDOWELL COUNTY
 BRIDGE NO. 149

SHEET 2 OF 4

DocuSigned by:

John A. Yannaccone
 7BC36E0C-2E38-434E-8000-000000000000
 NORTH CAROLINA
 PROFESSIONAL
 SEAL
 32492
 ENGINEER
 JOHN A. YANNACCONE

9/27/2016

STATE OF NORTH CAROLINA
 DEPARTMENT OF TRANSPORTATION
 RALEIGH

BENT 2

DRAWN BY : W.F.PARKER DATE : 05/16
 CHECKED BY : J.P. ADAMS DATE : 6/2016

DOCUMENT NOT CONSIDERED
 FINAL UNLESS ALL
 SIGNATURES COMPLETED

REVISIONS						SHEET NO.
NO.	BY:	DATE:	NO.	BY:	DATE:	S-36
1			3			TOTAL SHEETS
2			4			68

SPAN D
SPAN C



PLAN - TOP OF CAP

1.0 SF
CONCRETE
REPAIR

2.0 SF
CONCRETE
REPAIR

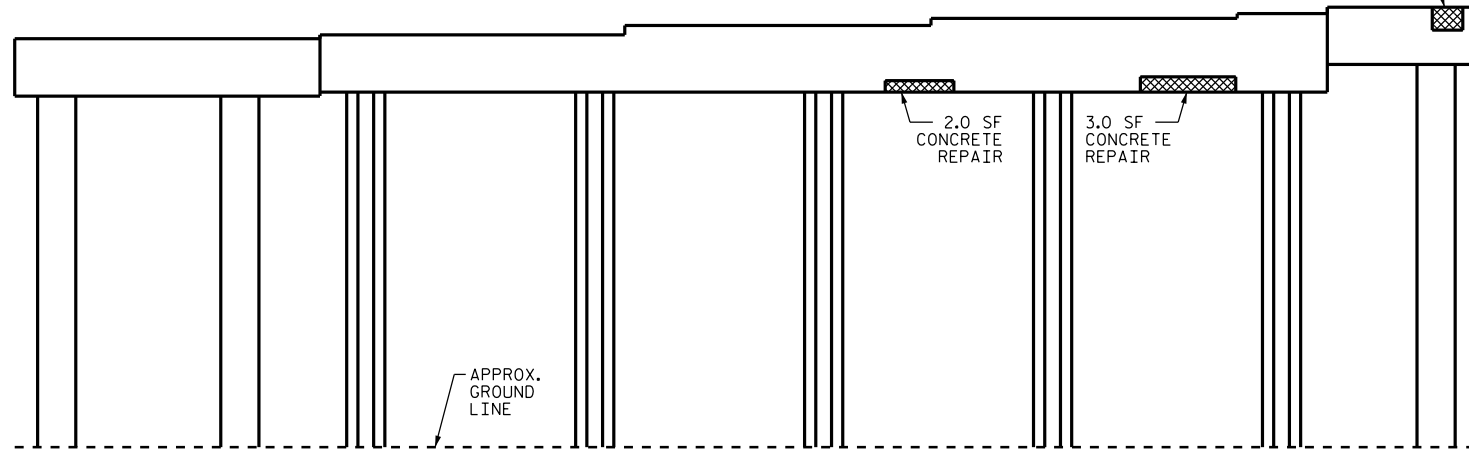

SPAN C VIEW - ELEVATION

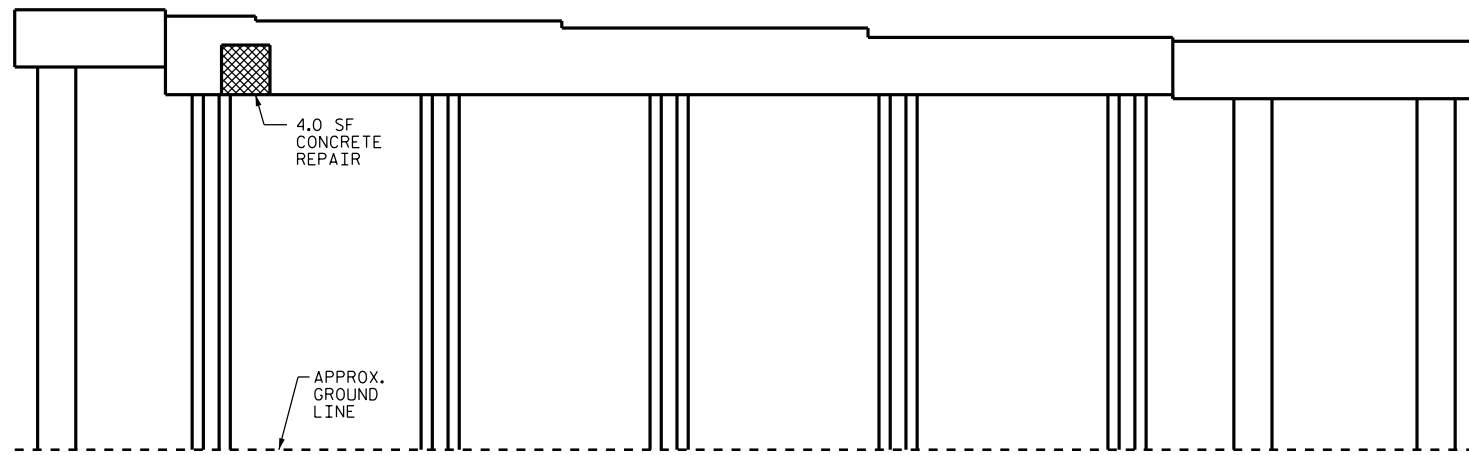

SPAN D VIEW - ELEVATION

SPAN C
SPAN D

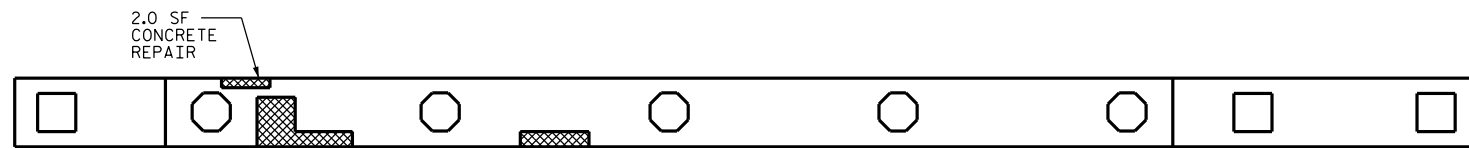

PLAN - BOTTOM OF CAP

AS-BUILT REPAIR QUANTITY TABLE

REPAIRS BENT 3	QUANTITIES			
	ESTIMATE		ACTUAL	
SHOTCRETE REPAIRS	AREA SF	VOLUME CF	AREA SF	VOLUME CF
CAP	0.0	0.0		
COLUMN	0.0	0.0		
CONCRETE REPAIRS	AREA SF	VOLUME CF	AREA SF	VOLUME CF
CAP	22.0	14.0 *		
COLUMN	0.0	0.0		
EPOXY RESIN INJECTION		LN. FT		LN. FT
CAP		0.0		
COLUMN		0.0		
EPOXY COATING		SQ. FT		SQ. FT
TOP OF BENT CAP		192		

VALUES IN CHART REPRESENT ESTIMATED REPAIR TOTALS AFTER REMOVAL OF UNSOUND CONCRETE, MINIMUM OF 1" BEHIND REBAR AND MINIMUM 2" CLEAR TO SAWCUT. SEE REPAIR DETAILS.

NOTES:

REPAIR LOCATIONS AND ESTIMATE OF QUANTITIES ARE GIVEN WITH THE BEST INFORMATION AVAILABLE. IF ADDITIONAL REPAIRS NOT SHOWN ON THE DRAWINGS ARE DEEMED NECESSARY BY THE ENGINEER, THE ENGINEER WILL NOTE ON THE DRAWINGS THE APPROXIMATE LOCATION AND DESCRIPTION OF THE REPAIRS AND ADJUST THE ACTUAL QUANTITIES ENTERED INTO THE REPAIR QUANTITY TABLE.

CLEAN AND REMOVE DEBRIS FROM TOP OF CAP AND APPLY EPOXY PROTECTIVE COATING. EPOXY COATING SHALL BE APPLIED TO THE TOP FACE OF THE CAP. THE CONTRACTOR SHALL NOT COAT THE AREA OF THE CAP BENEATH THE MASONRY PLATES. FOR EPOXY COATING, SEE SPECIAL PROVISIONS.

* QUANTITY HAS BEEN INCREASED DUE TO THE POTENTIAL FOR FURTHER DETERIORATION SINCE THE FIELD INSPECTION BY STRUCTURES MANAGEMENT UNIT.

FOR REPAIR DETAILS, SEE "TYPICAL CAP AND COLUMN REPAIR DETAILS" SHEET.

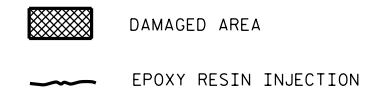

PROJECT NO. I-5809
McDOWELL COUNTY
BRIDGE NO. 149

SHEET 3 OF 4

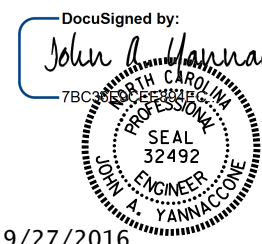

STATE OF NORTH CAROLINA
DEPARTMENT OF TRANSPORTATION
RALEIGH

BENT 3

DRAWN BY : W.F. PARKER DATE : 05/16
CHECKED BY : J.P. ADAMS DATE : 6/2016

DOCUMENT NOT CONSIDERED
FINAL UNLESS ALL
SIGNATURES COMPLETED

REVISIONS						SHEET NO.
NO.	BY:	DATE:	NO.	BY:	DATE:	S-37
1			3			TOTAL SHEETS
2			4			68



PLAN - TOP OF CAP

SPAN E
SPAN D

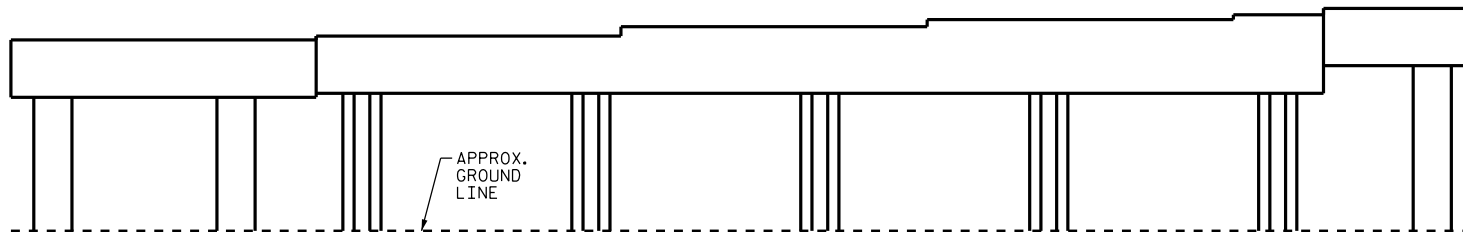

SPAN D VIEW - ELEVATION

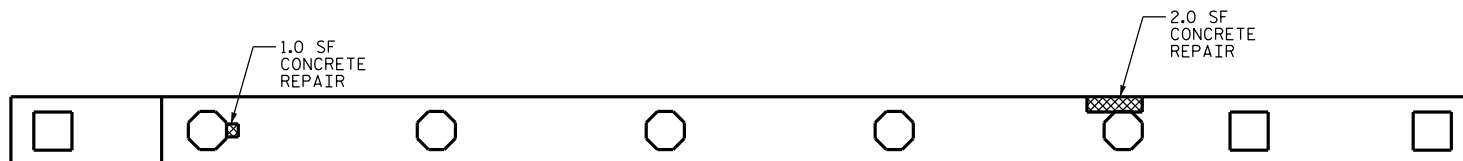

PLAN - BOTTOM OF CAP

SPAN D
SPAN E

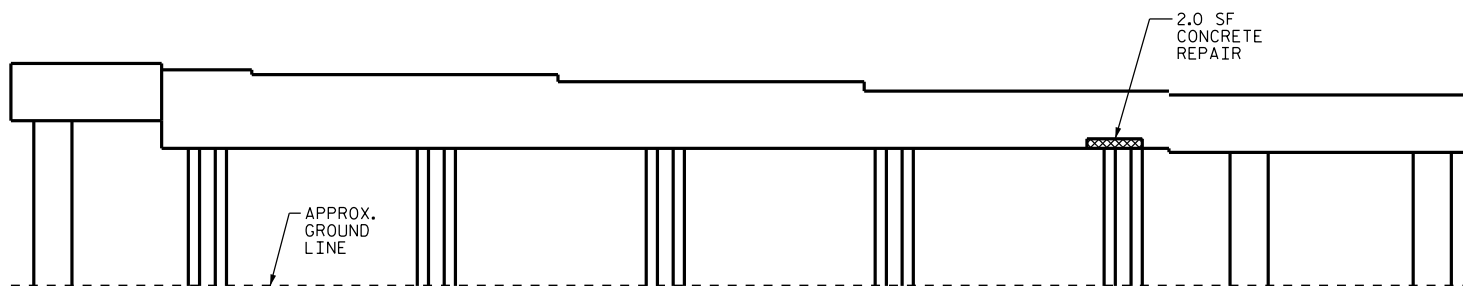

SPAN E VIEW - ELEVATION

AS-BUILT REPAIR QUANTITY TABLE

REPAIRS BENT 4	QUANTITIES			
	ESTIMATE		ACTUAL	
SHOTCRETE REPAIRS	AREA SF	VOLUME CF	AREA SF	VOLUME CF
CAP	0.0	0.0		
COLUMN	0.0	0.0		
CONCRETE REPAIRS	AREA SF	VOLUME CF	AREA SF	VOLUME CF
CAP	5.0	3.0 *		
COLUMN	0.0	0.0		
EPOXY RESIN INJECTION		LN. FT		LN. FT
CAP		0.0		
COLUMN		0.0		
EPOXY COATING		SQ. FT		SQ. FT
TOP OF BENT CAP		192		

VALUES IN CHART REPRESENT ESTIMATED REPAIR TOTALS AFTER REMOVAL OF UNSOUND CONCRETE, MINIMUM OF 1" BEHIND REBAR AND MINIMUM 2" CLEAR TO SAWCUT. SEE REPAIR DETAILS.

NOTES:

REPAIR LOCATIONS AND ESTIMATE OF QUANTITIES ARE GIVEN WITH THE BEST INFORMATION AVAILABLE. IF ADDITIONAL REPAIRS NOT SHOWN ON THE DRAWINGS ARE DEEMED NECESSARY BY THE ENGINEER, THE ENGINEER WILL NOTE ON THE DRAWINGS THE APPROXIMATE LOCATION AND DESCRIPTION OF THE REPAIRS AND ADJUST THE ACTUAL QUANTITIES ENTERED INTO THE REPAIR QUANTITY TABLE.

CLEAN AND REMOVE DEBRIS FROM TOP OF CAP AND APPLY EPOXY PROTECTIVE COATING. EPOXY COATING SHALL BE APPLIED TO THE TOP FACE OF THE CAP. THE CONTRACTOR SHALL NOT COAT THE AREA OF THE CAP BENEATH THE MASONRY PLATES. FOR EPOXY COATING, SEE SPECIAL PROVISIONS.

* QUANTITY HAS BEEN INCREASED DUE TO THE POTENTIAL FOR FURTHER DETERIORATION SINCE THE FIELD INSPECTION BY STRUCTURES MANAGEMENT UNIT.

FOR REPAIR DETAILS, SEE "TYPICAL CAP AND COLUMN REPAIR DETAILS" SHEET.

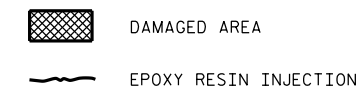

PROJECT NO. I-5809
McDOWELL COUNTY
BRIDGE NO. 149

SHEET 4 OF 4

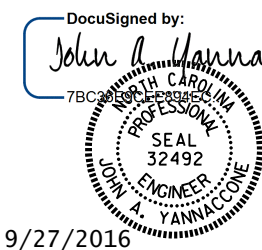

STATE OF NORTH CAROLINA
DEPARTMENT OF TRANSPORTATION
RALEIGH

BENT 4

DRAWN BY : W.F. PARKER DATE : 05/16
CHECKED BY : J.P. ADAMS DATE : 6/2016

DOCUMENT NOT CONSIDERED
FINAL UNLESS ALL
SIGNATURES COMPLETED

REVISIONS						SHEET NO.
NO.	BY:	DATE:	NO.	BY:	DATE:	S-38
1			3			TOTAL SHEETS
2			4			68

NOTES

PROFILE INFORMATION IS TAKEN FROM THE ORIGINAL PLANS AND THE ROUTINE INSPECTION REPORT DATED 04/15/2014.
BRIDGE ORIENTATION CONFORMS TO EXISTING BRIDGE PLANS.

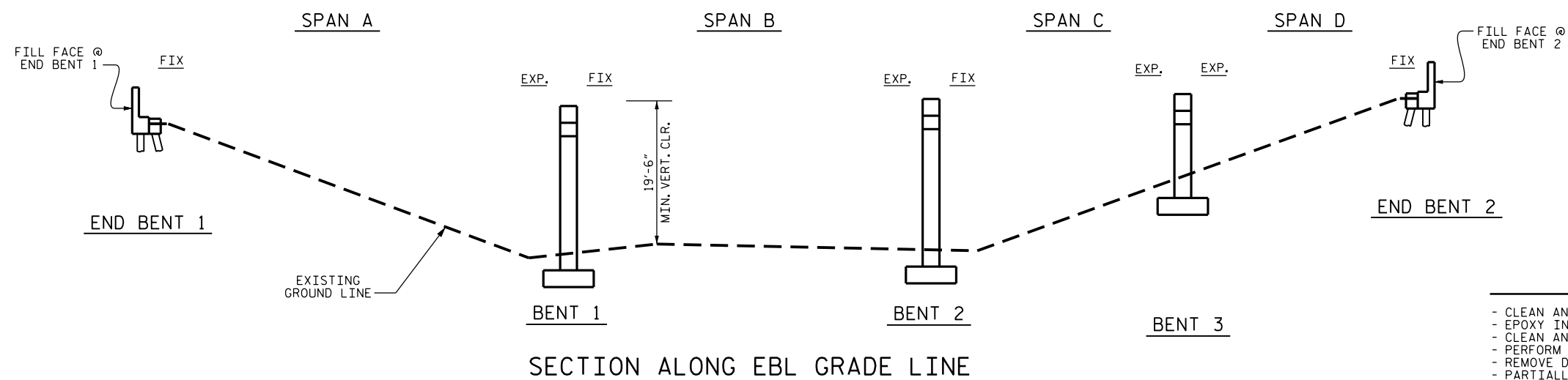

SCOPE OF WORK

- CLEAN AND PAINT STEEL I-BEAMS AND BEARINGS.
- EPOXY INJECTION OF CONCRETE CRACKS.
- CLEAN AND REPAIR REBAR IN CONCRETE REPAIR AREAS.
- PERFORM CONCRETE REPAIRS IN PREPARED AREAS.
- REMOVE DEBRIS FROM TOP OF BENT CAPS AND APPLY EPOXY COATING.
- PARTIALLY REMOVE BRIDGE DECK CONCRETE USING SHOTBLASTING METHODS.
- DEMOLISH EXISTING BRIDGE DECK JOINTS.
- OVERLAY PREPARED BRIDGE DECK WITH EPOXY OVERLAY SYSTEM.
- RECONSTRUCT BRIDGE JOINTS AND INSTALL JOINT SEALS.

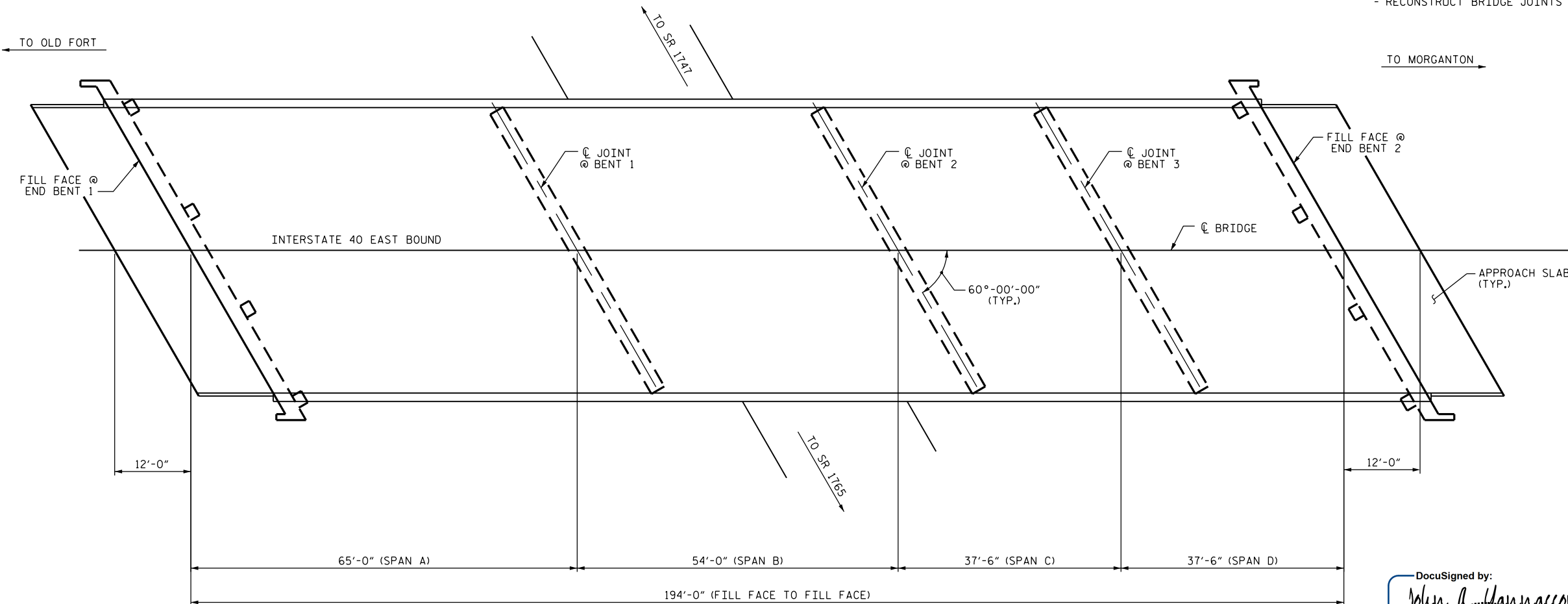

PROJECT NO. I-5809
McDOWELL COUNTY
BRIDGE NO. 151

SHEET 1 OF 2

DocuSigned by:
John A. Yannalcone
7BC...
NORTH CAROLINA
PROFESSIONAL
SEAL
32492
JOHN A. YANNALCONE
9/27/2016

STATE OF NORTH CAROLINA
DEPARTMENT OF TRANSPORTATION
RALEIGH

GENERAL DRAWING
FOR BRIDGE ON I-40 EBL
OVER SR 1760
(HARMONY GROVE ROAD)

I HEREBY CERTIFY THAT THIS STRUCTURE WAS REHABILITATED ACCORDING TO THESE PLANS OR AS NOTED HEREIN.

RESIDENT ENGINEER _____ DATE _____

DRAWN BY : J.P. ADAMS DATE : 5/2016
CHECKED BY : T.L. AVERETTE DATE : 5/2016

REVISIONS						SHEET NO.
NO.	BY:	DATE:	NO.	BY:	DATE:	TOTAL SHEETS
1			3			S-39
2			4			68

DOCUMENT NOT CONSIDERED FINAL UNLESS ALL SIGNATURES COMPLETED

NOTE:

SEE TRAFFIC MANAGEMENT PLANS FOR LANE WIDTHS, SEQUENCING, AND OTHER TRAFFIC CONTROL MEASURES FOR STAGING OF EPOXY OVERLAY SYSTEM AND SURFACE PREPARATION.

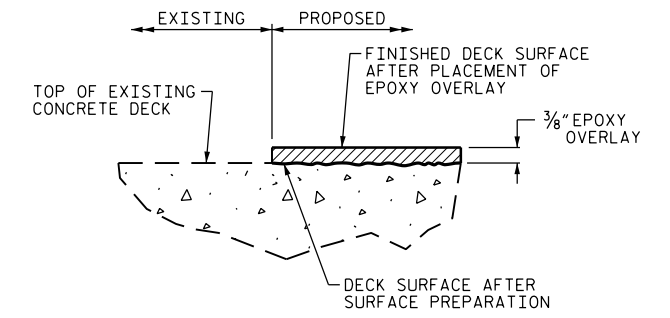
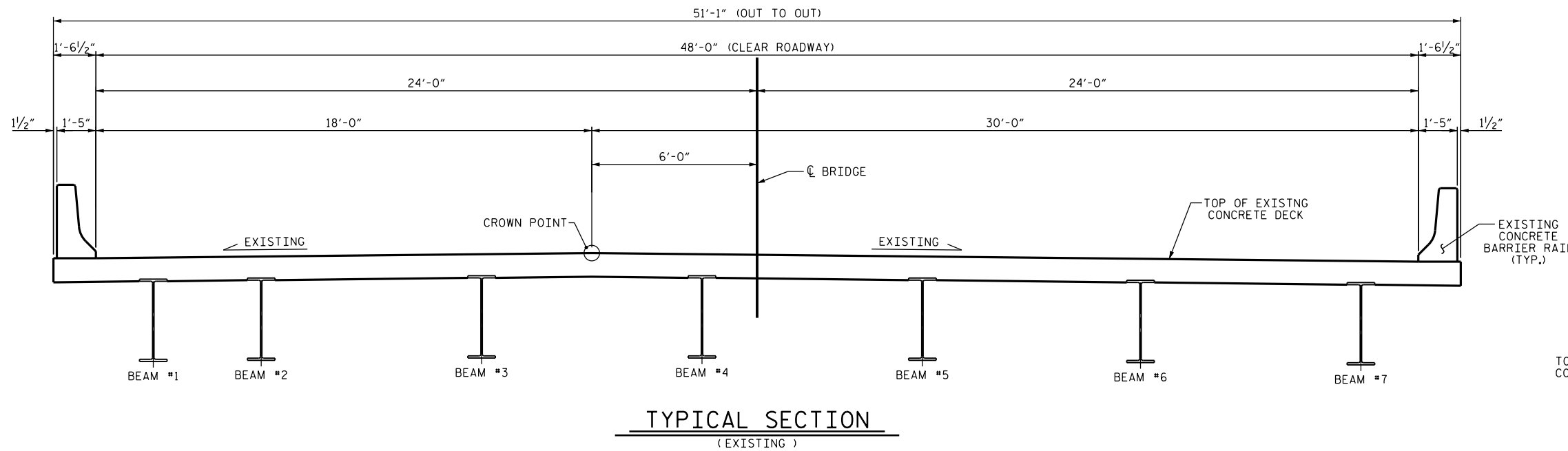

DETAIL FOR EPOXY OVERLAY

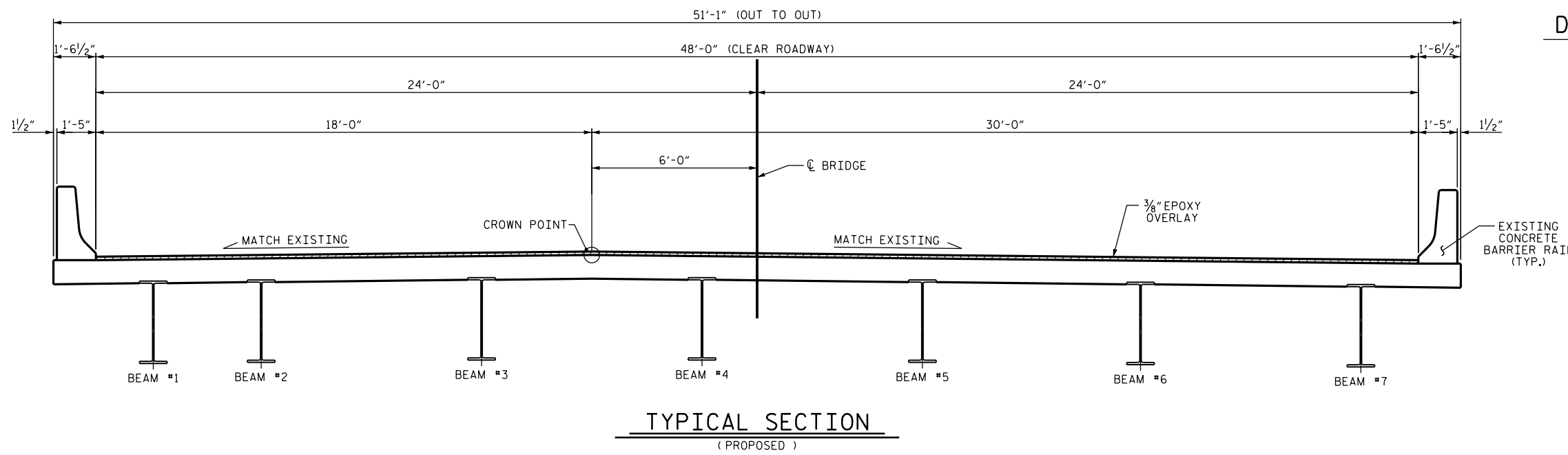

PROJECT NO. I-5809
McDOWELL COUNTY
BRIDGE NO. 151

DocuSigned by:
John A. Yannaccone
7BC3...
STATE OF NORTH CAROLINA
PROFESSIONAL ENGINEER
SEAL 32492
JOHN A. YANNAKONE
9/27/2016

STATE OF NORTH CAROLINA
DEPARTMENT OF TRANSPORTATION
RALEIGH

TYPICAL SECTION & EPOXY OVERLAY DETAIL

REVISIONS						SHEET NO.
NO.	BY:	DATE:	NO.	BY:	DATE:	S-41
1			3			TOTAL SHEETS
2			4			68

DRAWN BY : J.P. ADAMS DATE : 5/2016
CHECKED BY : T.L. AVERETTE DATE : 5/2016

DOCUMENT NOT CONSIDERED FINAL UNLESS ALL SIGNATURES COMPLETED

SUMMARY OF QUANTITIES		
	ESTIMATE	ACTUAL
CONCRETE DECK REPAIR FOR EPOXY OVERLAY	0.5 SQ. FT.	
BRIDGE JOINT DEMOLITION	277 SQ. FT.	
EPOXY OVERLAY SYSTEM	10,164 SQ. FT.	
UNDERSIDE EPOXY RESIN INJECTION	29.0 LIN. FT.	

VALUES IN CHARTS REPRESENT ESTIMATED UNDERSIDE OF DECK REPAIR TOTALS AFTER REMOVAL OF UNSOUND CONCRETE, MINIMUM OF 1" BEHIND REBAR AND MINIMUM 2" CLEAR TO SAWCUT. SEE REPAIR DETAILS.

NOTES:

REPAIR LOCATIONS AND ESTIMATED QUANTITIES ARE GIVEN WITH THE BEST INFORMATION AVAILABLE. IF ADDITIONAL REPAIRS NOT SHOWN ON THE DRAWINGS ARE DEEMED NECESSARY BY THE ENGINEER, THE ENGINEER WILL NOTE ON THE DRAWINGS THE APPROXIMATE LOCATIONS AND DESCRIPTION OF THE REPAIRS AND ADJUST THE ACTUAL QUANTITIES ENTERED INTO THE AS-BUILT REPAIR TABLE

FOR UNDERSIDE OF DECK AND DIAPHRAGM REPAIRS, SEE "OVERHANG AND DIAPHRAGM REPAIRS DETAILS" SHEET.

FOR BRIDGE JOINT DEMOLITION, SEE "JOINT DETAILS" SHEET.

FOR SECTIONS A-A AND B-B, SEE "JOINT DETAILS" SHEET.

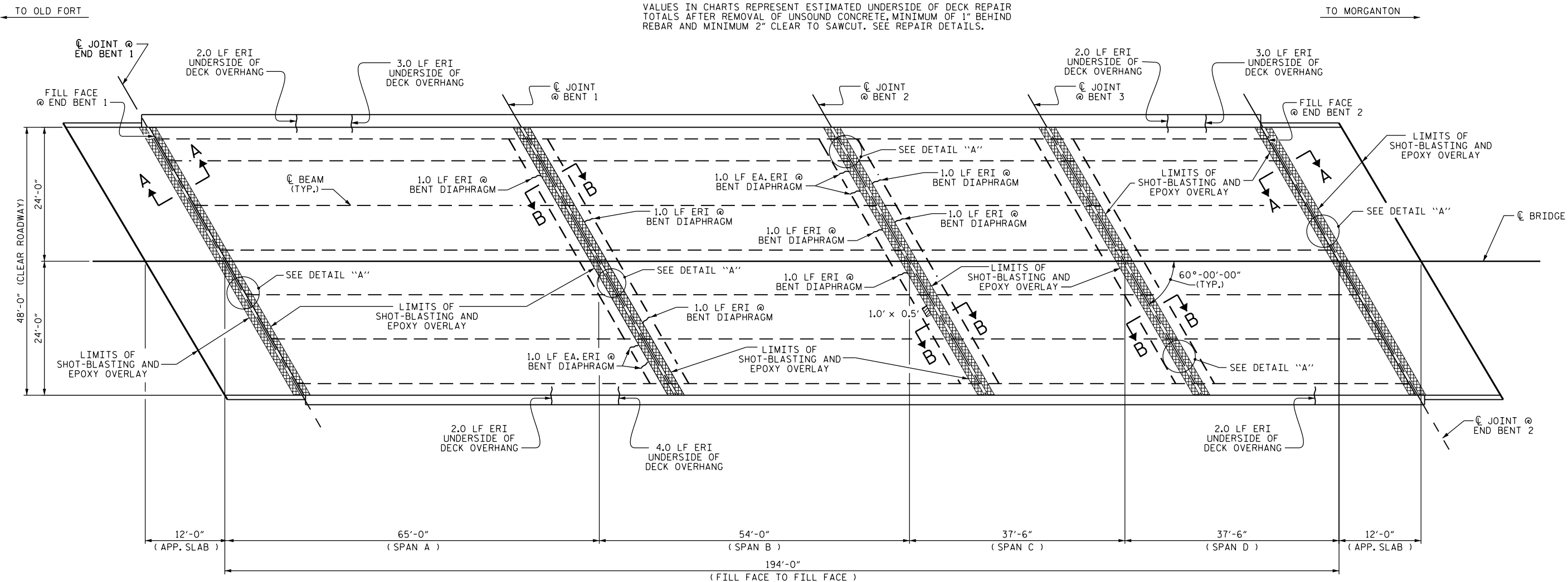

PLAN OF SPANS

PROJECT NO. I-5809
McDOWELL COUNTY
 BRIDGE NO. 151

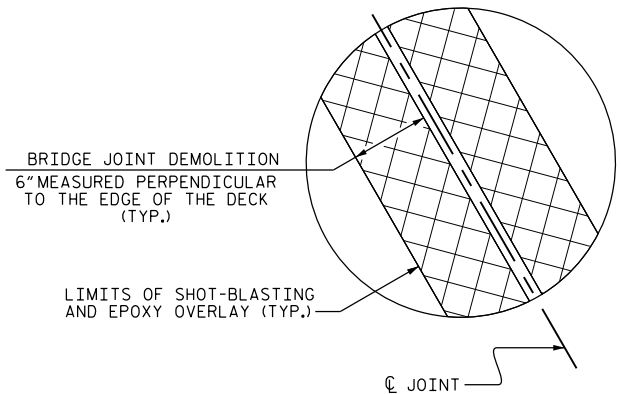

DETAIL "A"

- CONCRETE DECK REPAIR FOR EPOXY OVERLAY
- BRIDGE JOINT DEMOLITION
- EPOXY OVERLAY
- ERI EPOXY RESIN INJECTION

DocuSigned by:
John A. Yannaccone
 7BC30000000000000000000000000000
 NORTH CAROLINA PROFESSIONAL ENGINEER
 SEAL 32492
 JOHN A. YANNACCONI
 9/27/2016

STATE OF NORTH CAROLINA
 DEPARTMENT OF TRANSPORTATION
 RALEIGH
**SURFACE PREPARATION,
 UNDERSIDE REPAIR AND
 EPOXY OVERLAY**

DRAWN BY : J.P. ADAMS DATE : 5/2016
 CHECKED BY : T.L. AVERETTE DATE : 5/2016

REVISIONS						SHEET NO. S-42
NO.	BY:	DATE:	NO.	BY:	DATE:	
1			3			TOTAL SHEETS
2			4			68

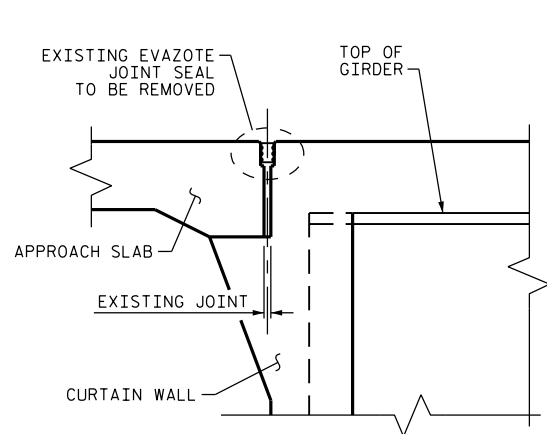

EXISTING JOINT

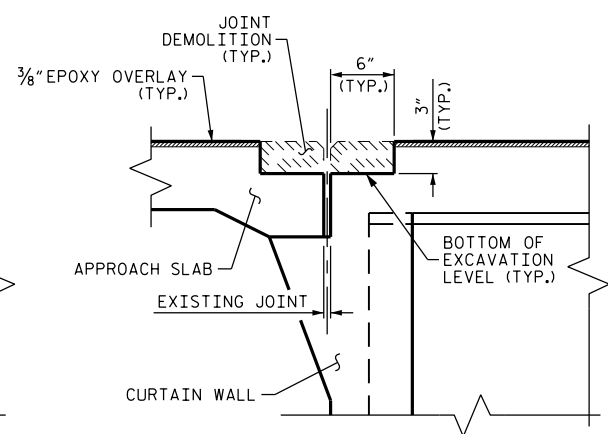

MINIMUM EXISTING JOINT DEMOLITION

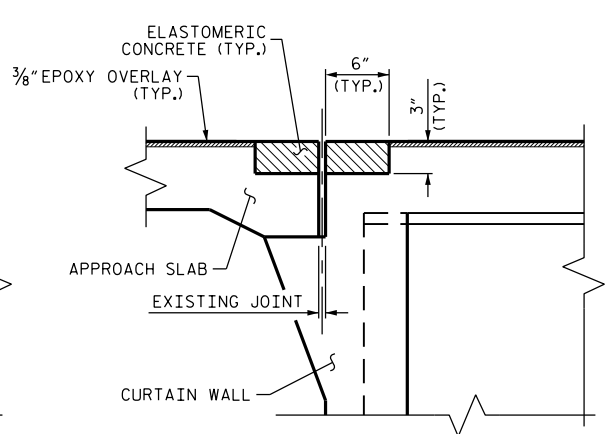

PROPOSED JOINT PRE-SAWED

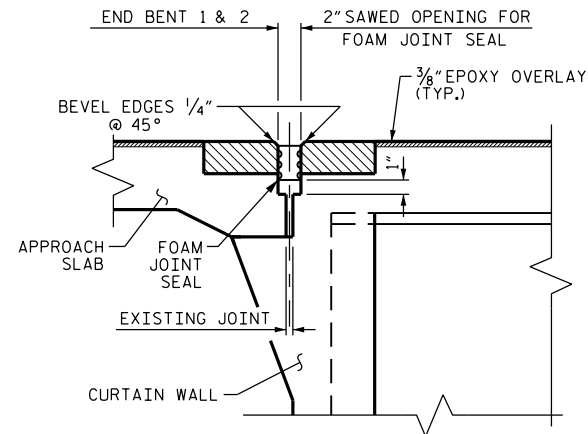

PROPOSED FOAM JOINT SEAL

SECTION A-A

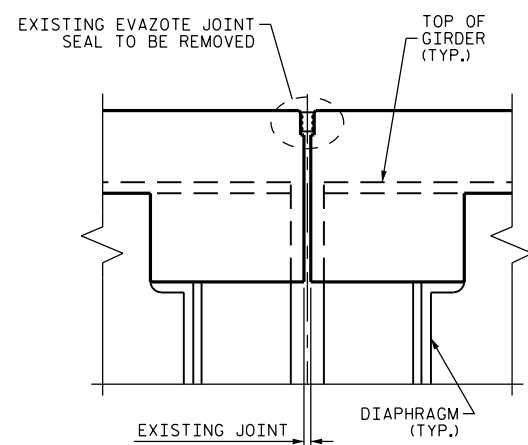

EXISTING JOINT

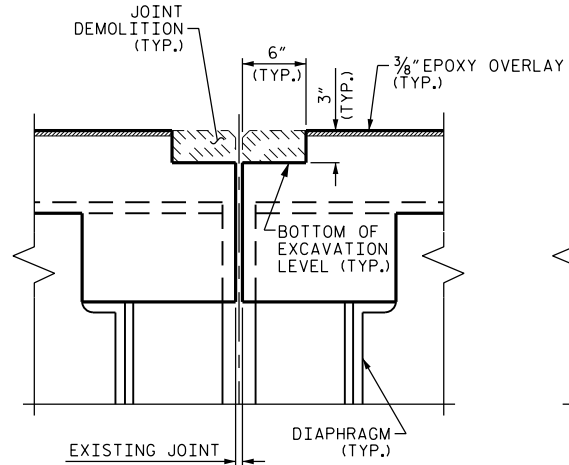

MINIMUM EXISTING JOINT DEMOLITION

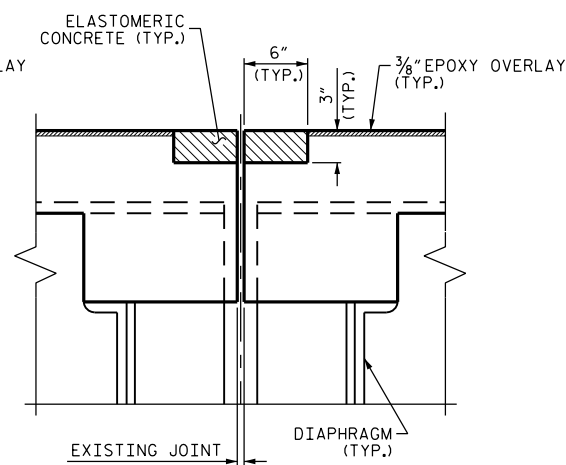

PROPOSED JOINT PRE-SAWED

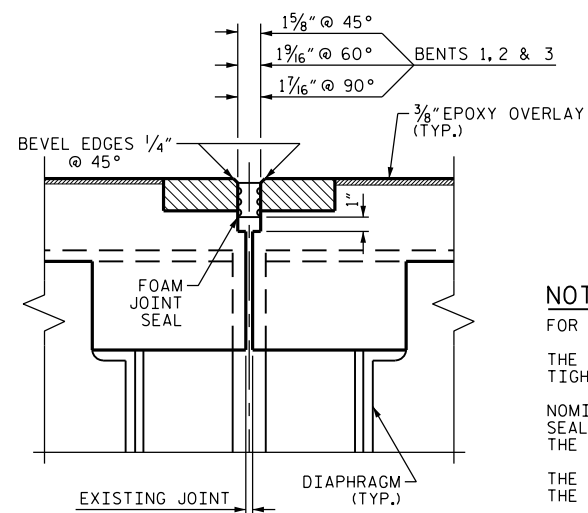

PROPOSED FOAM JOINT SEAL

SECTION B-B

ELASTOMERIC CONCRETE		
END BENT 1	13.9	(CU. FT.)
BENT 1	13.9	(CU. FT.)
BENT 2	13.9	(CU. FT.)
BENT 3	13.9	(CU. FT.)
END BENT 2	13.9	(CU. FT.)
* TOTAL	69.5	(CU. FT.)

* BASED ON THE MINIMUM BLOCKOUT SHOWN.

NOTES:
 FOR FOAM JOINT SEALS SEE SPECIAL PROVISIONS.
 THE INSTALLED FOAM JOINT SEAL SHALL BE WATER TIGHT.
 NOMINAL UNCOMPRESSED SEAL WIDTH OF FOAM JOINT SEAL SHALL BE 2 1/2" AT THE END BENTS AND 2" AT THE BENTS.
 THE CONTRACTOR WILL NOT BE PERMITTED TO FORM THE JOINT IN LIEU OF SAWING THE JOINT.
 FOR ELASTOMERIC CONCRETE, SEE SPECIAL PROVISIONS.

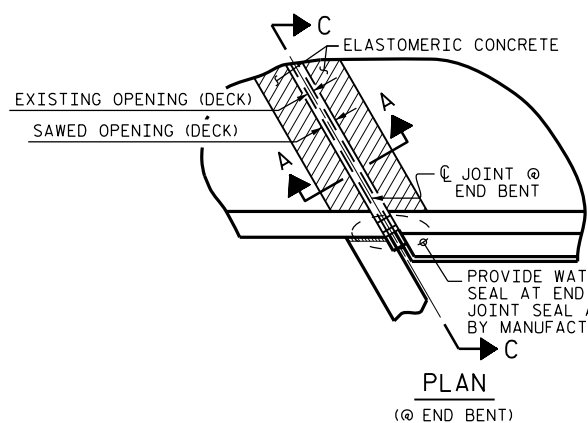

PLAN (@ END BENT)

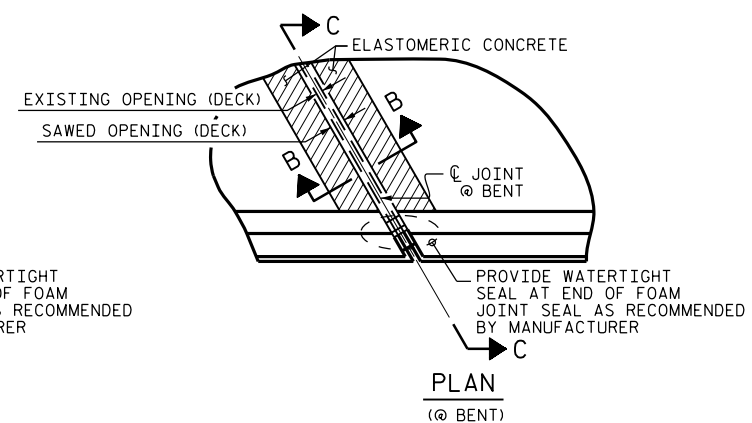

PLAN (@ BENT)

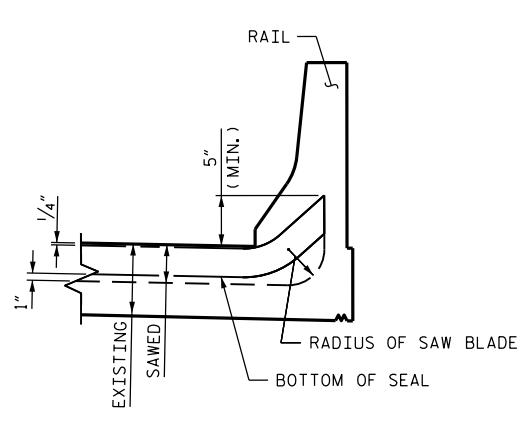

SECTION C-C

PROJECT NO. I-5809
McDOWELL COUNTY
 BRIDGE NO. 151

DocuSigned by:
John A. Yannaccone
 JOHN A. YANNACCONI
 PROFESSIONAL ENGINEER
 SEAL 32492
 9/27/2016

STATE OF NORTH CAROLINA
 DEPARTMENT OF TRANSPORTATION
 RALEIGH

JOINT DETAILS

DRAWN BY : J.P. ADAMS DATE : 05/16
 CHECKED BY : T.L. AVERETTE DATE : 05/16

REVISIONS						SHEET NO.
NO.	BY:	DATE:	NO.	BY:	DATE:	S-43
1			3			TOTAL SHEETS
2			4			68

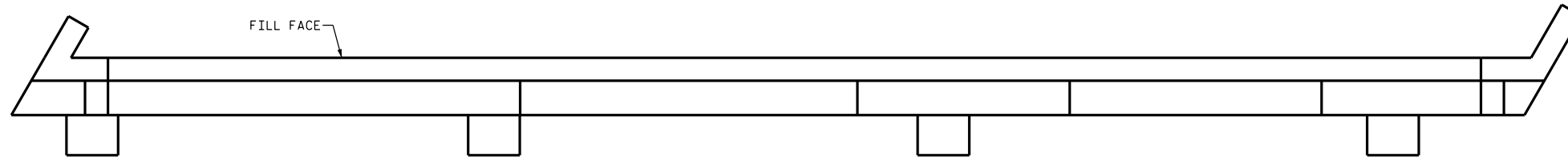

NO REPAIRS NOTED FOR END BENT 1 DURING INSPECTION BY STRUCTURES MANAGEMENT UNIT. THE CONTRACTOR AND ENGINEER SHALL INSPECT END BENT 1 PRIOR TO BEGINNING WORK.

PLAN

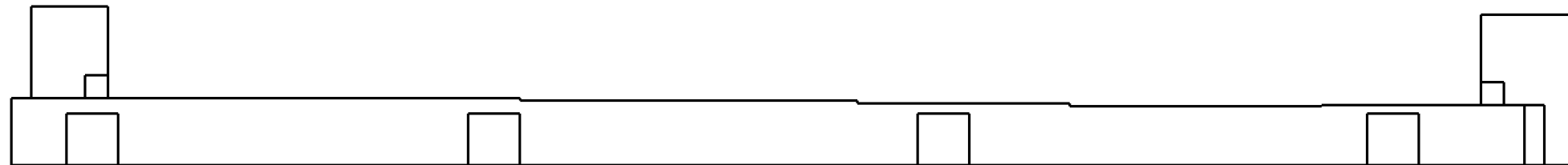

ELEVATION

END BENT 1

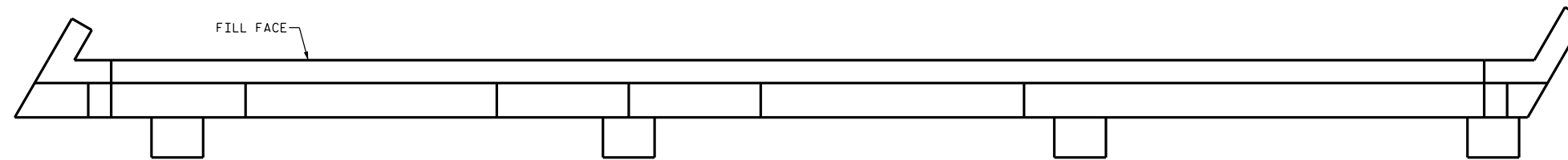

PLAN

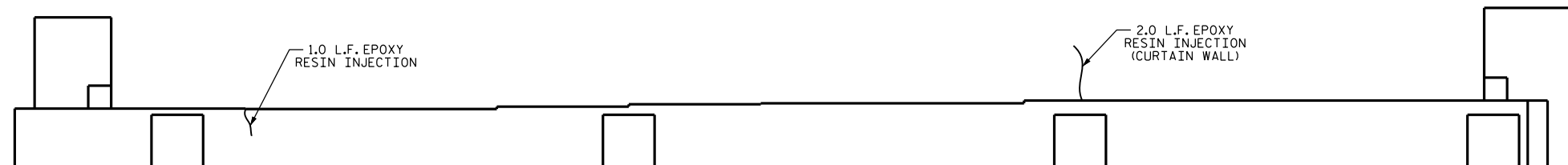

ELEVATION

END BENT 2

AS-BUILT REPAIR QUANTITY TABLE

REPAIRS END BENT 1	QUANTITIES			
	ESTIMATE		ACTUAL	
SHOTCRETE REPAIRS	AREA SF	VOLUME CF	AREA SF	VOLUME CF
CAP	0.0	0.0		
CONCRETE REPAIRS	AREA SF	VOLUME CF	AREA SF	VOLUME CF
CAP	0.0	0.0		
EPOXY RESIN INJECTION			LN. FT.	
CAP			0.0	

AS-BUILT REPAIR QUANTITY TABLE

REPAIRS END BENT 2	QUANTITIES			
	ESTIMATE		ACTUAL	
SHOTCRETE REPAIRS	AREA SF	VOLUME CF	AREA SF	VOLUME CF
CAP	0.0	0.0		
CONCRETE REPAIRS	AREA SF	VOLUME CF	AREA SF	VOLUME CF
CAP	0.0	0.0		
EPOXY RESIN INJECTION			LN. FT.	
CAP			3.0	

VALUES IN CHART REPRESENT ESTIMATED REPAIR TOTALS AFTER REMOVAL OF UNSOUND CONCRETE, MINIMUM OF 1" BEHIND REBAR AND MINIMUM 2" CLEAR TO SAWCUT. SEE REPAIR DETAILS.

NOTES:

REPAIR LOCATIONS AND ESTIMATE OF QUANTITIES ARE GIVEN WITH THE BEST INFORMATION AVAILABLE. IF ADDITIONAL REPAIRS NOT SHOWN ON THE DRAWINGS ARE DEEMED NECESSARY BY THE ENGINEER, THE ENGINEER WILL NOTE ON THE DRAWINGS THE APPROXIMATE LOCATION AND DESCRIPTION OF THE REPAIRS AND ADJUST THE ACTUAL QUANTITIES ENTERED INTO THE REPAIR QUANTITY TABLE.

* QUANTITY HAS BEEN INCREASED DUE TO THE POTENTIAL FOR FURTHER DETERIORATION SINCE THE FIELD INSPECTION BY STRUCTURES MANAGEMENT UNIT.

FOR REPAIRS, SEE "TYPICAL CAP AND COLUMN REPAIR DETAILS" SHEET.

DAMAGED AREA

EPOXY RESIN INJECTION

PROJECT NO. I-5809
McDOWELL COUNTY
 BRIDGE: 151

DocuSigned by:

John A. Yannaccone

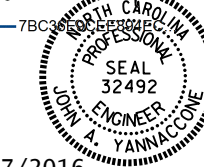

9/27/2016

STATE OF NORTH CAROLINA
 DEPARTMENT OF TRANSPORTATION
 RALEIGH

END BENTS 1 & 2

REVISIONS						SHEET NO.
NO.	BY:	DATE:	NO.	BY:	DATE:	TOTAL SHEETS
1			3			68
2			4			

DRAWN BY : W.F.PARKER DATE : 05/16
 CHECKED BY : J.P. ADAMS DATE : 6/2016

DOCUMENT NOT CONSIDERED FINAL UNLESS ALL SIGNATURES COMPLETED

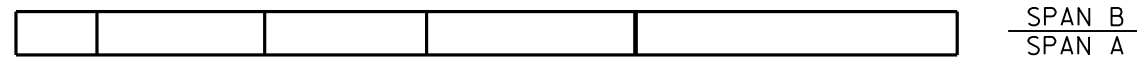

PLAN - TOP OF CAP

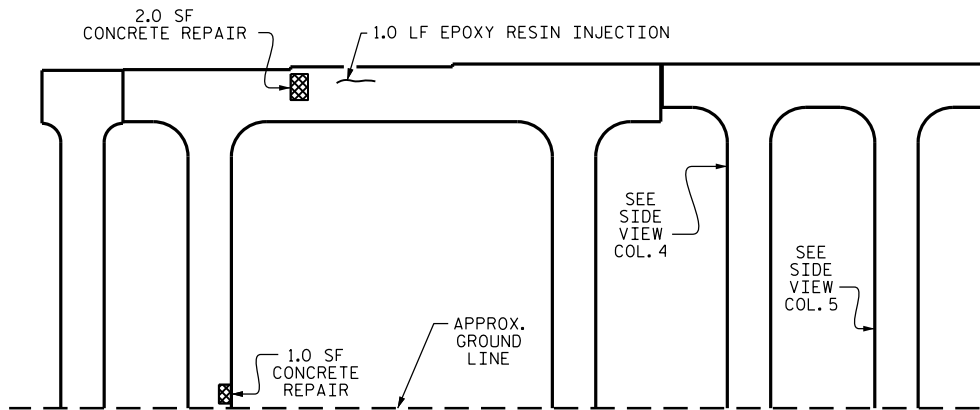

SPAN A VIEW - ELEVATION

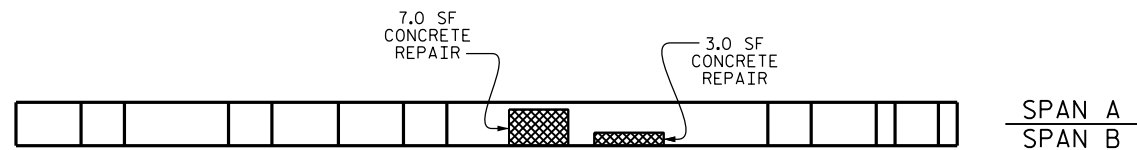

PLAN - BOTTOM OF CAP

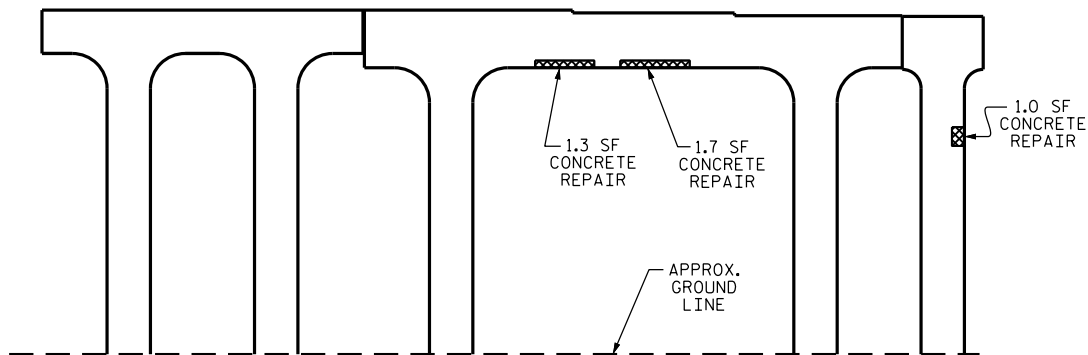

SPAN B VIEW - ELEVATION

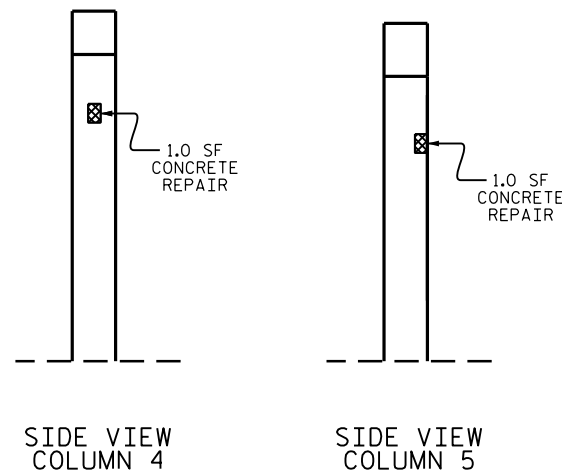

DAMAGED AREA
 EPOXY RESIN INJECTION

AS-BUILT REPAIR QUANTITY TABLE				
REPAIRS BENT 1	QUANTITIES			
	ESTIMATE		ACTUAL	
SHOTCRETE REPAIRS	AREA SF	VOLUME CF	AREA SF	VOLUME CF
CAP	0.0	0.0		
COLUMN	0.0	0.0		
CONCRETE REPAIRS	AREA SF	VOLUME CF	AREA SF	VOLUME CF
CAP	15.0	10.0 *		
COLUMN	4.0	2.0 *		
EPOXY RESIN INJECTION		LN. FT		LN. FT
CAP		1.0		
COLUMN		0.0		
EPOXY COATING		SQ. FT		SQ. FT
TOP OF BENT CAP		136		

VALUES IN CHART REPRESENT ESTIMATED REPAIR TOTALS AFTER REMOVAL OF UNSOUND CONCRETE, MINIMUM OF 1" BEHIND REBAR AND MINIMUM 2" CLEAR TO SAWCUT. SEE REPAIR DETAILS.

NOTES:

REPAIR LOCATIONS AND ESTIMATE OF QUANTITIES ARE GIVEN WITH THE BEST INFORMATION AVAILABLE. IF ADDITIONAL REPAIRS NOT SHOWN ON THE DRAWINGS ARE DEEMED NECESSARY BY THE ENGINEER, THE ENGINEER WILL NOTE ON THE DRAWINGS THE APPROXIMATE LOCATION AND DESCRIPTION OF THE REPAIRS AND ADJUST THE ACTUAL QUANTITIES ENTERED INTO THE REPAIR QUANTITY TABLE.

CLEAN AND REMOVE DEBRIS FROM TOP OF CAP AND APPLY EPOXY PROTECTIVE COATING. EPOXY COATING SHALL BE APPLIED TO THE TOP FACE OF THE CAP. THE CONTRACTOR SHALL NOT COAT THE AREA OF THE CAP BENEATH THE MASONRY PLATES. FOR EPOXY COATING, SEE SPECIAL PROVISIONS.

* QUANTITY HAS BEEN INCREASED DUE TO THE POTENTIAL FOR FURTHER DETERIORATION SINCE THE FIELD INSPECTION BY STRUCTURES MANAGEMENT UNIT.

FOR REPAIR DETAILS, SEE "TYPICAL CAP AND COLUMN REPAIR DETAILS" SHEET.

PROJECT NO. I-5809
McDOWELL COUNTY
 BRIDGE NO. 151

SHEET 1 OF 3

DocuSigned by:
John A. Yannaccone
 7BC...
 NORTH CAROLINA
 PROFESSIONAL
 SEAL
 32492
 ENGINEER
 JOHN A. YANNACCONI

9/27/2016

STATE OF NORTH CAROLINA DEPARTMENT OF TRANSPORTATION RALEIGH						SHEET NO.
BENT 1						S-45
REVISIONS						TOTAL SHEETS
NO.	BY:	DATE:	NO.	BY:	DATE:	68
1			3			
2			4			

DRAWN BY : J.P. ADAMS DATE : 5/2016
 CHECKED BY : T.L. AVERETTE DATE : 5/2016

DOCUMENT NOT CONSIDERED
 FINAL UNLESS ALL
 SIGNATURES COMPLETED

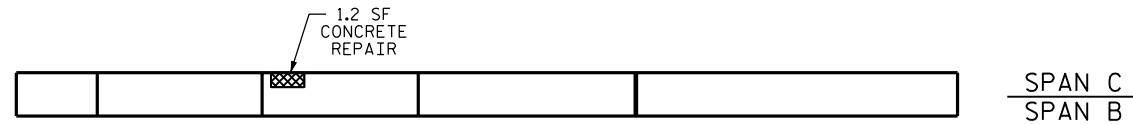

PLAN - TOP OF CAP

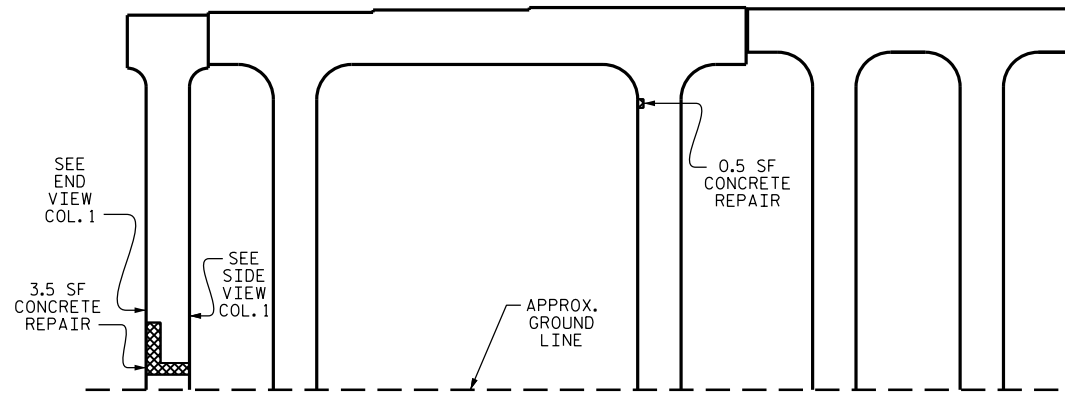

SPAN B VIEW - ELEVATION

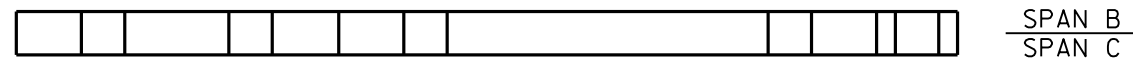

PLAN - BOTTOM OF CAP

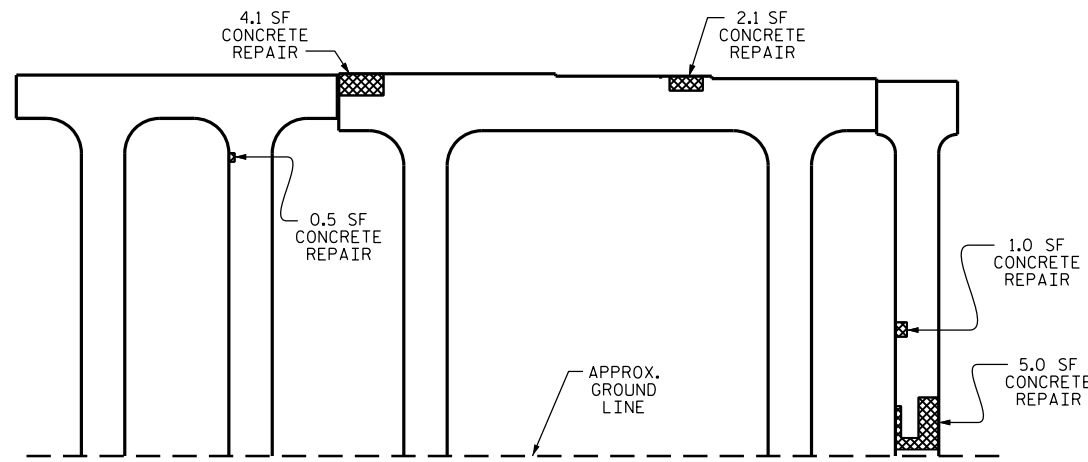

SPAN C VIEW - ELEVATION

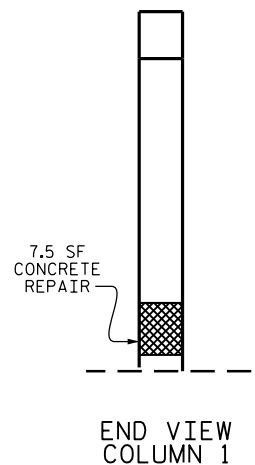

END VIEW COLUMN 1

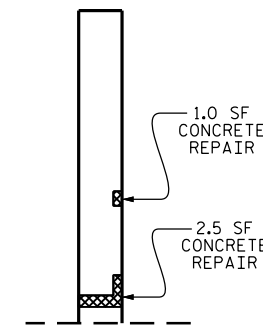

SIDE VIEW COLUMN 1

DAMAGED AREA
 EPOXY RESIN INJECTION

AS-BUILT REPAIR QUANTITY TABLE				
REPAIRS BENT 2	QUANTITIES			
	ESTIMATE		ACTUAL	
SHOTCRETE REPAIRS	AREA SF	VOLUME CF	AREA SF	VOLUME CF
CAP	0.0	0.0		
COLUMN	0.0	0.0		
CONCRETE REPAIRS	AREA SF	VOLUME CF	AREA SF	VOLUME CF
CAP	8.4	5.3 *		
COLUMN	21.5	14.0 *		
EPOXY RESIN INJECTION	LN. FT		LN. FT	
CAP	0.0			
COLUMN	0.0			
EPOXY COATING	SQ. FT		SQ. FT	
TOP OF BENT CAP	125			

VALUES IN CHART REPRESENT ESTIMATED REPAIR TOTALS AFTER REMOVAL OF UNSOUND CONCRETE, MINIMUM OF 1" BEHIND REBAR AND MINIMUM 2" CLEAR TO SAWCUT. SEE REPAIR DETAILS.

NOTES:

REPAIR LOCATIONS AND ESTIMATE OF QUANTITIES ARE GIVEN WITH THE BEST INFORMATION AVAILABLE. IF ADDITIONAL REPAIRS NOT SHOWN ON THE DRAWINGS ARE DEEMED NECESSARY BY THE ENGINEER, THE ENGINEER WILL NOTE ON THE DRAWINGS THE APPROXIMATE LOCATION AND DESCRIPTION OF THE REPAIRS AND ADJUST THE ACTUAL QUANTITIES ENTERED INTO THE REPAIR QUANTITY TABLE.

CLEAN AND REMOVE DEBRIS FROM TOP OF CAP AND APPLY EPOXY PROTECTIVE COATING. EPOXY COATING SHALL BE APPLIED TO THE TOP FACE OF THE CAP. THE CONTRACTOR SHALL NOT COAT THE AREA OF THE CAP BENEATH THE MASONRY PLATES. FOR EPOXY COATING, SEE SPECIAL PROVISIONS.

* QUANTITY HAS BEEN INCREASED DUE TO THE POTENTIAL FOR FURTHER DETERIORATION SINCE THE FIELD INSPECTION BY STRUCTURES MANAGEMENT UNIT.

FOR REPAIR DETAILS, SEE "TYPICAL CAP AND COLUMN REPAIR DETAILS" SHEET.

FOR BRIDGE JACKING DETAILS, SEE "JACKING DETAILS" SHEET.

PROJECT NO. I-5809
McDOWELL COUNTY
 BRIDGE NO. 151

SHEET 2 OF 3

DocuSigned by:
John A. Yannaccone
 7BC30000000000000000000000000000

 9/27/2016

STATE OF NORTH CAROLINA
 DEPARTMENT OF TRANSPORTATION
 RALEIGH

BENT 2

DRAWN BY : J.P. ADAMS DATE : 5/2016
 CHECKED BY : T.L. AVERETTE DATE : 5/2016

REVISIONS						SHEET NO.
NO.	BY:	DATE:	NO.	BY:	DATE:	S-46
1			3			TOTAL SHEETS
2			4			68

DOCUMENT NOT CONSIDERED FINAL UNLESS ALL SIGNATURES COMPLETED

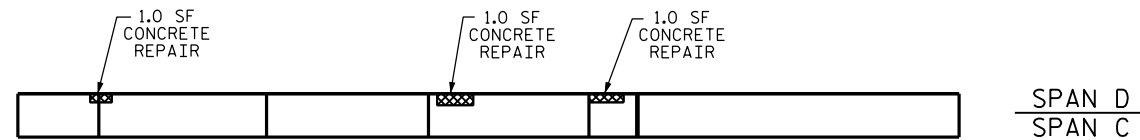

PLAN - TOP OF CAP

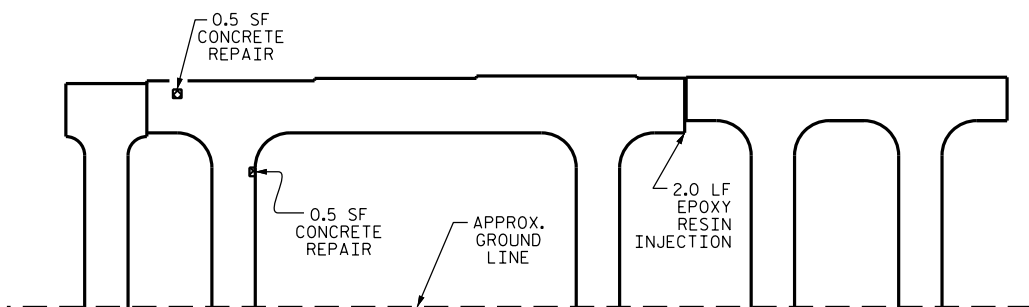

SPAN C VIEW - ELEVATION

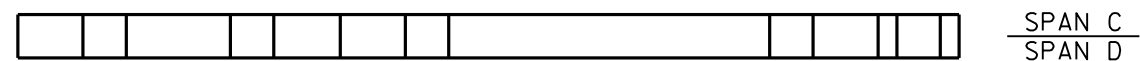

PLAN - BOTTOM OF CAP

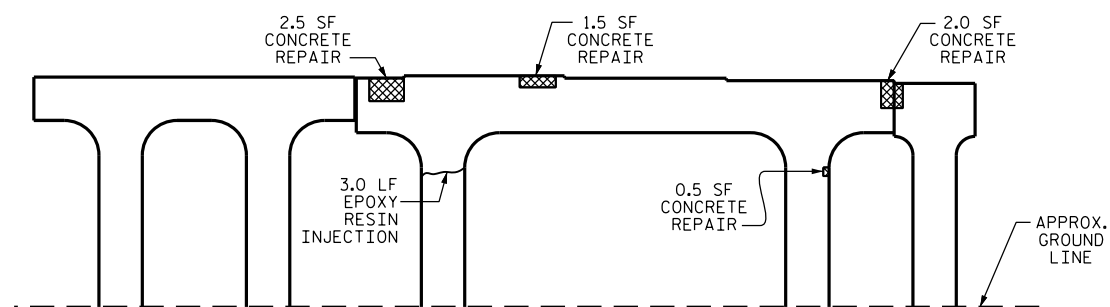

SPAN D VIEW - ELEVATION

AS-BUILT REPAIR QUANTITY TABLE				
REPAIRS BENT 3	QUANTITIES			
	ESTIMATE		ACTUAL	
SHOTCRETE REPAIRS	AREA SF	VOLUME CF	AREA SF	VOLUME CF
CAP	0.0	0.0		
COLUMN	0.0	0.0		
CONCRETE REPAIRS	AREA SF	VOLUME CF	AREA SF	VOLUME CF
CAP	9.5	6.0 *		
COLUMN	1.0	1.5 *		
EPOXY RESIN INJECTION		LN. FT		LN. FT
CAP		5.0		
COLUMN		0.0		
EPOXY COATING		SQ. FT		SQ. FT
TOP OF BENT CAP		125		

VALUES IN CHART REPRESENT ESTIMATED REPAIR TOTALS AFTER REMOVAL OF UNSOUND CONCRETE, MINIMUM OF 1" BEHIND REBAR AND MINIMUM 2" CLEAR TO SAWCUT. SEE REPAIR DETAILS.

NOTES:



REPAIR LOCATIONS AND ESTIMATE OF QUANTITIES ARE GIVEN WITH THE BEST INFORMATION AVAILABLE. IF ADDITIONAL REPAIRS NOT SHOWN ON THE DRAWINGS ARE DEEMED NECESSARY BY THE ENGINEER, THE ENGINEER WILL NOTE ON THE DRAWINGS THE APPROXIMATE LOCATION AND DESCRIPTION OF THE REPAIRS AND ADJUST THE ACTUAL QUANTITIES ENTERED INTO THE REPAIR QUANTITY TABLE.

CLEAN AND REMOVE DEBRIS FROM TOP OF CAP AND APPLY EPOXY PROTECTIVE COATING. EPOXY COATING SHALL BE APPLIED TO THE TOP FACE OF THE CAP. THE CONTRACTOR SHALL NOT COAT THE AREA OF THE CAP BENEATH THE MASONRY PLATES. FOR EPOXY COATING, SEE SPECIAL PROVISIONS.

* QUANTITY HAS BEEN INCREASED DUE TO THE POTENTIAL FOR FURTHER DETERIORATION SINCE THE FIELD INSPECTION BY STRUCTURES MANAGEMENT UNIT.

FOR REPAIR DETAILS, SEE "TYPICAL CAP AND COLUMN REPAIR DETAILS" SHEET.

FOR BRIDGE JACKING DETAILS, SEE "JACKING DETAILS" SHEET.

 DAMAGED AREA
 EPOXY RESIN INJECTION

PROJECT NO. I-5809
McDOWELL COUNTY
 BRIDGE NO. 151

SHEET 3 OF 3

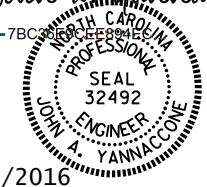
DocuSigned by:
John A. Yannaccone
 7BC3000-0000-0000-0000-000000000000

 9/27/2016

STATE OF NORTH CAROLINA
 DEPARTMENT OF TRANSPORTATION
 RALEIGH

BENT 3

DRAWN BY : J.P. ADAMS DATE : 5/2016
 CHECKED BY : T.L. AVERETTE DATE : 5/2016

27-SEP-2016 14:36
 R:\Structures\Final Drawings\McDowell 151\I-5809.SD.BT3.*151.dgn

DOCUMENT NOT CONSIDERED
 FINAL UNLESS ALL
 SIGNATURES COMPLETED

REVISIONS						SHEET NO.
NO.	BY:	DATE:	NO.	BY:	DATE:	TOTAL SHEETS
1			3			68
2			4			

NOTES

PROFILE INFORMATION IS TAKEN FROM THE ORIGINAL PLANS AND THE ROUTINE INSPECTION REPORT DATED 04/15/2014.
BRIDGE ORIENTATION CONFORMS TO EXISTING BRIDGE PLANS.

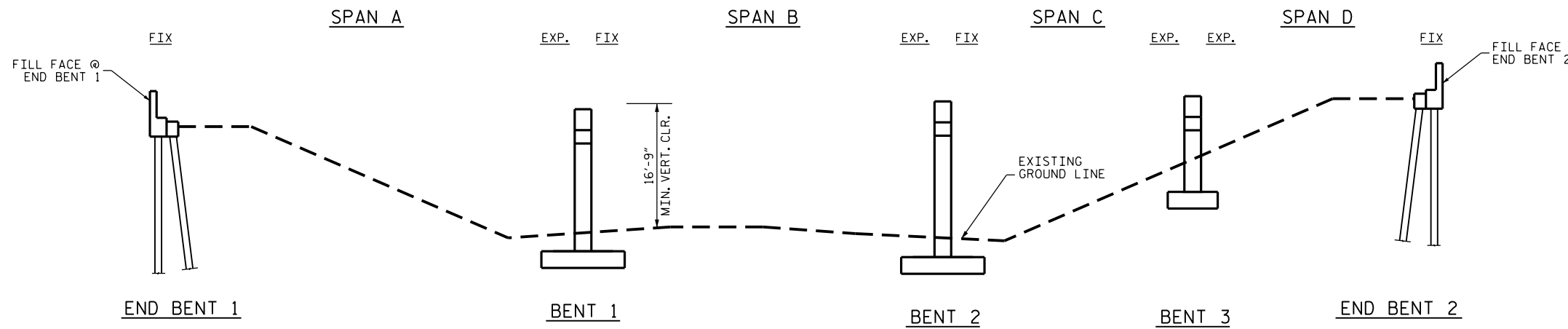

SCOPE OF WORK

- CLEAN AND PAINT STEEL I-BEAMS AND BEARINGS.
- EPOXY INJECTION OF CONCRETE CRACKS.
- CLEAN AND REPAIR REBAR IN CONCRETE REPAIR AREAS.
- PERFORM CONCRETE REPAIRS IN PREPARED AREAS.
- REMOVE DEBRIS FROM TOP OF BENT CAPS AND APPLY EPOXY COATING.
- PARTIALLY REMOVE BRIDGE DECK CONCRETE USING SHOTBLASTING METHODS.
- DEMOLISH EXISTING BRIDGE DECK JOINTS.
- OVERLAY PREPARED BRIDGE DECK WITH EPOXY OVERLAY SYSTEM.
- RECONSTRUCT BRIDGE JOINTS AND INSTALL JOINT SEALS.

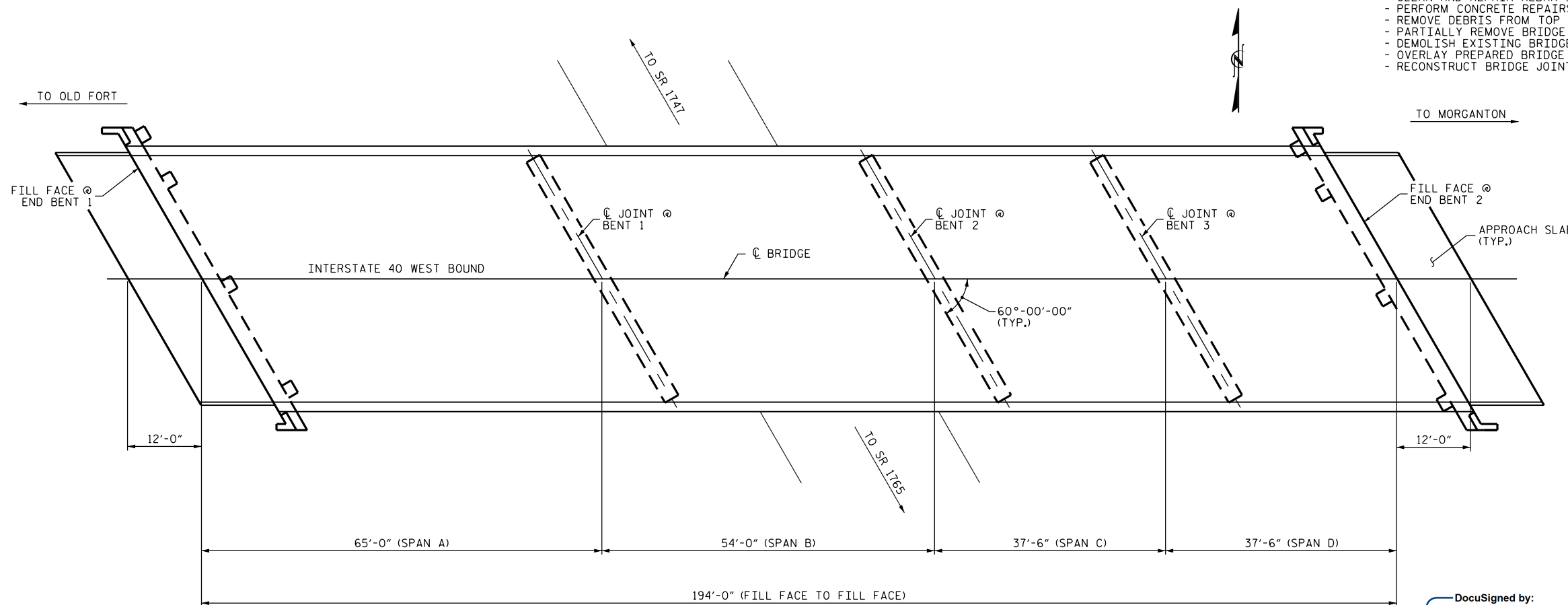

PROJECT NO. I-5809
McDOWELL COUNTY
BRIDGE NO. 152

SHEET 1 OF 2

DocuSigned by:

John A. Yannaccone
7BC...
NORTH CAROLINA
PROFESSIONAL
SEAL
32492
ENGINEER
JOHN A. YANNACCONE

9/27/2016

STATE OF NORTH CAROLINA
DEPARTMENT OF TRANSPORTATION
RALEIGH
GENERAL DRAWING
FOR BRIDGE ON I-40 WBL
OVER SR 1760
(HARMONY GROVE ROAD)

I HEREBY CERTIFY THAT THIS STRUCTURE WAS REHABILITATED ACCORDING TO THESE PLANS OR AS NOTED HEREIN.
RESIDENT ENGINEER _____ DATE _____

DRAWN BY : T.L. AVERETTE DATE : 05/16
CHECKED BY : J.P. ADAMS DATE : 05/16

DOCUMENT NOT CONSIDERED FINAL UNLESS ALL SIGNATURES COMPLETED

REVISIONS						SHEET NO.
NO.	BY:	DATE:	NO.	BY:	DATE:	S-48
1			3			TOTAL SHEETS
2			4			68

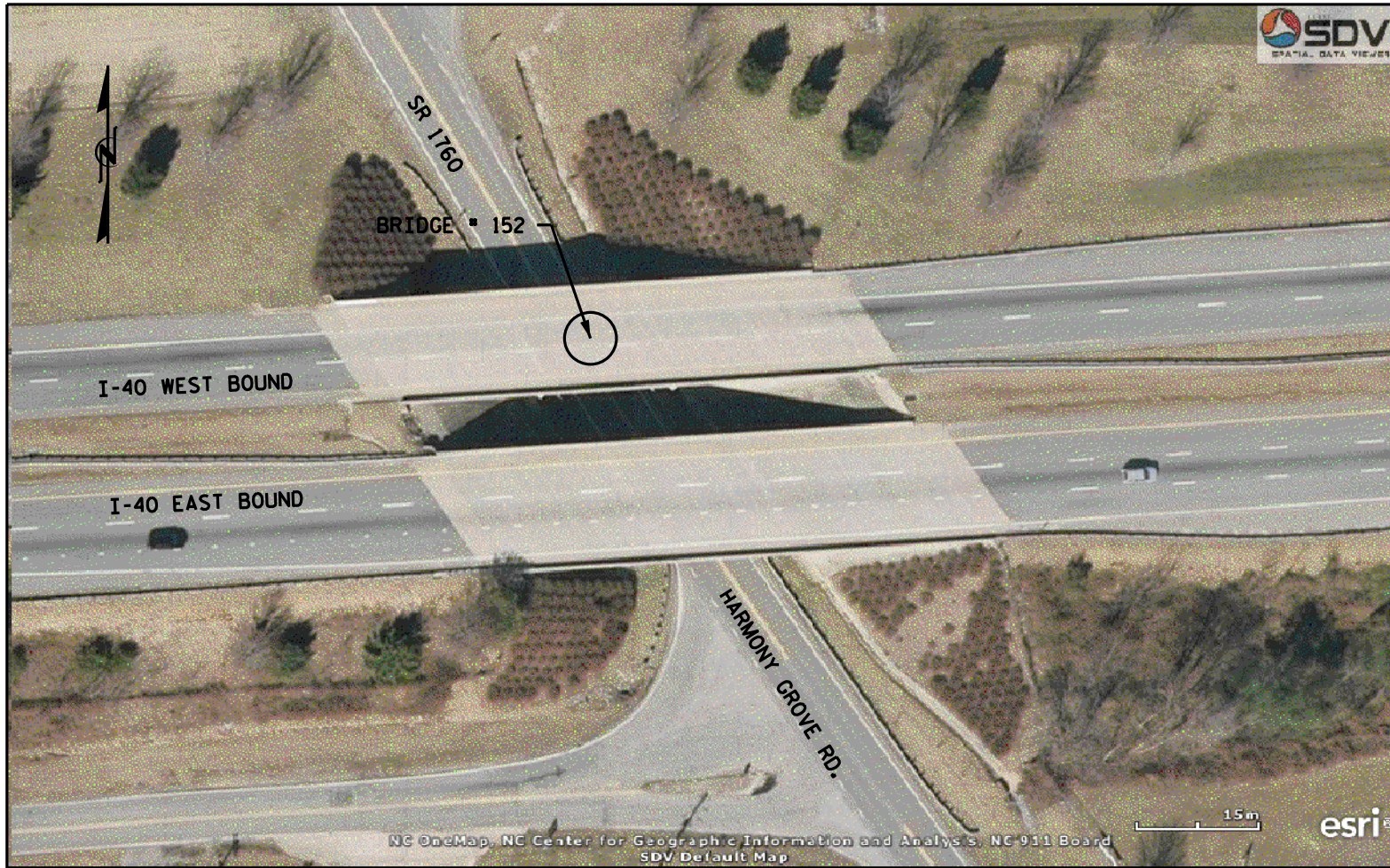

LOCATION SKETCH

INFORMATION INDICATED ON THE LOCATION SKETCH SHALL BE CONSIDERED GENERAL INFORMATION ONLY. THE CONTRACTOR SHALL CONFIRM, THROUGH OTHER SOURCES, SPECIFIC INFORMATION REGARDING BRIDGES, ROADWAYS, UTILITIES, THE SURROUNDING AREA, AND ANY OTHER ASPECTS THAT MAY BE NECESSARY TO PERFORM AND COMPLETE THE PROJECT.

NOTES

- EXISTING DIMENSIONS AND BRIDGE CONDITION ARE FROM THE BEST INFORMATION AVAILABLE. THE CONTRACTOR SHALL FIELD VERIFY THE INFORMATION SHOWN ON THE PLANS AND NOTIFY THE ENGINEER IF ACTUAL DIMENSIONS AND CONDITIONS DIFFER.
- IT IS THE CONTRACTOR'S RESPONSIBILITY TO FOLLOW ALL STATE AND FEDERAL SAFETY REQUIREMENTS.
- FOR CONTROL OF TRAFFIC AND LIMITS ON PHASING OF CONSTRUCTION, SEE TRANSPORTATION MANAGEMENT PLANS.
- FOR EPOXY OVERLAY SYSTEM, SEE SPECIAL PROVISIONS.
- FOR CONCRETE DECK REPAIR FOR EPOXY OVERLAY SYSTEM, SEE SPECIAL PROVISIONS.
- EXISTING JOINTS AND DECK DRAINS SHALL BE SEALED PRIOR TO BEGINNING REPAIR OF BRIDGE DECKS.
- LONGITUDINAL CONSTRUCTION JOINTS OF OVERLAYS SHALL BE LOCATED ALONG THE CENTERLINE OR EDGE OF TRAVEL LANES.
- FOR BRIDGE JOINT DEMOLITION, SEE SPECIAL PROVISIONS.
- FOR ELASTOMERIC CONCRETE, SEE SPECIAL PROVISIONS.
- FOR FOAM JOINT SEALS, SEE SPECIAL PROVISIONS.
- FOR CLEANING AND REPAINTING OF BRIDGE, SEE SPECIAL PROVISIONS.
- FOR PAINTING CONTAINMENT, SEE PAINTING EXISTING STRUCTURE SPECIAL PROVISION.
- FOR POLLUTION CONTROL, SEE PAINTING EXISTING STRUCTURE SPECIAL PROVISION.
- FOR CONCRETE REPAIRS, SEE SPECIAL PROVISIONS.
- FOR EPOXY RESIN INJECTION, SEE SPECIAL PROVISIONS.
- FOR EPOXY COATING, SEE EPOXY COATING AND DEBRIS REMOVAL SPECIAL PROVISION.
- FOR SUBMITTAL OF WORKING DRAWINGS, SEE SPECIAL PROVISIONS.
- FOR FALSEWORK AND FORMWORK, SEE SPECIAL PROVISIONS.
- FOR GROUT FOR STRUCTURES, SEE SPECIAL PROVISIONS.
- FOR CRANE SAFETY, SEE SPECIAL PROVISIONS.
- FOR BRIDGE JACKING, SEE SPECIAL PROVISIONS.

PROJECT NO. I-5809
McDOWELL COUNTY
 BRIDGE NO. 152

SHEET 2 OF 2

DocuSigned by:
John A. Yannaccone
 7BC2...
 STATE OF NORTH CAROLINA
 PROFESSIONAL ENGINEER
 SEAL
 32492
 JOHN A. YANNACCONE
 9/27/2016

STATE OF NORTH CAROLINA
 DEPARTMENT OF TRANSPORTATION
 RALEIGH
 GENERAL DRAWING
 FOR BRIDGE ON I-40 WBL
 OVER SR 1760
 (HARMONY GROVE ROAD)

DRAWN BY : T.L. AVERETTE DATE : 5/16
 CHECKED BY : J.P. ADAMS DATE : 5/16

DOCUMENT NOT CONSIDERED FINAL UNLESS ALL SIGNATURES COMPLETED

REVISIONS						SHEET NO.
NO.	BY:	DATE:	NO.	BY:	DATE:	TOTAL SHEETS
1			3			68
2			4			68

NOTE:

SEE TRAFFIC MANAGEMENT PLANS FOR LANE WIDTHS, SEQUENCING, AND OTHER TRAFFIC CONTROL MEASURES FOR STAGING OF EPOXY OVERLAY SYSTEM AND SURFACE PREPARATION.

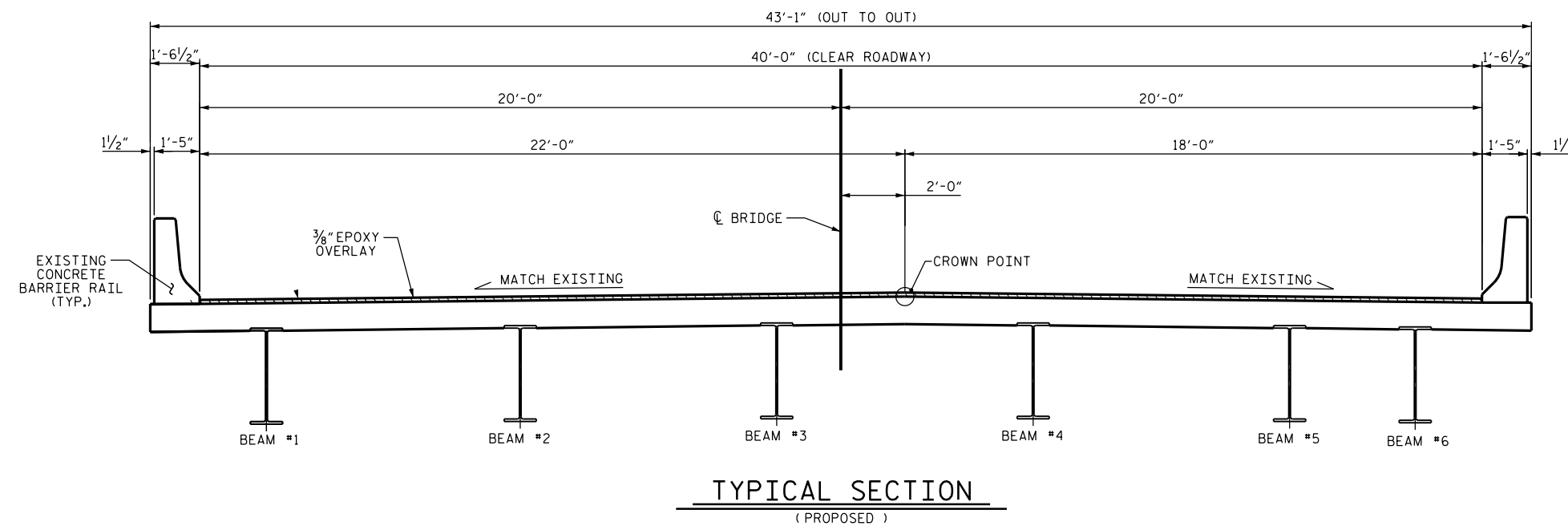
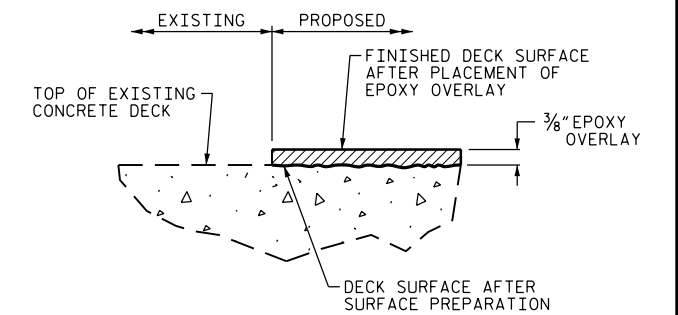
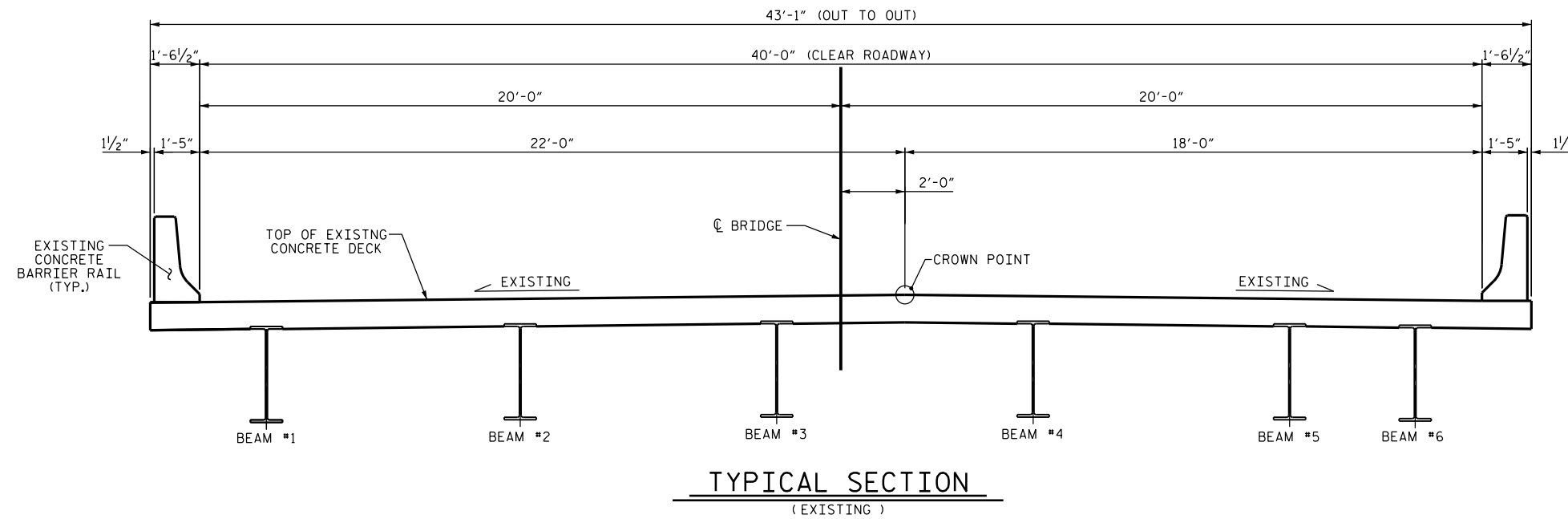

PROJECT NO. I-5809
McDOWELL COUNTY
BRIDGE NO. 152

DocuSigned by:
John A. Yamnaccione
78C...
STATE OF NORTH CAROLINA
PROFESSIONAL ENGINEER
SEAL
32492
JOHN A. YAMNACCIONE
9/27/2016

STATE OF NORTH CAROLINA DEPARTMENT OF TRANSPORTATION RALEIGH						SHEET NO.
TYPICAL SECTION AND EPOXY OVERLAY DETAIL						S-50
REVISIONS						TOTAL SHEETS
NO.	BY:	DATE:	NO.	BY:	DATE:	68
1			3			
2			4			

DRAWN BY : J.P. ADAMS DATE : 5/2016
CHECKED BY : T.L. AVERETTE DATE : 5/2016

DOCUMENT NOT CONSIDERED
FINAL UNLESS ALL
SIGNATURES COMPLETED

SUMMARY OF QUANTITIES		
	ESTIMATE	ACTUAL
CONCRETE DECK REPAIR FOR EPOXY OVERLAY	0.0 SQ. FT.	
BRIDGE JOINT DEMOLITION	231 SQ. FT.	
EPOXY OVERLAY SYSTEM	8,470	
UNDERSIDE EPOXY RESIN INJECTION	18.0 LIN. FT.	

VALUES IN CHARTS REPRESENT ESTIMATED UNDERSIDE OF DECK REPAIR TOTALS AFTER REMOVAL OF UNSOUND CONCRETE, MINIMUM OF 1" BEHIND REBAR AND MINIMUM 2" CLEAR TO SAWCUT. SEE REPAIR DETAILS.

NOTES:

REPAIR LOCATIONS AND ESTIMATED QUANTITIES ARE GIVEN WITH THE BEST INFORMATION AVAILABLE. IF ADDITIONAL REPAIRS NOT SHOWN ON THE DRAWINGS ARE DEEMED NECESSARY BY THE ENGINEER, THE ENGINEER WILL NOTE ON THE DRAWINGS THE APPROXIMATE LOCATIONS AND DESCRIPTION OF THE REPAIRS AND ADJUST THE ACTUAL QUANTITIES ENTERED INTO THE AS-BUILT REPAIR TABLE

FOR UNDERSIDE OF DECK AND DIAPHRAGM REPAIRS, SEE "OVERHANG AND DIAPHRAGM REPAIRS DETAILS" SHEET.

FOR BRIDGE JOINT DEMOLITION, SEE "JOINT DETAILS" SHEET.

FOR SECTIONS A-A AND B-B, SEE "JOINT DETAILS" SHEET.

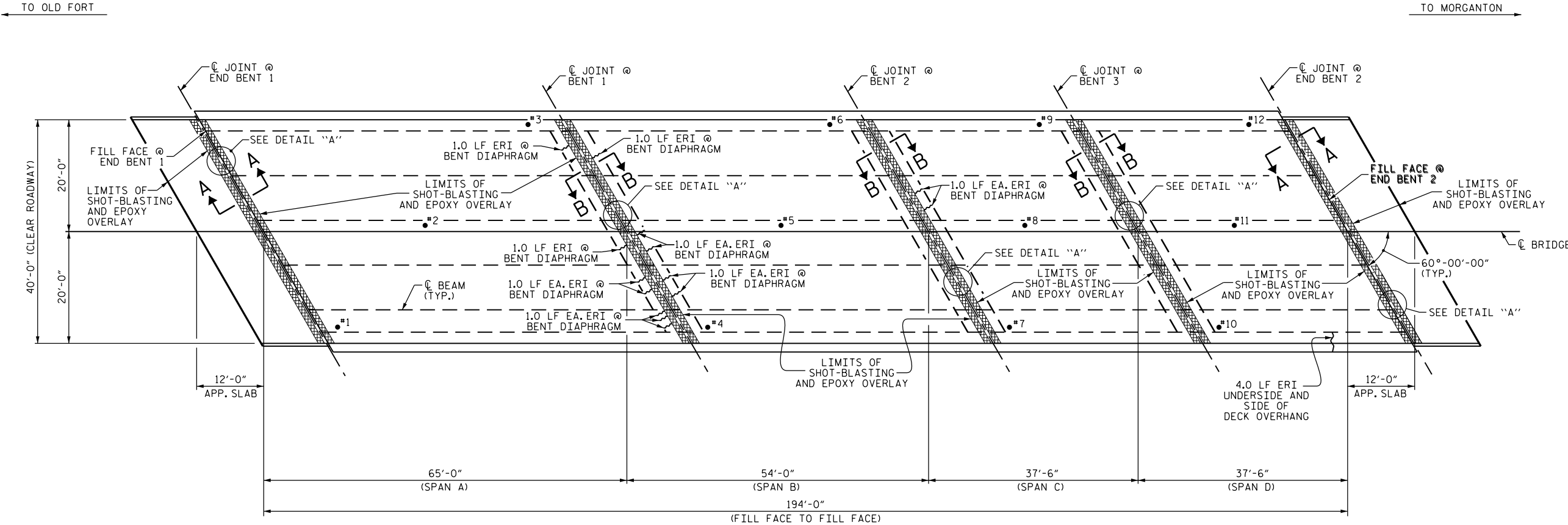

PLAN OF SPANS

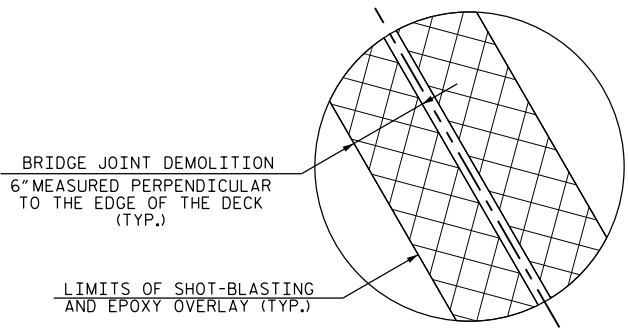

DETAIL "A"

- CONCRETE DECK REPAIR FOR EPOXY OVERLAY
- BRIDGE JOINT DEMOLITION
- EPOXY OVERLAY
- ERI EPOXY RESIN INJECTION
- #1 TEST LOCATION

PROJECT NO. I-5809
McDOWELL COUNTY
 BRIDGE NO. 152

DocuSigned by:
John A. Yamnacccone
 JOHN A. YAMNACCONE
 PROFESSIONAL ENGINEER
 SEAL 32492
 9/27/2016

STATE OF NORTH CAROLINA
 DEPARTMENT OF TRANSPORTATION
 RALEIGH
 SURFACE PREPARATION,
 UNDERSIDE REPAIR AND
 EPOXY OVERLAY

DRAWN BY : T.L. AVERETTE DATE : 05/16
 CHECKED BY : J.P. ADAMS DATE : 05/16

DOCUMENT NOT CONSIDERED
 FINAL UNLESS ALL
 SIGNATURES COMPLETED

REVISIONS						SHEET NO.
NO.	BY:	DATE:	NO.	BY:	DATE:	
1			3			S-51
2			4			TOTAL SHEETS 68

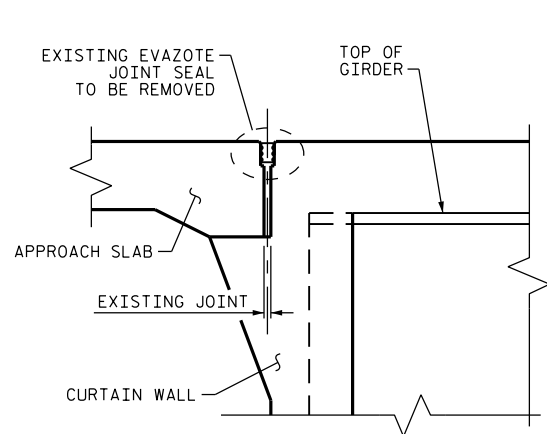

EXISTING JOINT

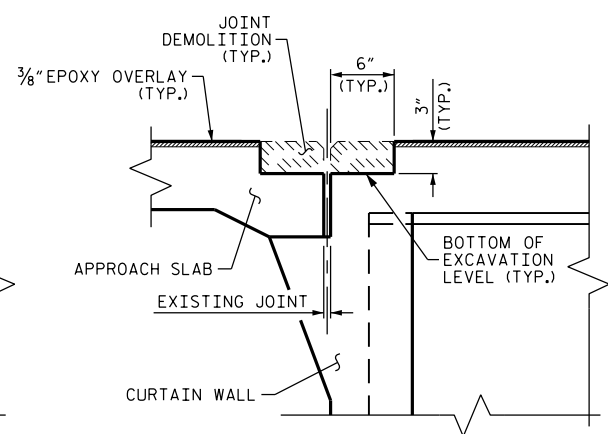

MINIMUM EXISTING JOINT DEMOLITION

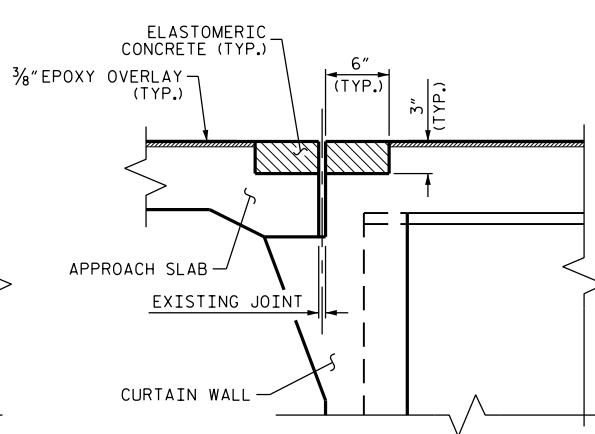

PROPOSED JOINT PRE-SAWED

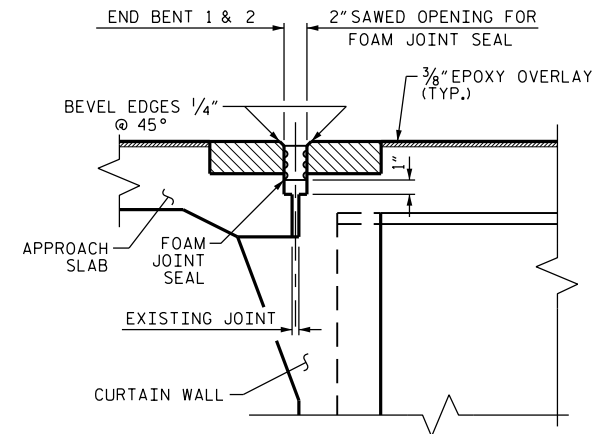

PROPOSED FOAM JOINT SEAL

SECTION A-A

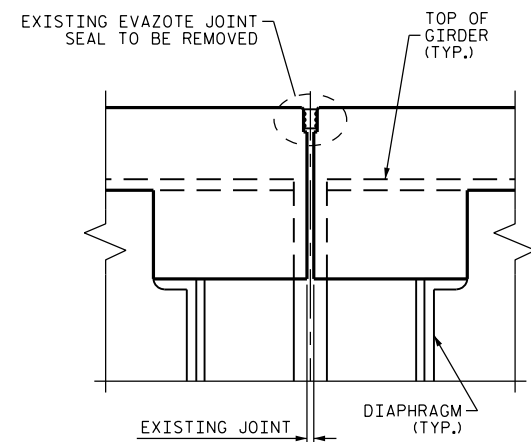

EXISTING JOINT

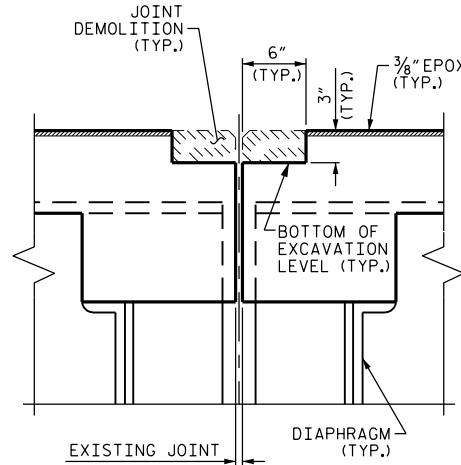

MINIMUM EXISTING JOINT DEMOLITION

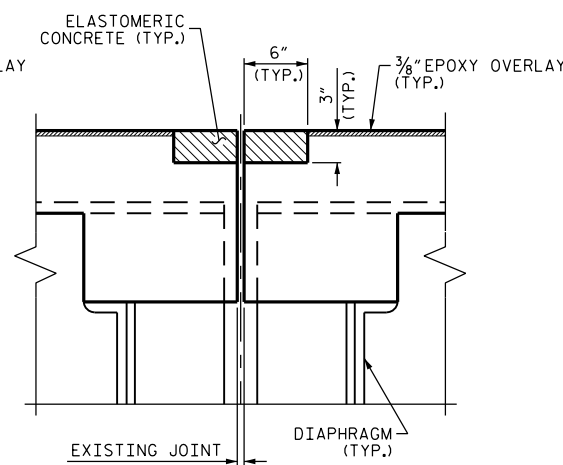

PROPOSED JOINT PRE-SAWED

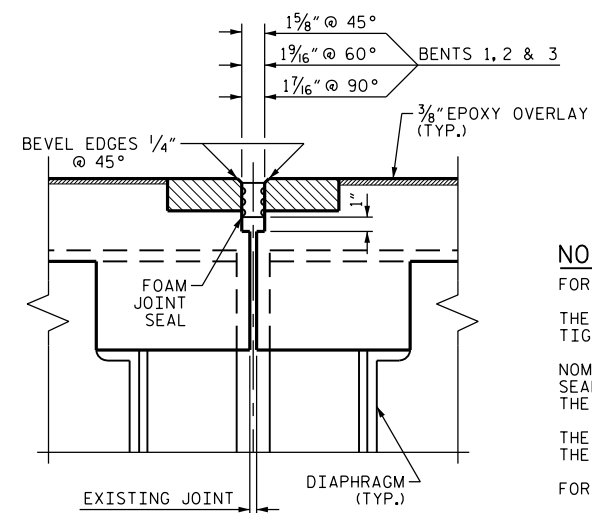

PROPOSED FOAM JOINT SEAL

SECTION B-B

ELASTOMERIC CONCRETE		
END BENT 1	11.6	(CU. FT.)
BENT 1	11.6	(CU. FT.)
BENT 2	11.6	(CU. FT.)
BENT 3	11.6	(CU. FT.)
END BENT 2	11.6	(CU. FT.)
* TOTAL	58.0	(CU. FT.)

* BASED ON THE MINIMUM BLOCKOUT SHOWN.

NOTES:

- FOR FOAM JOINT SEALS SEE SPECIAL PROVISIONS.
- THE INSTALLED FOAM JOINT SEAL SHALL BE WATER TIGHT.
- NOMINAL UNCOMPRESSED SEAL WIDTH OF FOAM JOINT SEAL SHALL BE 2 1/2" AT THE END BENTS AND 2" AT THE BENTS.
- THE CONTRACTOR WILL NOT BE PERMITTED TO FORM THE JOINT IN LIEU OF SAWING THE JOINT.
- FOR ELASTOMERIC CONCRETE, SEE SPECIAL PROVISIONS.

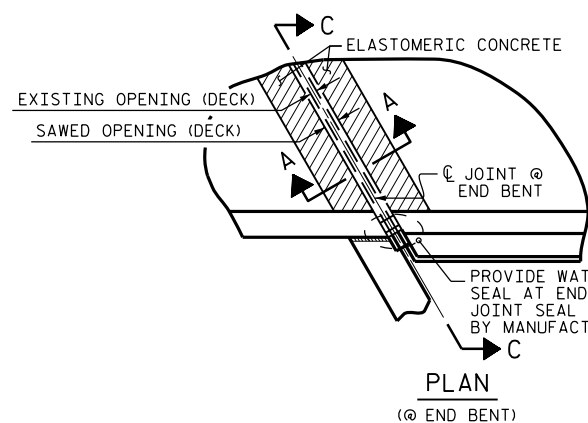

PLAN (@ END BENT)

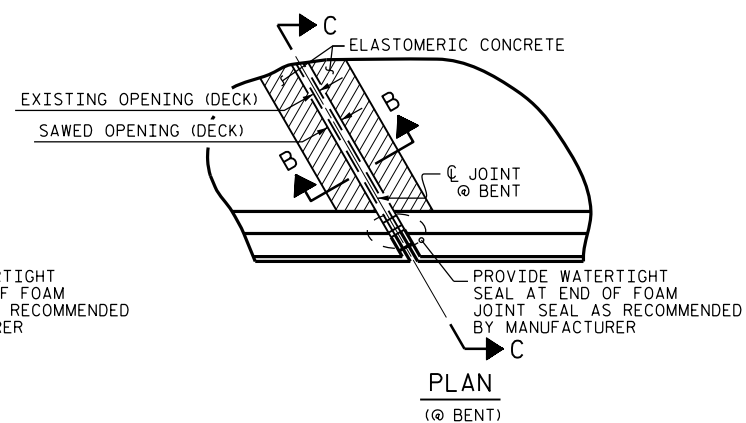

PLAN (@ BENT)

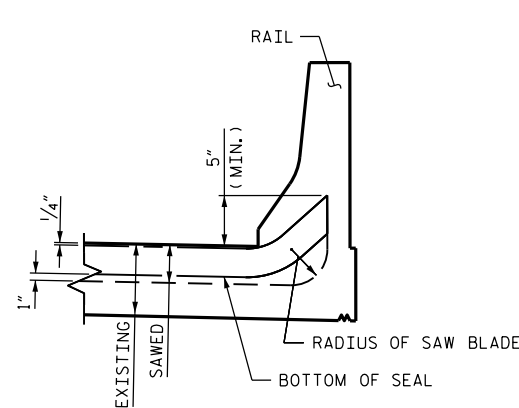

SECTION C-C

PROJECT NO. I-5809
McDOWELL COUNTY
 BRIDGE NO. 152

DocuSigned by:
John A. Yannaccone
 7BC... NORTH CAROLINA
 PROFESSIONAL
 SEAL
 32492
 ENGINEER
 JOHN A. YANNAKONNE
 9/27/2016

STATE OF NORTH CAROLINA
 DEPARTMENT OF TRANSPORTATION
 RALEIGH

JOINT DETAILS

DRAWN BY : T.L. AVERETTE DATE : 05/16
 CHECKED BY : J.P. ADAMS DATE : 05/16

DOCUMENT NOT CONSIDERED
 FINAL UNLESS ALL
 SIGNATURES COMPLETED

REVISIONS						SHEET NO.
NO.	BY:	DATE:	NO.	BY:	DATE:	S-52
1			3			TOTAL SHEETS
2			4			68

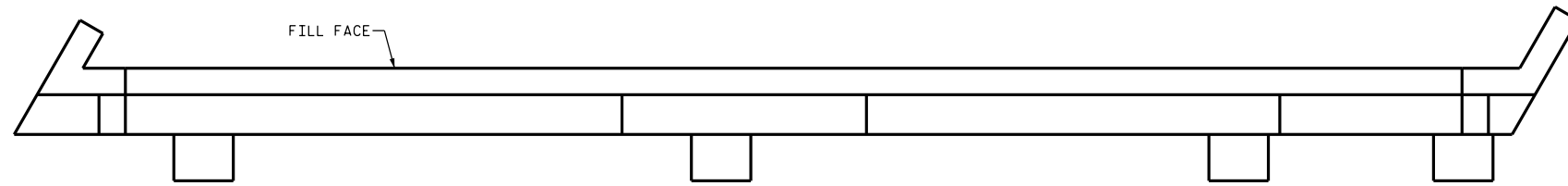

PLAN

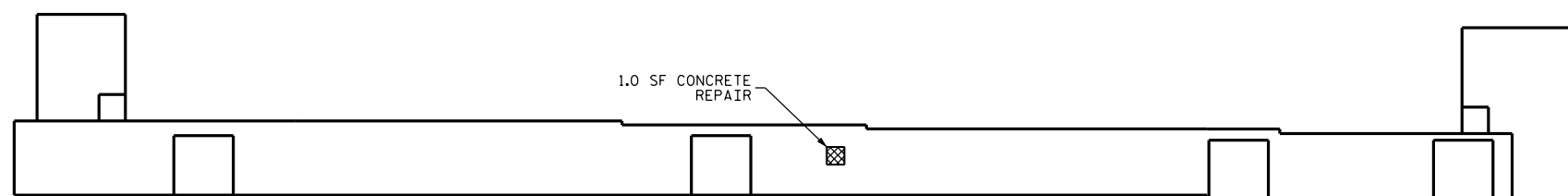

ELEVATION

END BENT 1

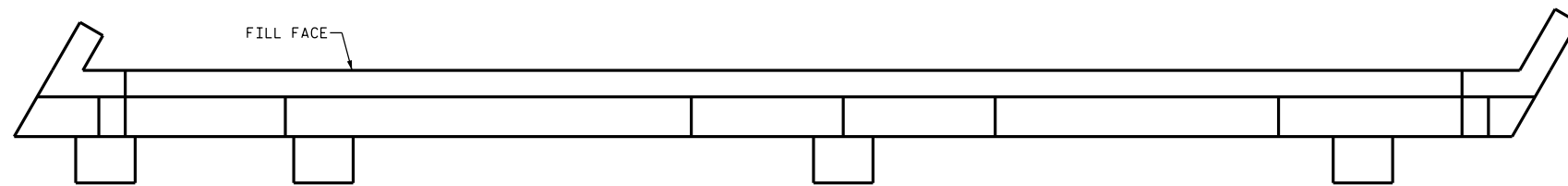

PLAN

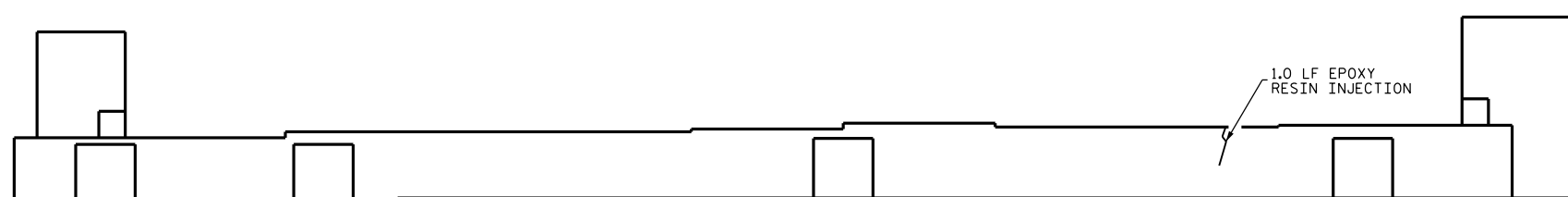

ELEVATION

END BENT 2

AS-BUILT REPAIR QUANTITY TABLE

REPAIRS END BENT 1	QUANTITIES			
	ESTIMATE		ACTUAL	
SHOTCRETE REPAIRS	AREA SF	VOLUME CF	AREA SF	VOLUME CF
CAP	0.0	0.0		
CONCRETE REPAIRS	AREA SF	VOLUME CF	AREA SF	VOLUME CF
CAP	1.0	1.0 *		
EPOXY RESIN INJECTION	LN. FT.		AREA SF	VOLUME CF
CAP	0.0			

AS-BUILT REPAIR QUANTITY TABLE

REPAIRS END BENT 2	QUANTITIES			
	ESTIMATE		ACTUAL	
SHOTCRETE REPAIRS	AREA SF	VOLUME CF	AREA SF	VOLUME CF
CAP	0.0	0.0		
CONCRETE REPAIRS	AREA SF	VOLUME CF	AREA SF	VOLUME CF
CAP	0.0	0.0		
EPOXY RESIN INJECTION	LN. FT.		AREA SF	VOLUME CF
CAP	1.0			

VALUES IN CHART REPRESENT ESTIMATED REPAIR TOTALS AFTER REMOVAL OF UNSOUND CONCRETE, MINIMUM OF 1" BEHIND REBAR AND MINIMUM 2" CLEAR TO SAWCUT. SEE REPAIR DETAILS.

NOTES:

REPAIR LOCATIONS AND ESTIMATE OF QUANTITIES ARE GIVEN WITH THE BEST INFORMATION AVAILABLE. IF ADDITIONAL REPAIRS NOT SHOWN ON THE DRAWINGS ARE DEEMED NECESSARY BY THE ENGINEER, THE ENGINEER WILL NOTE ON THE DRAWINGS THE APPROXIMATE LOCATION AND DESCRIPTION OF THE REPAIRS AND ADJUST THE ACTUAL QUANTITIES ENTERED INTO THE REPAIR QUANTITY TABLE.

* QUANTITY HAS BEEN INCREASED DUE TO THE POTENTIAL FOR FURTHER DETERIORATION SINCE THE FIELD INSPECTION BY STRUCTURES MANAGEMENT UNIT.

FOR REPAIRS, SEE "TYPICAL CAP AND COLUMN REPAIR DETAILS" SHEET.

DAMAGED AREA

EPOXY RESIN INJECTION

PROJECT NO. I-5809
McDOWELL COUNTY
 BRIDGE: 152

DocuSigned by:
John A. Yannaccone
 NORTH CAROLINA
 PROFESSIONAL ENGINEER
 SEAL 32492
 JOHN A. YANNACCONE

9/27/2016

STATE OF NORTH CAROLINA
 DEPARTMENT OF TRANSPORTATION
 RALEIGH
 END BENTS 1 & 2

DRAWN BY : W.F.PARKER DATE : 05/16
 CHECKED BY : J.P. ADAMS DATE : 6/2016

REVISIONS						SHEET NO. S-53 TOTAL SHEETS 68
NO.	BY:	DATE:	NO.	BY:	DATE:	
1			3			
2			4			

DOCUMENT NOT CONSIDERED FINAL UNLESS ALL SIGNATURES COMPLETED

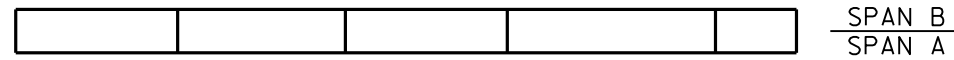

PLAN - TOP OF CAP

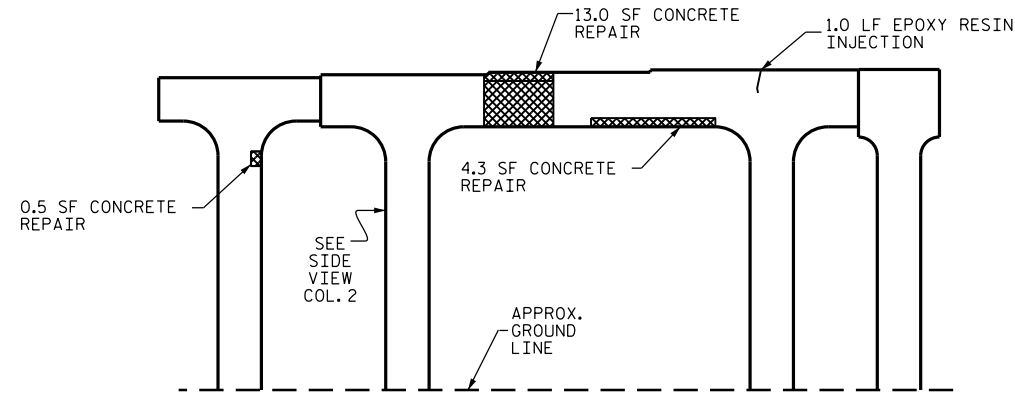

SPAN A VIEW - ELEVATION

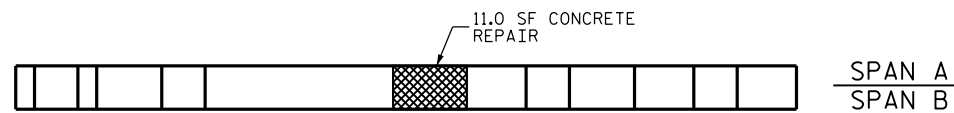

PLAN - BOTTOM OF CAP

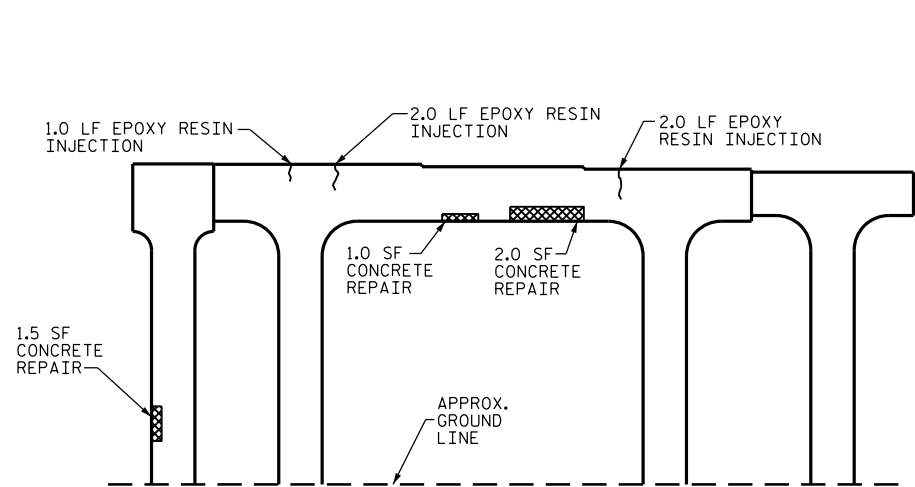

SPAN B VIEW - ELEVATION

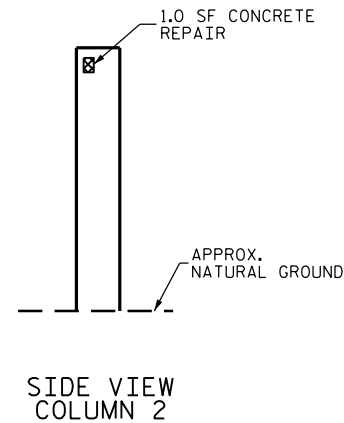

SIDE VIEW COLUMN 2

DAMAGED AREA
 EPOXY RESIN INJECTION

AS-BUILT REPAIR QUANTITY TABLE				
REPAIRS BENT 1	QUANTITIES			
	ESTIMATE		ACTUAL	
SHOTCRETE REPAIRS	AREA SF	VOLUME CF	AREA SF	VOLUME CF
CAP	0.0	0.0		
COLUMN	0.0	0.0		
CONCRETE REPAIRS	AREA SF	VOLUME CF	AREA SF	VOLUME CF
CAP	31.3	20.0 *		
COLUMN	3.0	2.0 *		
EPOXY RESIN INJECTION		LN. FT		LN. FT
CAP		6.0		
COLUMN		0.0		
EPOXY COATING		SQ. FT		SQ. FT
TOP OF BENT CAP		113		

VALUES IN CHART REPRESENT ESTIMATED REPAIR TOTALS AFTER REMOVAL OF UNSOUND CONCRETE, MINIMUM OF 1" BEHIND REBAR AND MINIMUM 2" CLEAR TO SAWCUT. SEE REPAIR DETAILS.

NOTES:

REPAIR LOCATIONS AND ESTIMATE OF QUANTITIES ARE GIVEN WITH THE BEST INFORMATION AVAILABLE. IF ADDITIONAL REPAIRS NOT SHOWN ON THE DRAWINGS ARE DEEMED NECESSARY BY THE ENGINEER, THE ENGINEER WILL NOTE ON THE DRAWINGS THE APPROXIMATE LOCATION AND DESCRIPTION OF THE REPAIRS AND ADJUST THE ACTUAL QUANTITIES ENTERED INTO THE REPAIR QUANTITY TABLE.

CLEAN AND REMOVE DEBRIS FROM TOP OF CAP AND APPLY EPOXY PROTECTIVE COATING. EPOXY COATING SHALL BE APPLIED TO THE TOP FACE OF THE CAP. THE CONTRACTOR SHALL NOT COAT THE AREA OF THE CAP BENEATH THE MASONRY PLATES. FOR EPOXY COATING, SEE SPECIAL PROVISIONS.

* QUANTITY HAS BEEN INCREASED DUE TO THE POTENTIAL FOR FURTHER DETERIORATION SINCE THE FIELD INSPECTION BY STRUCTURES MANAGEMENT UNIT.

FOR REPAIR DETAILS, SEE "TYPICAL CAP AND COLUMN REPAIR DETAILS" SHEET.

PROJECT NO. I-5809
McDOWELL COUNTY
 BRIDGE NO. 152

SHEET 1 OF 3

DocuSigned by:
John A. Yanniccone
 7BC...

 JOHN A. YANNICCONE
 ENGINEER
 9/27/2016

STATE OF NORTH CAROLINA
 DEPARTMENT OF TRANSPORTATION
 RALEIGH

BENT 1

DRAWN BY : T.L. AVERETTE DATE : 5/2016
 CHECKED BY : J.P. ADAMS DATE : 5/2016

DOCUMENT NOT CONSIDERED FINAL UNLESS ALL SIGNATURES COMPLETED

REVISIONS						SHEET NO.
NO.	BY:	DATE:	NO.	BY:	DATE:	S-54
1			3			TOTAL SHEETS
2			4			68

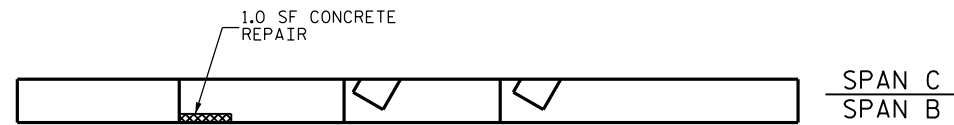

PLAN - TOP OF CAP

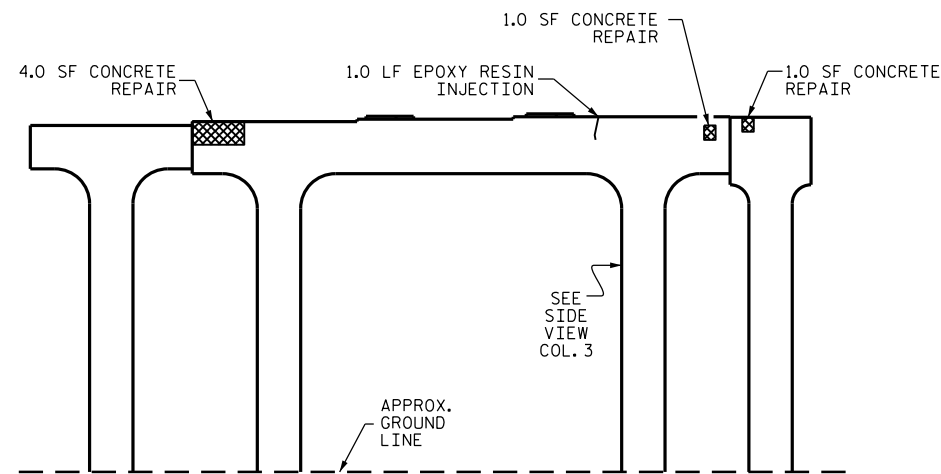

SPAN B VIEW - ELEVATION

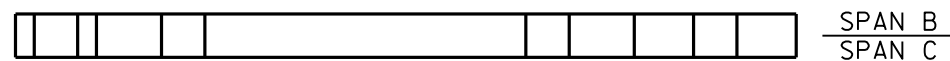

PLAN - BOTTOM OF CAP

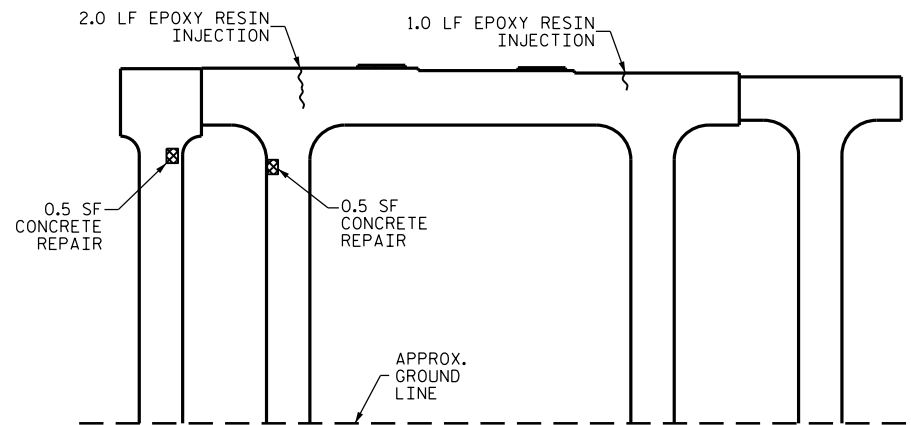

SPAN C VIEW - ELEVATION

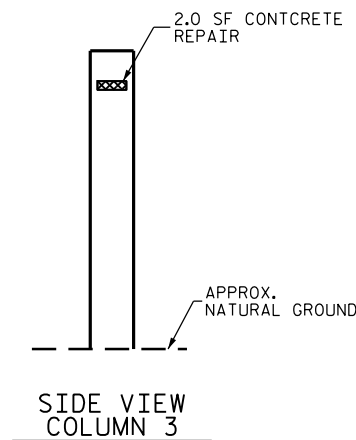

AS-BUILT REPAIR QUANTITY TABLE				
REPAIRS BENT 2	QUANTITIES			
	ESTIMATE		ACTUAL	
SHOTCRETE REPAIRS	AREA SF	VOLUME CF	AREA SF	VOLUME CF
CAP	0.0	0.0		
COLUMN	0.0	0.0		
CONCRETE REPAIRS	AREA SF	VOLUME CF	AREA SF	VOLUME CF
CAP	7.0	4.0 *		
COLUMN	3.0	2.0 *		
EPOXY RESIN INJECTION		LN. FT		LN. FT
CAP		4.0		
COLUMN		0.0		
EPOXY COATING		SQ. FT		SQ. FT
TOP OF BENT CAP		113		

VALUES IN CHART REPRESENT ESTIMATED REPAIR TOTALS AFTER REMOVAL OF UNSOUND CONCRETE, MINIMUM OF 1" BEHIND REBAR AND MINIMUM 2" CLEAR TO SAWCUT. SEE REPAIR DETAILS.

NOTES:

REPAIR LOCATIONS AND ESTIMATE OF QUANTITIES ARE GIVEN WITH THE BEST INFORMATION AVAILABLE. IF ADDITIONAL REPAIRS NOT SHOWN ON THE DRAWINGS ARE DEEMED NECESSARY BY THE ENGINEER, THE ENGINEER WILL NOTE ON THE DRAWINGS THE APPROXIMATE LOCATION AND DESCRIPTION OF THE REPAIRS AND ADJUST THE ACTUAL QUANTITIES ENTERED INTO THE REPAIR QUANTITY TABLE.

CLEAN AND REMOVE DEBRIS FROM TOP OF CAP AND APPLY EPOXY PROTECTIVE COATING. EPOXY COATING SHALL BE APPLIED TO THE TOP FACE OF THE CAP. THE CONTRACTOR SHALL NOT COAT THE AREA OF THE CAP BENEATH THE MASONRY PLATES. FOR EPOXY COATING, SEE SPECIAL PROVISIONS.

* QUANTITY HAS BEEN INCREASED DUE TO THE POTENTIAL FOR FURTHER DETERIORATION SINCE THE FIELD INSPECTION BY STRUCTURES MANAGEMENT UNIT.

FOR REPAIR DETAILS, SEE "TYPICAL CAP AND COLUMN REPAIR DETAILS" SHEET.

FOR BRIDGE JACKING DETAILS, SEE "JACKING DETAILS" SHEET.

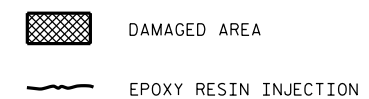

PROJECT NO. I-5809
McDOWELL COUNTY
 BRIDGE NO. 152

SHEET 2 OF 3

DocuSigned by:
John A. Yannaccone
 7BC... NORTH CAROLINA PROFESSIONAL SEAL 32492 ENGINEER JOHN A. YANNACONE
 9/27/2016

STATE OF NORTH CAROLINA
 DEPARTMENT OF TRANSPORTATION
 RALEIGH
 BENT 2

DRAWN BY : T.L. AVERETTE DATE : 5/2016
 CHECKED BY : J.P. ADAMS DATE : 5/2016

REVISIONS						SHEET NO.
NO.	BY:	DATE:	NO.	BY:	DATE:	S-55
1			3			TOTAL SHEETS
2			4			68

DOCUMENT NOT CONSIDERED FINAL UNLESS ALL SIGNATURES COMPLETED

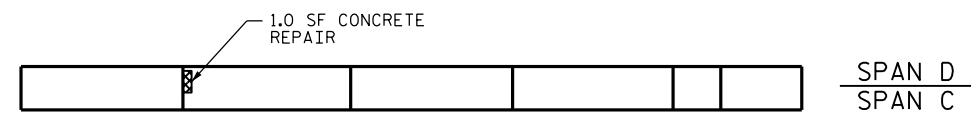

PLAN - TOP OF CAP

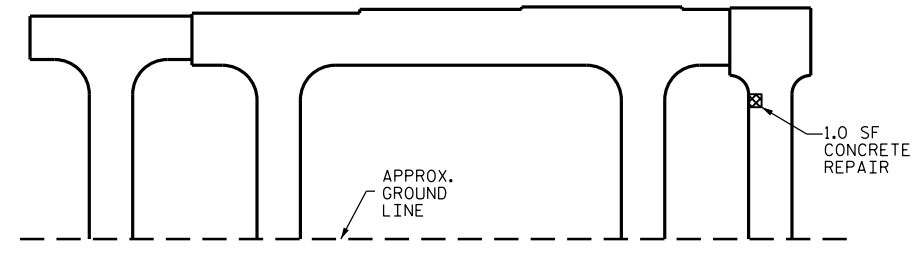

SPAN C VIEW - ELEVATION

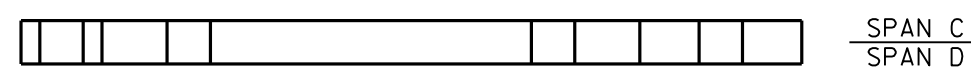

PLAN - BOTTOM OF CAP

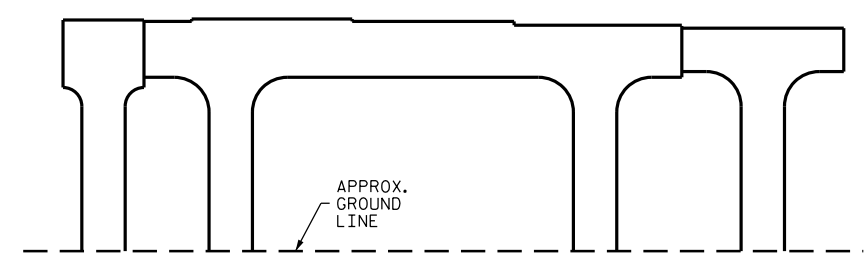

SPAN D VIEW - ELEVATION

AS-BUILT REPAIR QUANTITY TABLE				
REPAIRS BENT 3	QUANTITIES			
	ESTIMATE		ACTUAL	
SHOTCRETE REPAIRS	AREA SF	VOLUME CF	AREA SF	VOLUME CF
CAP	0.0	0.0		
COLUMN	0.0	0.0		
CONCRETE REPAIRS	AREA SF	VOLUME CF	AREA SF	VOLUME CF
CAP	1.0	1.0 *		
COLUMN	1.0	1.0 *		
EPOXY RESIN INJECTION		LN. FT		LN. FT
CAP		0.0		
COLUMN		0.0		
EPOXY COATING		SQ. FT		SQ. FT
TOP OF BENT CAP		113		

VALUES IN CHART REPRESENT ESTIMATED REPAIR TOTALS AFTER REMOVAL OF UNSOUND CONCRETE, MINIMUM OF 1" BEHIND REBAR AND MINIMUM 2" CLEAR TO SAWCUT. SEE REPAIR DETAILS.

NOTES:

REPAIR LOCATIONS AND ESTIMATE OF QUANTITIES ARE GIVEN WITH THE BEST INFORMATION AVAILABLE. IF ADDITIONAL REPAIRS NOT SHOWN ON THE DRAWINGS ARE DEEMED NECESSARY BY THE ENGINEER, THE ENGINEER WILL NOTE ON THE DRAWINGS THE APPROXIMATE LOCATION AND DESCRIPTION OF THE REPAIRS AND ADJUST THE ACTUAL QUANTITIES ENTERED INTO THE REPAIR QUANTITY TABLE.

CLEAN AND REMOVE DEBRIS FROM TOP OF CAP AND APPLY EPOXY PROTECTIVE COATING. EPOXY COATING SHALL BE APPLIED TO THE TOP FACE OF THE CAP. THE CONTRACTOR SHALL NOT COAT THE AREA OF THE CAP BENEATH THE MASONRY PLATES. FOR EPOXY COATING, SEE SPECIAL PROVISIONS.

* QUANTITY HAS BEEN INCREASED DUE TO THE POTENTIAL FOR FURTHER DETERIORATION SINCE THE FIELD INSPECTION BY STRUCTURES MANAGEMENT UNIT.

FOR REPAIR DETAILS, SEE "TYPICAL CAP AND COLUMN REPAIR DETAILS" SHEET.

- DAMAGED AREA
- EPOXY RESIN INJECTION

PROJECT NO. I-5809
McDOWELL COUNTY
 BRIDGE NO. 152

SHEET 3 OF 3

DocuSigned by:
John A. Yannaccone
 7BC3800E-8E80-4800-9000-000000000000

 9/27/2016

STATE OF NORTH CAROLINA
 DEPARTMENT OF TRANSPORTATION
 RALEIGH

BENT 3

DRAWN BY : T.L. AVERETTE DATE : 5/2016
 CHECKED BY : J.P. ADAMS DATE : 5/2016

REVISIONS						SHEET NO.
NO.	BY:	DATE:	NO.	BY:	DATE:	TOTAL SHEETS
1			3			56
2			4			68

DOCUMENT NOT CONSIDERED FINAL UNLESS ALL SIGNATURES COMPLETED

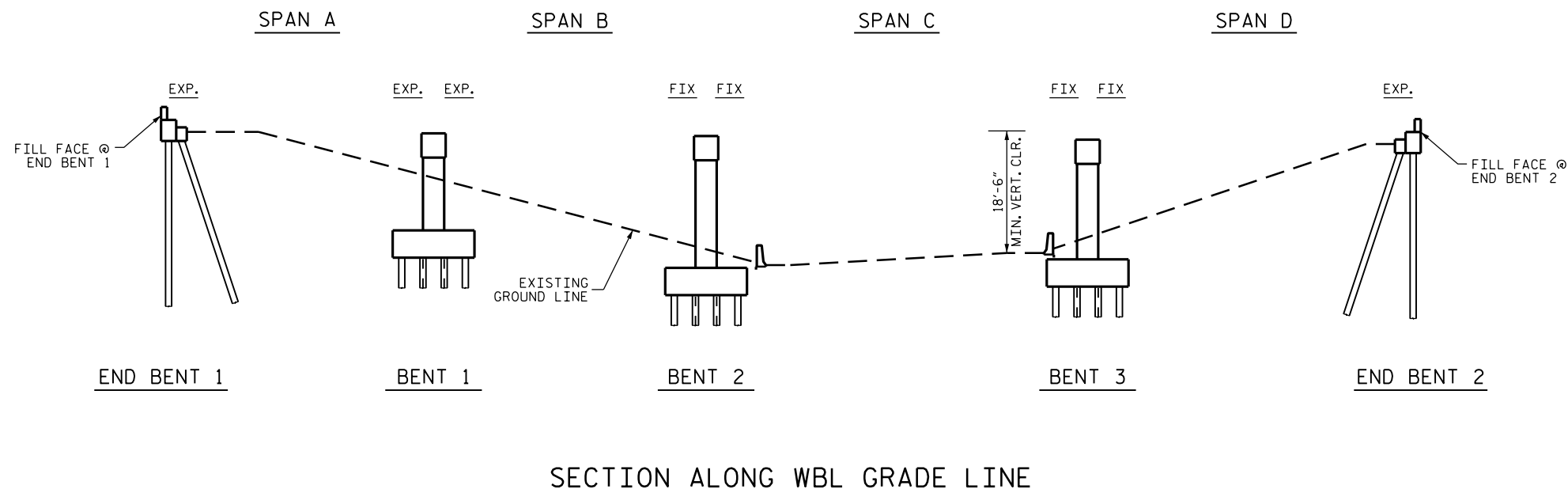

NOTES
 PLAN INFORMATION IS TAKEN FROM THE ORIGINAL PLANS AND THE ROUTINE INSPECTION REPORT DATED 05/02/2016.
 BRIDGE ORIENTATION CONFORMS TO EXISTING BRIDGE PLANS.

SCOPE OF WORK

- PARTIALLY REMOVE BRIDGE DECK CONCRETE USING SCARIFICATION AND HYDRO-DEMOLITION METHODS.
- DEMOLISH EXISTING BRIDGE JOINTS AT END BENTS.
- OVERLAY PREPARED BRIDGE DECK WITH LATEX MODIFIED CONCRETE-VERY EARLY STRENGTH.
- RECONSTRUCT BRIDGE JOINTS AND INSTALL FOAM JOINT SEALS AT END BENTS.
- GROOVE LMC-VES BRIDGE DECK.

SECTION ALONG WBL GRADE LINE

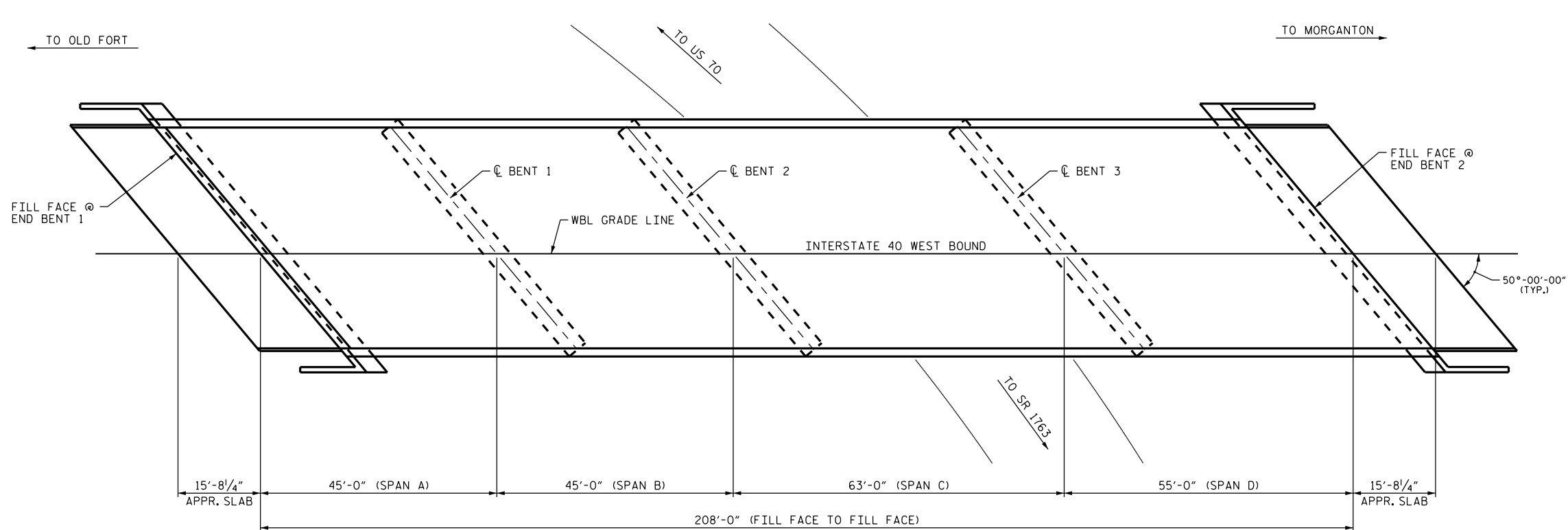

PLAN

PROJECT NO. I-5809
McDOWELL COUNTY
 BRIDGE NO. 155

SHEET 1 OF 2

DocuSigned by:
John A. Yannaccone
 7BC... NORTH CAROLINA PROFESSIONAL ENGINEER SEAL 32492 JOHN A. YANNACCONE

9/27/2016

I HEREBY CERTIFY THAT THIS STRUCTURE WAS REHABILITATED ACCORDING TO THESE PLANS OR AS NOTED HEREIN.

 RESIDENT ENGINEER DATE

STATE OF NORTH CAROLINA
 DEPARTMENT OF TRANSPORTATION
 RALEIGH

**GENERAL DRAWING
 FOR BRIDGE ON I-40 WBL
 OVER SR 1803
 (SOUTH CREEK ROAD)**

REVISIONS						SHEET NO.
NO.	BY:	DATE:	NO.	BY:	DATE:	TOTAL SHEETS
1			3			S-57
2			4			68

DRAWN BY : J. YANNACCONE DATE : 05/16
 CHECKED BY : S. WANCE DATE : 05/16

DOCUMENT NOT CONSIDERED FINAL UNLESS ALL SIGNATURES COMPLETED

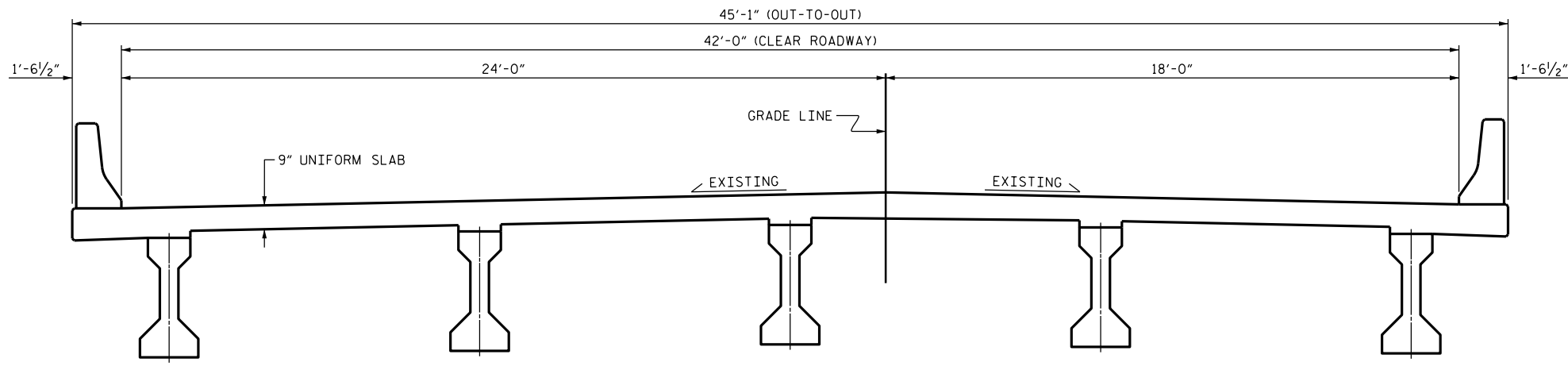

TYPICAL SECTION
(EXISTING)

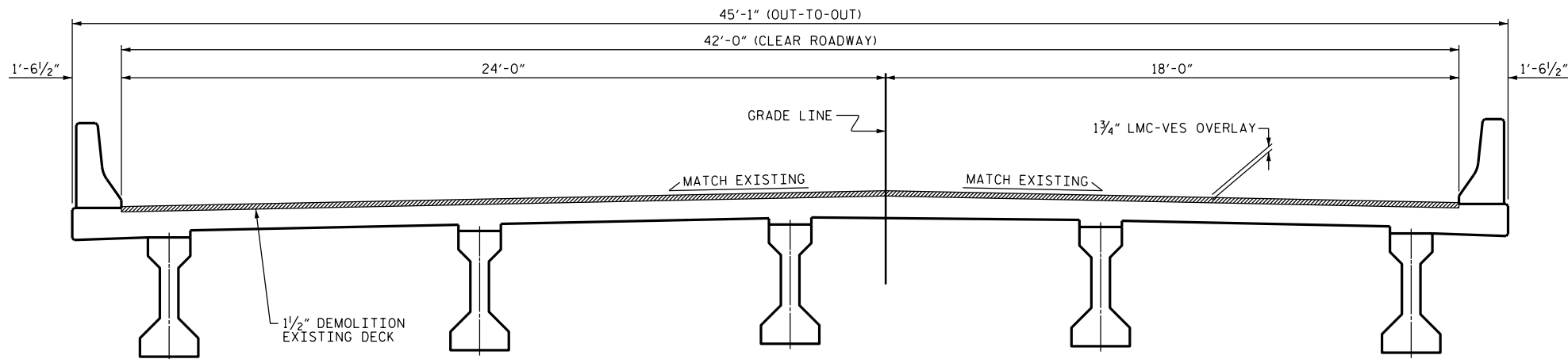

TYPICAL SECTION
(PROPOSED)

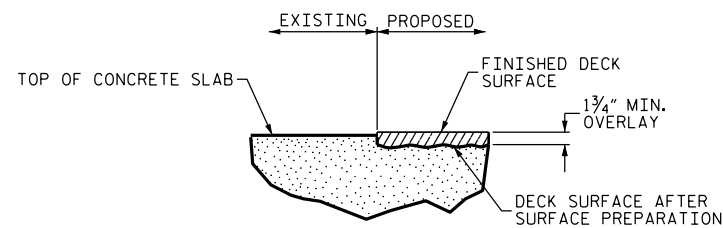

DETAIL FOR LMC-VES OVERLAY

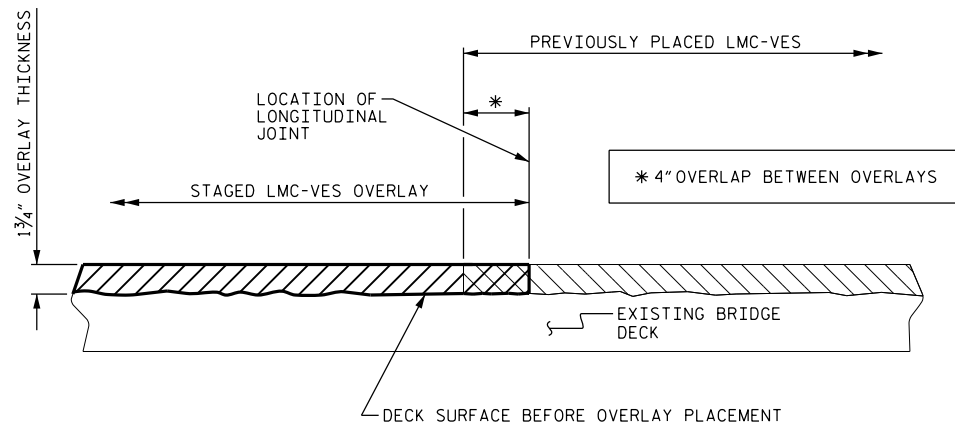

STAGED LMC-VES OVERLAY JOINT
(AS NEEDED)

NOTES

SEE TRANSPORTATION MANAGEMENT PLANS FOR LANE WIDTHS, SEQUENCING AND OTHER TRAFFIC CONTROL MEASURES FOR STAGING OF OVERLAY SURFACE PREPARATION AND LMC-VES PLACEMENT.

WHEN PREPARING THE SURFACE FOR AN LMC-VES OVERLAY ADJACENT TO A PREVIOUSLY PLACED LMC-VES STAGE, THE PREVIOUSLY PLACED LMC-VES SHALL BE REMOVED FOR A DISTANCE OF 4 INCHES FROM THE EDGE OF THE LMC-VES. THE SURFACE OF THE NEW STAGE AREA, ALONG WITH THE 4 INCH OVERLAY AREA, SHALL BE PREPARED AS PER THE OVERLAY SURFACE PREPARATION SPECIAL PROVISION. NEW LMC-VES SHALL BE PLACED IN THE 4 INCH OVERLAP AS PART OF THE NEW LMC-VES STAGE PLACEMENT.

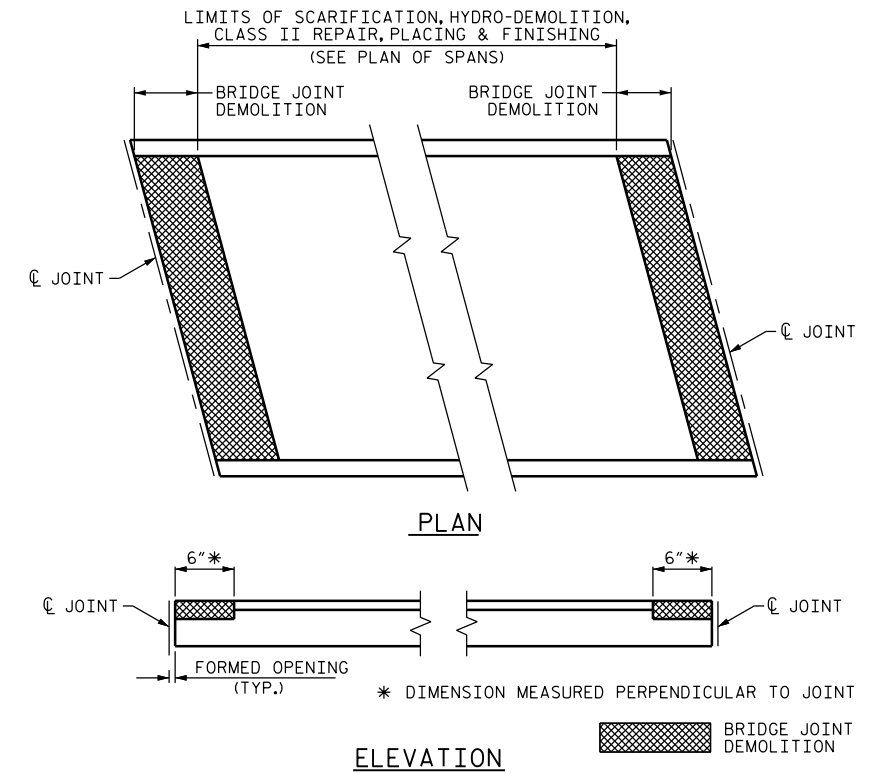

PAY LIMITS FOR OVERLAY BID ITEMS

PROJECT NO. I-5809
McDOWELL COUNTY
 BRIDGE NO. 155

DocuSigned by:
John A. Yannaccone
 NORTH CAROLINA
 PROFESSIONAL ENGINEER
 SEAL 32492
 JOHN A. YANNACCONE
 9/27/2016

STATE OF NORTH CAROLINA
 DEPARTMENT OF TRANSPORTATION
 RALEIGH

**TYPICAL SECTION
 AND SURFACE
 PREPARATION DETAILS**

DRAWN BY : J. YANNACCONE DATE : 07/16
 CHECKED BY : S. WANCE DATE : 07/16

DOCUMENT NOT CONSIDERED
 FINAL UNLESS ALL
 SIGNATURES COMPLETED







REVISIONS						SHEET NO.
NO.	BY:	DATE:	NO.	BY:	DATE:	TOTAL SHEETS
1			3			S-59
2			4			68

AS-BUILT REPAIR QUANTITY TABLE

TOP OF DECK REPAIRS		
	ESTIMATE	ACTUAL
SCARIFYING BRIDGE DECK	214 SY	
HYDRO-DEMOLITION OF BRIDGE DECK	214 SY	
CLASS II SURFACE PREPARATION	10.0 SY *	
CLASS III SURFACE PREPARATION	0.5 SY *	
BRIDGE JOINT DEMOLITION	55.0 SF	
EPOXY RESIN INJECTION	0.0 LF	
CONCRETE FOR DECK REPAIR	2.9 CF *	

UNDERSIDE OF DECK REPAIRS				
SHOTCRETE REPAIRS	ESTIMATE		ACTUAL	
	AREA SF	VOLUME CF	AREA SF	VOLUME CF
UNDERSIDE OF DECK	0.0	0.0		
OVERHANG DIAPHRAGMS	0.0	0.0		
UNDERSIDE OF OVERHANG	0.0	0.0		
INTERIOR DIAPHRAGMS	0.0	0.0		
			ESTIMATE	ACTUAL
UNDERSIDE EPOXY RESIN INJECTION			0.0 LF	

VALUES IN CHARTS REPRESENT ESTIMATED UNDERSIDE OF DECK REPAIR TOTALS AFTER REMOVAL OF UNSOUND CONCRETE, MINIMUM OF 1" BEHIND REBAR AND MINIMUM 2" CLEAR TO SAWCUT. SEE REPAIR DETAILS.

-  APPROX. CLASS II AREA
-  APPROX. CLASS III AREA
-  BRIDGE JOINT DEMOLITION
-  UNDERSIDE REPAIR
-  DIAPHRAGM REPAIR
-  #1 TEST LOCATION
-  ERI EPOXY RESIN INJECTION

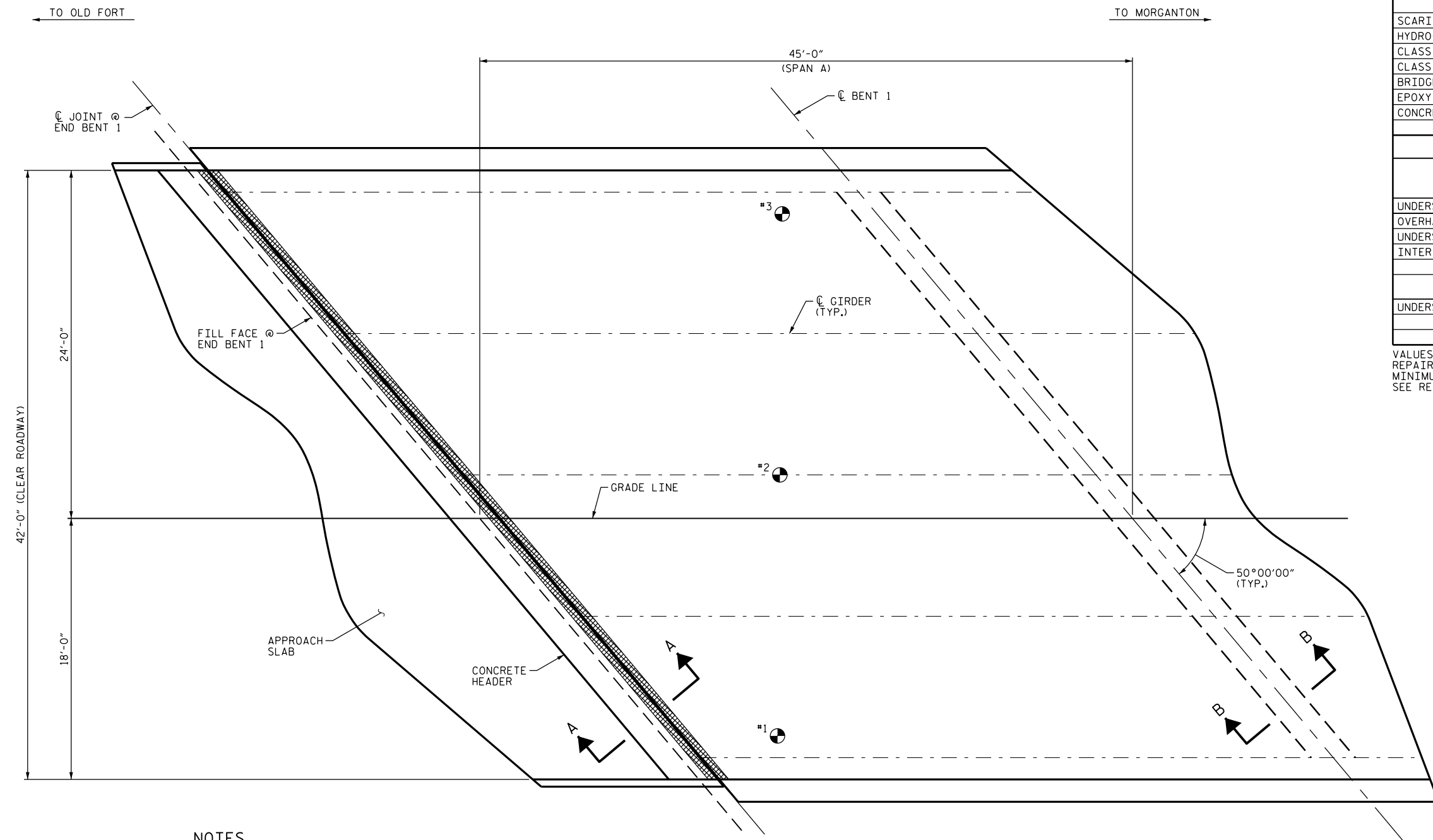

PLAN

NOTES

REPAIR LOCATIONS AND ESTIMATED QUANTITIES ARE GIVEN WITH THE BEST INFORMATION AVAILABLE. IF ADDITIONAL REPAIRS NOT SHOWN ON THE DRAWINGS ARE DEEMED NECESSARY BY THE ENGINEER, THE ENGINEER WILL NOTE ON THE DRAWINGS THE APPROXIMATE LOCATIONS AND DESCRIPTION OF THE REPAIRS AND ADJUST THE ACTUAL QUANTITIES ENTERED INTO THE AS-BUILT REPAIR QUANTITY TABLE.

PRIOR TO PLACEMENT OF THE LMC-VES OVERLAY ACROSS THE CONTINUOUS DECK SPANS, THE CONTRACTOR SHALL SUBMIT A POUR SEQUENCE FOR APPROVAL BY THE ENGINEER.

FOR SECTION B-B, SEE "JOINT DETAILS" SHEET.

FOR UNDERSIDE OF DECK AND DIAPHRAGM REPAIRS, SEE "OVERHANG AND DIAPHRAGM REPAIRS DETAILS" SHEET.

* CLASS II SURFACE PREPARATION, CLASS III SURFACE PREPARATION AND CONCRETE FOR DECK REPAIR ARE NOT ANTICIPATED. TOKEN PAY ITEMS ARE INDICATED FOR PRICING PURPOSES IN CASE UNANTICIPATED CLASS II OR CLASS III AREAS ARE ENCOUNTERED.

TEST LOCATION	CONCRETE COVER (INCH)	CONCRETE STRENGTH (PSI)
#1	2 1/2" *	4,040
#2	2 1/2" *	4,400
#3	2 1/2" *	3,960

INFORMATION IN CHART TAKEN FROM DECK EVALUATION DATED 5/2/2016.
* CONCRETE COVER FOR TOP BARS IN THE DECK IS PER THE EXISTING BRIDGE PLANS.

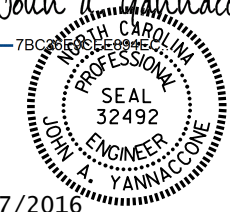
DocuSigned by:
John A. Yannaccone
7BC20F8E699E

9/27/2016

PROJECT NO. I-5809
McDOWELL COUNTY
BRIDGE NO. 155

SHEET 1 OF 4

STATE OF NORTH CAROLINA
DEPARTMENT OF TRANSPORTATION
RALEIGH

PLAN OF SPAN
SPAN A

DRAWN BY : J. YANNACCONE DATE : 07/16
CHECKED BY : S. WANCE DATE : 07/16

REVISIONS						SHEET NO.
NO.	BY:	DATE:	NO.	BY:	DATE:	TOTAL SHEETS
1			3			S-60
2			4			68

DOCUMENT NOT CONSIDERED FINAL UNLESS ALL SIGNATURES COMPLETED

AS-BUILT REPAIR QUANTITY TABLE

TOP OF DECK REPAIRS		
	ESTIMATE	ACTUAL
SCARIFYING BRIDGE DECK	210 SY	
HYDRO-DEMOLITION OF BRIDGE DECK	210 SY	
CLASS II SURFACE PREPARATION	10.0 SY *	
CLASS III SURFACE PREPARATION	0.5 SY *	
BRIDGE JOINT DEMOLITION	0.0 SF	
EPOXY RESIN INJECTION	0.0 LF	
CONCRETE FOR DECK REPAIR	2.9 CF *	

UNDERSIDE OF DECK REPAIRS				
SHOTCRETE REPAIRS	ESTIMATE		ACTUAL	
	AREA SF	VOLUME CF	AREA SF	VOLUME CF
UNDERSIDE OF DECK	0.0	0.0		
OVERHANG DIAPHRAGMS	0.0	0.0		
UNDERSIDE OF OVERHANG	0.0	0.0		
INTERIOR DIAPHRAGMS	0.0	0.0		

	ESTIMATE	ACTUAL
UNDERSIDE EPOXY RESIN INJECTION	0.0 LF	

VALUES IN CHARTS REPRESENT ESTIMATED UNDERSIDE OF DECK REPAIR TOTALS AFTER REMOVAL OF UNSOUND CONCRETE, MINIMUM OF 1" BEHIND REBAR AND MINIMUM 2" CLEAR TO SAWCUT. SEE REPAIR DETAILS.

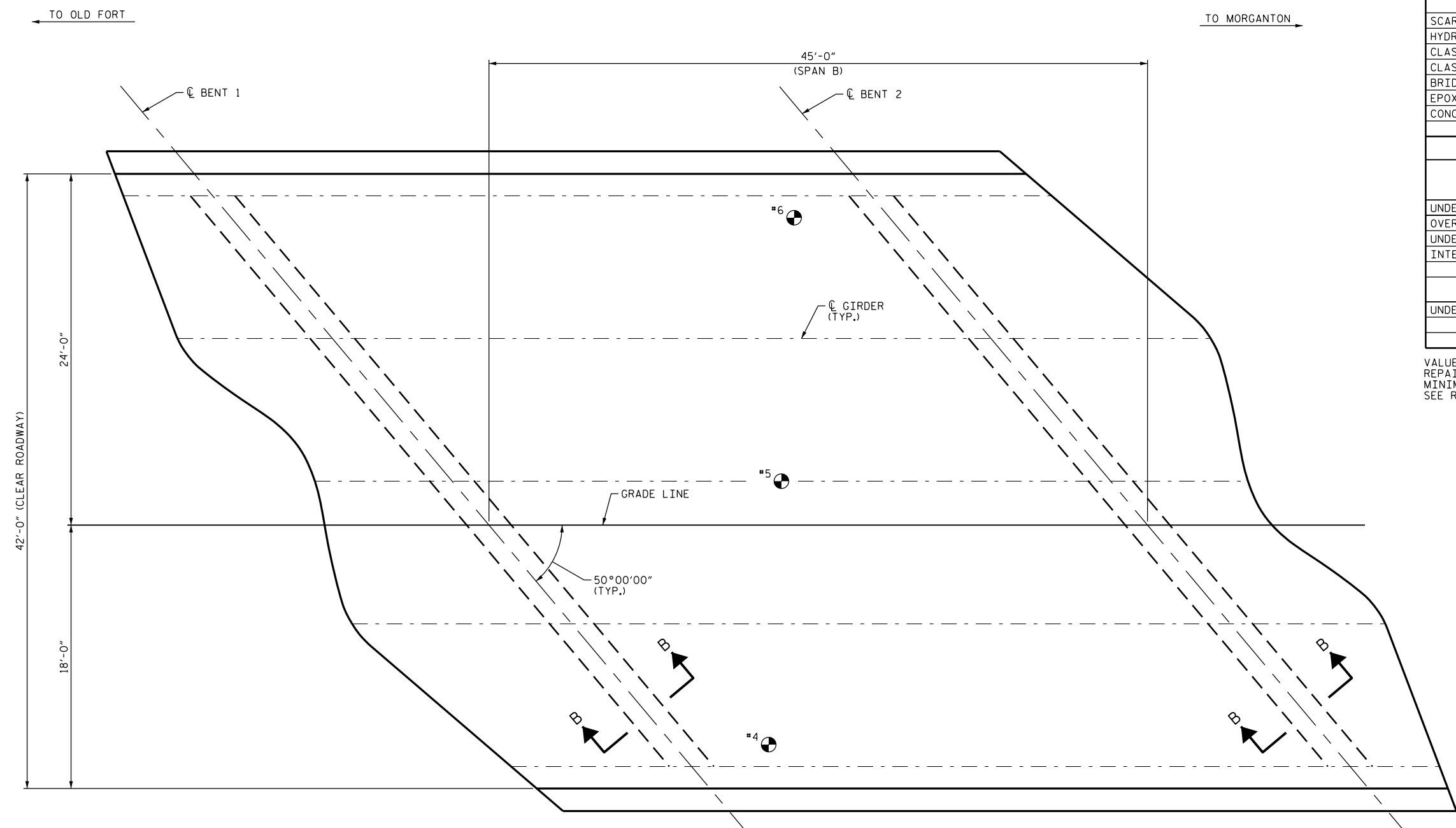

- APPROX. CLASS II AREA
- APPROX. CLASS III AREA
- BRIDGE JOINT DEMOLITION
- UNDERSIDE REPAIR
- DIAPHRAGM REPAIR
- #1 TEST LOCATION
- ERI EPOXY RESIN INJECTION

NOTES

REPAIR LOCATIONS AND ESTIMATED QUANTITIES ARE GIVEN WITH THE BEST INFORMATION AVAILABLE. IF ADDITIONAL REPAIRS NOT SHOWN ON THE DRAWINGS ARE DEEMED NECESSARY BY THE ENGINEER, THE ENGINEER WILL NOTE ON THE DRAWINGS THE APPROXIMATE LOCATIONS AND DESCRIPTION OF THE REPAIRS AND ADJUST THE ACTUAL QUANTITIES ENTERED INTO THE AS-BUILT REPAIR QUANTITY TABLE.

PRIOR TO PLACEMENT OF THE LMC-VES OVERLAY ACROSS THE CONTINUOUS DECK SPANS, THE CONTRACTOR SHALL SUBMIT A POUR SEQUENCE FOR APPROVAL BY THE ENGINEER.

FOR SECTION B-B, SEE "JOINT DETAILS" SHEET.

FOR UNDERSIDE OF DECK AND DIAPHRAGM REPAIRS, SEE "OVERHANG AND DIAPHRAGM REPAIRS DETAILS" SHEET.

* CLASS II SURFACE PREPARATION, CLASS III SURFACE PREPARATION AND CONCRETE FOR DECK REPAIR ARE NOT ANTICIPATED. TOKEN PAY ITEMS ARE INDICATED FOR PRICING PURPOSES IN CASE UNANTICIPATED CLASS II OR CLASS III AREAS ARE ENCOUNTERED.

PLAN

TEST LOCATION	CONCRETE COVER (INCH)	CONCRETE STRENGTH (PSI)
#4	2 1/2" *	4,000
#5	2 1/2" *	4,320
#6	2 1/2" *	3,840

INFORMATION IN CHART TAKEN FROM DECK EVALUATION DATED 5/2/2016.
* CONCRETE COVER FOR TOP BARS IN THE DECK IS PER THE EXISTING BRIDGE PLANS.

PROJECT NO. I-5809
McDOWELL COUNTY
BRIDGE NO. 155

SHEET 2 OF 4

DocuSigned by:
John A. Yannaccone
78C...
NORTH CAROLINA PROFESSIONAL ENGINEER SEAL 32492
JOHN A. YANNACCONE
9/27/2016

STATE OF NORTH CAROLINA
DEPARTMENT OF TRANSPORTATION
RALEIGH
**PLAN OF SPAN
SPAN B**

DRAWN BY : J. YANNACCONE DATE : 07/16
CHECKED BY : S. WANCE DATE : 07/16

DOCUMENT NOT CONSIDERED FINAL UNLESS ALL SIGNATURES COMPLETED

REVISIONS						SHEET NO.
NO.	BY:	DATE:	NO.	BY:	DATE:	TOTAL SHEETS
1			3			S-61
2			4			68







AS-BUILT REPAIR QUANTITY TABLE

TOP OF DECK REPAIRS		
	ESTIMATE	ACTUAL
SCARIFYING BRIDGE DECK	294 SY	
HYDRO-DEMOLITION OF BRIDGE DECK	294 SY	
CLASS II SURFACE PREPARATION	15.0 SY *	
CLASS III SURFACE PREPARATION	0.5 SY *	
BRIDGE JOINT DEMOLITION	0.0 SF	
EPOXY RESIN INJECTION	0.0 LF	
CONCRETE FOR DECK REPAIR	2.9 CF *	

UNDERSIDE OF DECK REPAIRS				
SHOTCRETE REPAIRS	ESTIMATE		ACTUAL	
	AREA SF	VOLUME CF	AREA SF	VOLUME CF
UNDERSIDE OF DECK	0.0	0.0		
OVERHANG DIAPHRAGMS	0.0	0.0		
UNDERSIDE OF OVERHANG	0.0	0.0		
INTERIOR DIAPHRAGMS	0.0	0.0		

	ESTIMATE	ACTUAL
UNDERSIDE EPOXY RESIN INJECTION	0.0 LF	

VALUES IN CHARTS REPRESENT ESTIMATED UNDERSIDE OF DECK REPAIR TOTALS AFTER REMOVAL OF UNSOUND CONCRETE, MINIMUM OF 1" BEHIND REBAR AND MINIMUM 2" CLEAR TO SAWCUT. SEE REPAIR DETAILS.

-  APPROX. CLASS II AREA
-  APPROX. CLASS III AREA
-  BRIDGE JOINT DEMOLITION
-  UNDERSIDE REPAIR
-  DIAPHRAGM REPAIR
-  TEST LOCATION
-  ERI EPOXY RESIN INJECTION

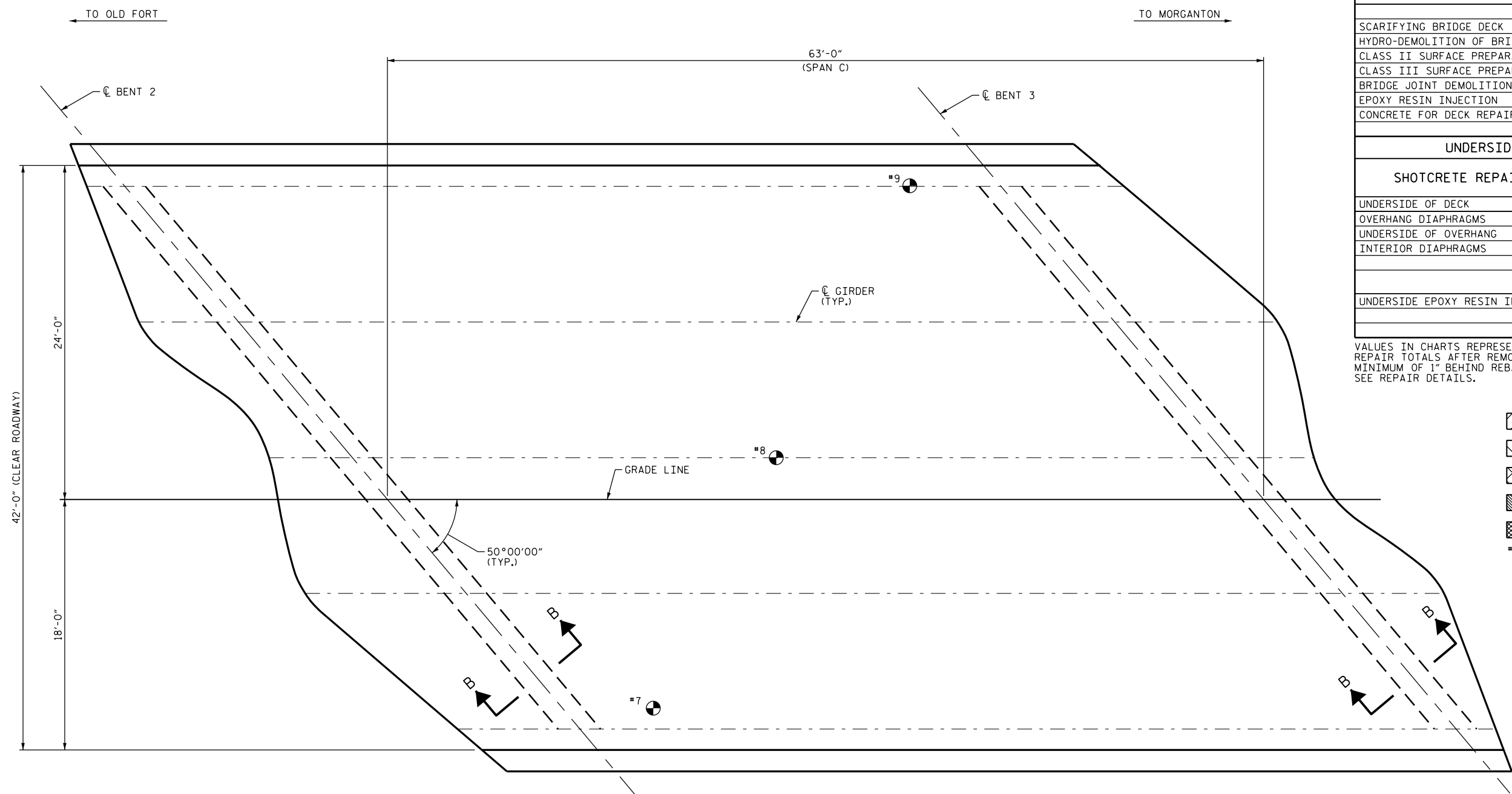

NOTES

REPAIR LOCATIONS AND ESTIMATED QUANTITIES ARE GIVEN WITH THE BEST INFORMATION AVAILABLE. IF ADDITIONAL REPAIRS NOT SHOWN ON THE DRAWINGS ARE DEEMED NECESSARY BY THE ENGINEER, THE ENGINEER WILL NOTE ON THE DRAWINGS THE APPROXIMATE LOCATIONS AND DESCRIPTION OF THE REPAIRS AND ADJUST THE ACTUAL QUANTITIES ENTERED INTO THE AS-BUILT REPAIR QUANTITY TABLE.

PRIOR TO PLACEMENT OF THE LMC-VES OVERLAY ACROSS THE CONTINUOUS DECK SPANS, THE CONTRACTOR SHALL SUBMIT A POUR SEQUENCE FOR APPROVAL BY THE ENGINEER.

FOR SECTION B-B, SEE "JOINT DETAILS" SHEET.

FOR UNDERSIDE OF DECK AND DIAPHRAGM REPAIRS, SEE "OVERHANG AND DIAPHRAGM REPAIRS DETAILS" SHEET.

* CLASS II SURFACE PREPARATION, CLASS III SURFACE PREPARATION AND CONCRETE FOR DECK REPAIR ARE NOT ANTICIPATED. TOKEN PAY ITEMS ARE INDICATED FOR PRICING PURPOSES IN CASE UNANTICIPATED CLASS II OR CLASS III AREAS ARE ENCOUNTERED.

PLAN

TEST LOCATION	CONCRETE COVER (INCH)	CONCRETE STRENGTH (PSI)
#7	2 1/2" *	3,880
#8	2 1/2" *	4,400
#9	2 1/2" *	4,000

INFORMATION IN CHART TAKEN FROM DECK EVALUATION DATED 5/2/2016.
* CONCRETE COVER FOR TOP BARS IN THE DECK IS PER THE EXISTING BRIDGE PLANS.

PROJECT NO. I-5809
McDOWELL COUNTY
BRIDGE NO. 155

SHEET 3 OF 4

DocuSigned by:
John A. Yannaccone
7BC38169-8E8E-40E0-90E0-7B381698E8E
NORTH CAROLINA PROFESSIONAL ENGINEER
SEAL 32492
JOHN A. YANNACCONE
9/27/2016

STATE OF NORTH CAROLINA
DEPARTMENT OF TRANSPORTATION
RALEIGH

PLAN OF SPAN
SPAN C

DRAWN BY : J. YANNACCONE DATE : 07/16
CHECKED BY : S. WANCE DATE : 07/16

REVISIONS						SHEET NO.
NO.	BY:	DATE:	NO.	BY:	DATE:	TOTAL SHEETS
1			3			68
2			4			

DOCUMENT NOT CONSIDERED FINAL UNLESS ALL SIGNATURES COMPLETED







AS-BUILT REPAIR QUANTITY TABLE

TOP OF DECK REPAIRS		
	ESTIMATE	ACTUAL
SCARIFYING BRIDGE DECK	260 SY	
HYDRO-DEMOLITION OF BRIDGE DECK	260 SY	
CLASS II SURFACE PREPARATION	10.0 SY *	
CLASS III SURFACE PREPARATION	0.5 SY *	
BRIDGE JOINT DEMOLITION	55.0 SF	
EPOXY RESIN INJECTION	0.0 LF	
CONCRETE FOR DECK REPAIR	2.9 CF *	

UNDERSIDE OF DECK REPAIRS				
SHOTCRETE REPAIRS	ESTIMATE		ACTUAL	
	AREA SF	VOLUME CF	AREA SF	VOLUME CF
UNDERSIDE OF DECK	0.0	0.0		
OVERHANG DIAPHRAGMS	0.0	0.0		
UNDERSIDE OF OVERHANG	0.0	0.0		
INTERIOR DIAPHRAGMS	0.0	0.0		

	ESTIMATE	ACTUAL
UNDERSIDE EPOXY RESIN INJECTION	0.0 LF	

VALUES IN CHARTS REPRESENT ESTIMATED UNDERSIDE OF DECK REPAIR TOTALS AFTER REMOVAL OF UNSOUND CONCRETE, MINIMUM OF 1" BEHIND REBAR AND MINIMUM 2" CLEAR TO SAWCUT. SEE REPAIR DETAILS.

-  APPROX. CLASS II AREA
-  APPROX. CLASS III AREA
-  BRIDGE JOINT DEMOLITION
-  UNDERSIDE REPAIR
-  DIAPHRAGM REPAIR
-  #1 TEST LOCATION
-  ERI EPOXY RESIN INJECTION

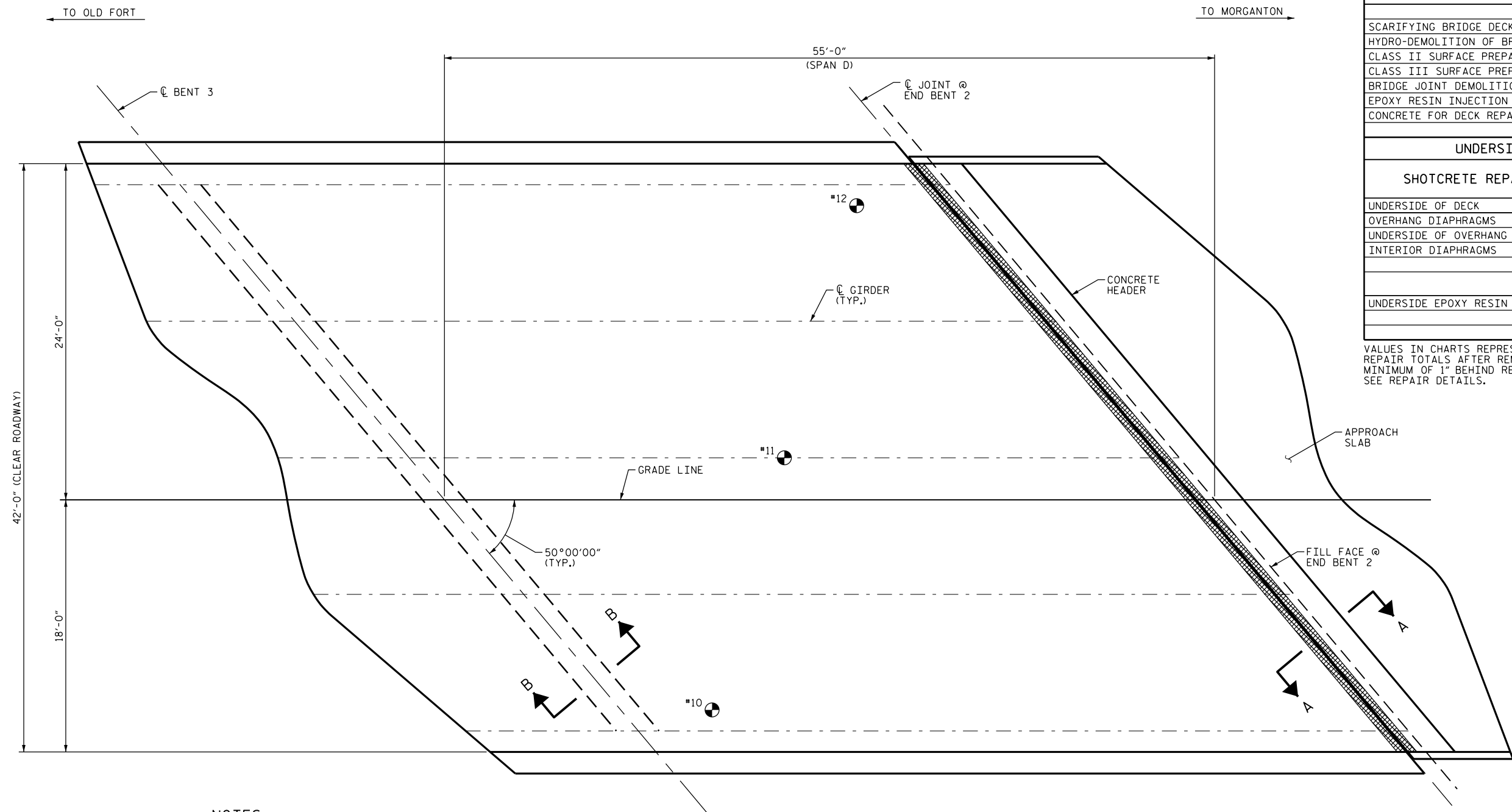

PLAN

NOTES

REPAIR LOCATIONS AND ESTIMATED QUANTITIES ARE GIVEN WITH THE BEST INFORMATION AVAILABLE. IF ADDITIONAL REPAIRS NOT SHOWN ON THE DRAWINGS ARE DEEMED NECESSARY BY THE ENGINEER, THE ENGINEER WILL NOTE ON THE DRAWINGS THE APPROXIMATE LOCATIONS AND DESCRIPTION OF THE REPAIRS AND ADJUST THE ACTUAL QUANTITIES ENTERED INTO THE AS-BUILT REPAIR QUANTITY TABLE.

PRIOR TO PLACEMENT OF THE LMC-VES OVERLAY ACROSS THE CONTINUOUS DECK SPANS, THE CONTRACTOR SHALL SUBMIT A POUR SEQUENCE FOR APPROVAL BY THE ENGINEER.

FOR SECTION A-A AND B-B, SEE "JOINT DETAILS" SHEET.

FOR UNDERSIDE OF DECK AND DIAPHRAGM REPAIRS, SEE "OVERHANG AND DIAPHRAGM REPAIRS DETAILS" SHEET.

* CLASS II SURFACE PREPARATION, CLASS III SURFACE PREPARATION AND CONCRETE FOR DECK REPAIR ARE NOT ANTICIPATED. TOKEN PAY ITEMS ARE INDICATED FOR PRICING PURPOSES IN CASE UNANTICIPATED CLASS II OR CLASS III AREAS ARE ENCOUNTERED.

TEST LOCATION	CONCRETE COVER (INCH)	CONCRETE STRENGTH (PSI)
#10	2 1/2" *	4,160
#11	2 1/2" *	4,400
#12	2 1/2" *	3,920

INFORMATION IN CHART TAKEN FROM DECK EVALUATION DATED 5/2/2016.
 * CONCRETE COVER FOR TOP BARS IN THE DECK IS PER THE EXISTING BRIDGE PLANS.

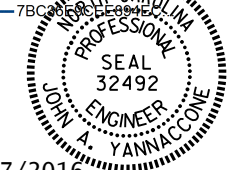
DocuSigned by:
John A. Yannaccone
 7BC0690E-8000-4000-9000-000000000000

 9/27/2016

PROJECT NO. I-5809
McDOWELL COUNTY
 BRIDGE NO. 155

SHEET 4 OF 4

STATE OF NORTH CAROLINA
 DEPARTMENT OF TRANSPORTATION
 RALEIGH

**PLAN OF SPAN
 SPAN D**

DRAWN BY: J. YANNACCONE DATE: 07/16
 CHECKED BY: S. WANCE DATE: 07/16

DOCUMENT NOT CONSIDERED FINAL UNLESS ALL SIGNATURES COMPLETED

REVISIONS						SHEET NO.
NO.	BY:	DATE:	NO.	BY:	DATE:	TOTAL SHEETS
1			3			68
2			4			

ELASTOMERIC CONCRETE		
END BENT 1	13.8	(CU. FT.)
END BENT 2	13.8	(CU. FT.)
* TOTAL	27.6	(CU. FT.)

* BASED ON THE MINIMUM BLOCKOUT SHOWN.

NOTES

FOR FOAM JOINT SEAL, SEE SPECIAL PROVISIONS.

THE INSTALLED FOAM JOINT SEALS SHALL BE WATERTIGHT.

NOMINAL UNCOMPRESSED SEAL WIDTH OF FOAM JOINT SEAL SHALL BE 2" AT END BENT 1 AND END BENT 2.

THE CONTRACTOR WILL NOT BE PERMITTED TO FORM THE JOINT FOR THE FOAM JOINT SEAL IN LIEU OF SAWING THE JOINT.

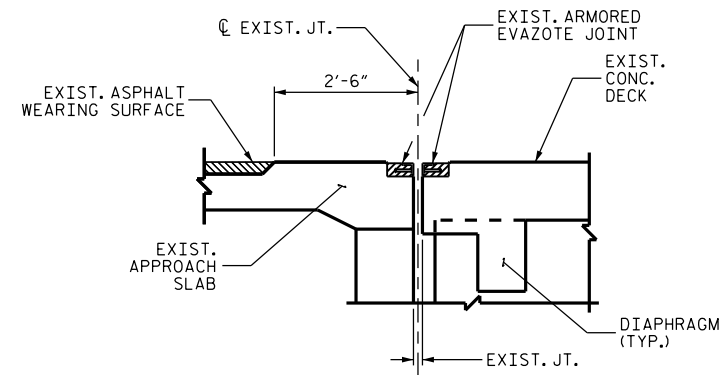

EXISTING JOINT

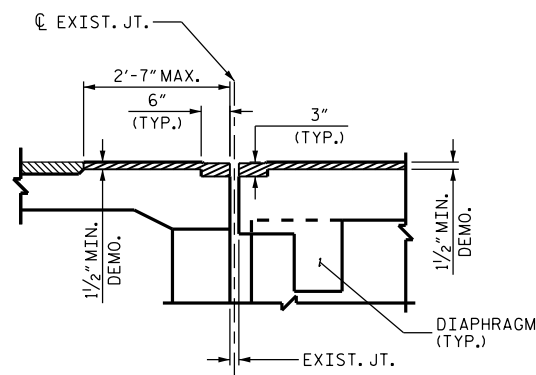

MINIMUM EXISTING JOINT DEMOLITION

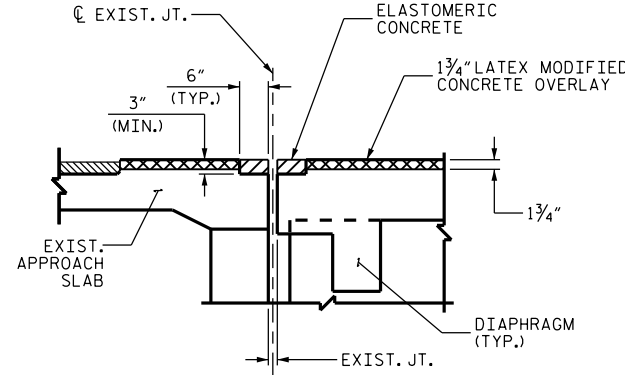

PROPOSED JOINT PRE-SAWED

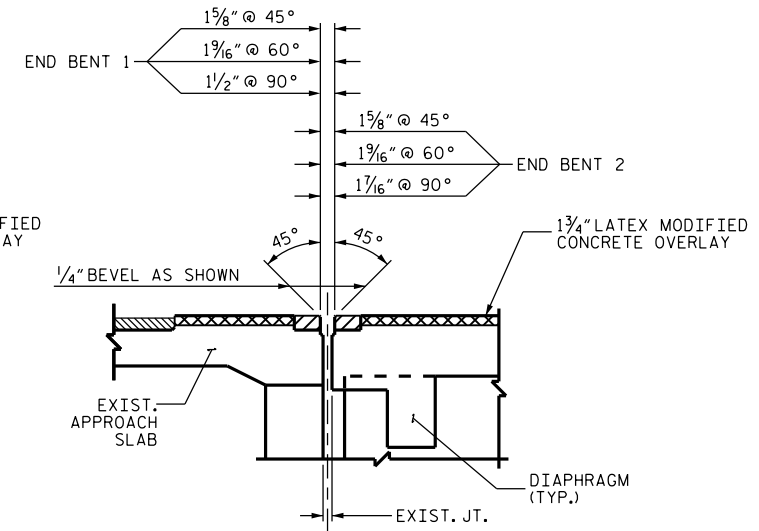

PROPOSED FOAM JOINT SEAL

SECTION A-A

DEMOLISH BRIDGE JOINT AREA TO THE NECESSARY DEPTH, SUCH THAT ELASTOMERIC CONCRETE SHALL BE FOUNDED ON CONCRETE OR REPAIR CONCRETE SUBSTRATE, NOT LATEX MODIFIED CONCRETE.

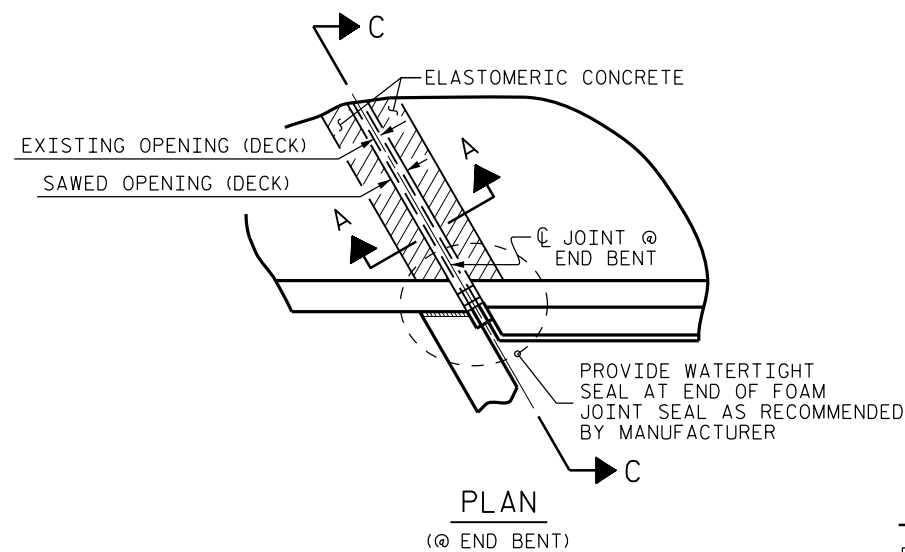

PLAN
(@ END BENT)

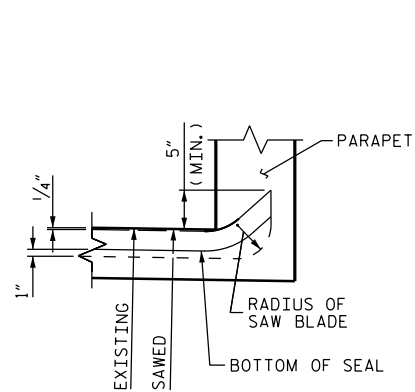

SECTION C-C

FOAM JOINT SEAL SHALL BE FACTORY FORMED OR CUT, HEAT WELDED AND TURNED UP PARALLEL TO FACE OF PARAPET.

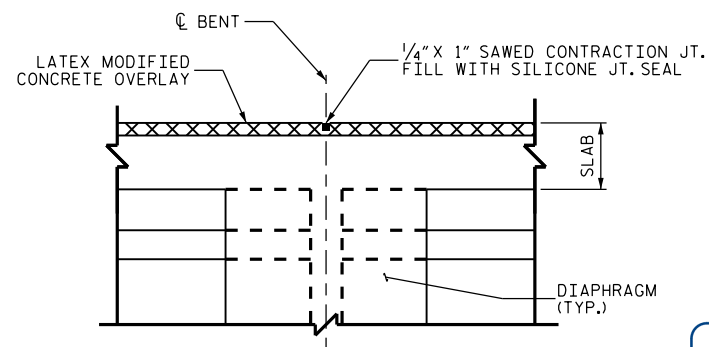

SECTION B-B

PROPOSED CONTRACTION JOINT SEAL @ BENTS 1, 2, & 3

PROJECT NO. I-5809
McDOWELL COUNTY
 STATION: 155

DocuSigned by:
John A. Yannaccone
 7BC3...
 NORTH CAROLINA
 PROFESSIONAL
 SEAL
 32492
 ENGINEER
 JOHN A. YANNAKONE
 9/27/2016

STATE OF NORTH CAROLINA
 DEPARTMENT OF TRANSPORTATION
 RALEIGH

JOINT DETAILS

DRAWN BY : R.L. PUTEK DATE : 07/16
 CHECKED BY : J. YANNAKONE DATE : 07/16

REVISIONS						SHEET NO.
NO.	BY:	DATE:	NO.	BY:	DATE:	TOTAL SHEETS
1			3			68
2			4			

DOCUMENT NOT CONSIDERED FINAL UNLESS ALL SIGNATURES COMPLETED

NOTES:

EXISTING REBAR TO REMAIN IN PLACE. CLEAN AND REPAIR AS NECESSARY.

REMOVE UNSOUND CONCRETE UNTIL SOUND CONCRETE IS FOUND, 1" MINIMUM DEPTH.

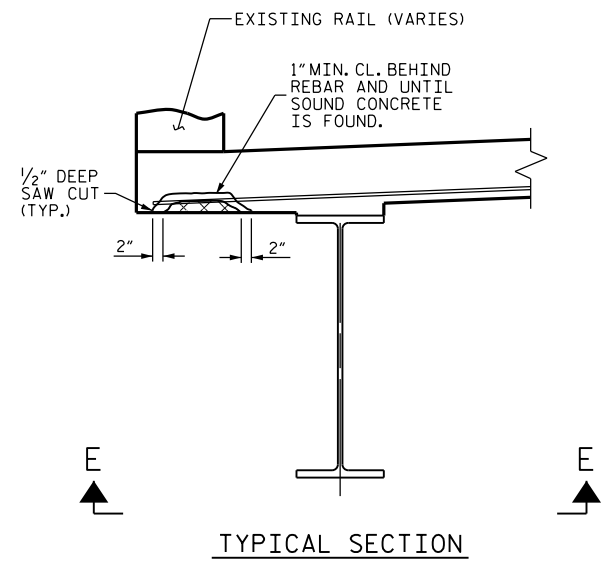

DAMAGED AREA

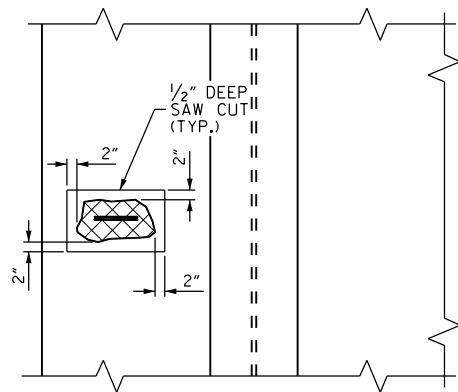

OVERHANG DETAILS

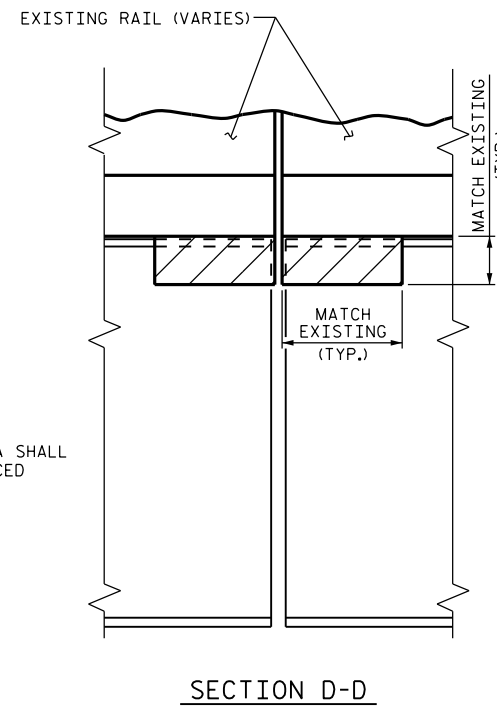
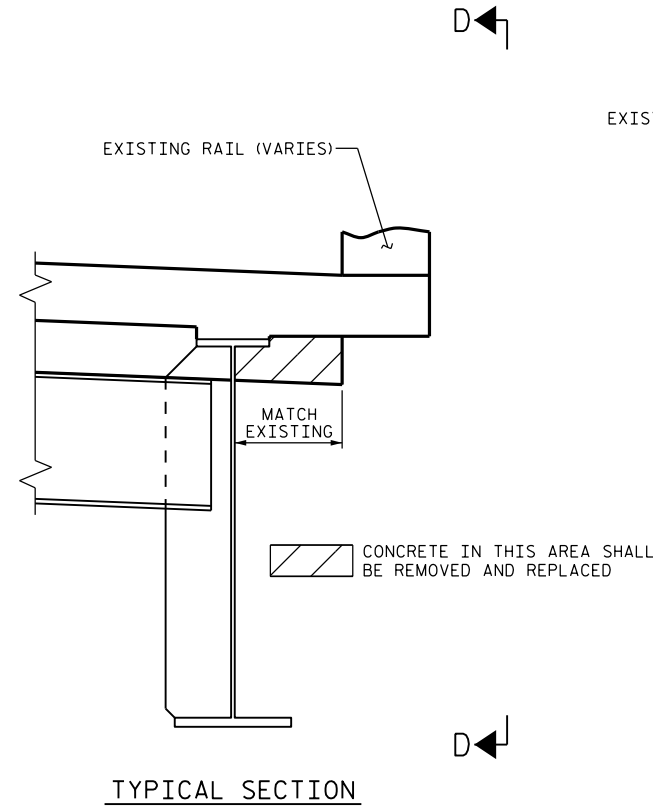

OVERHANG DIAPHRAGM REPLACEMENT DETAILS

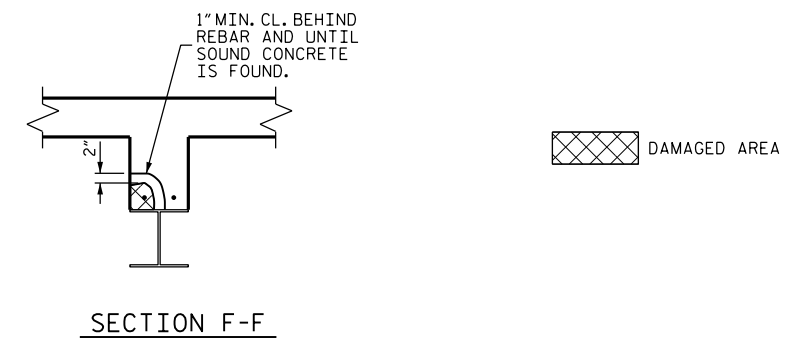
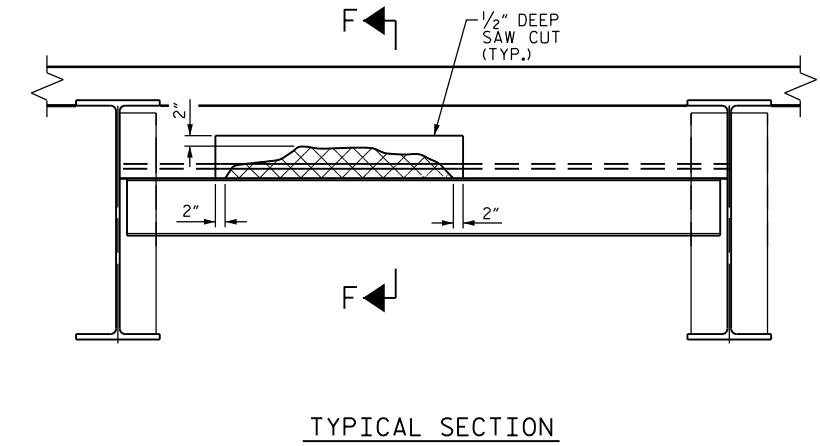

INTERIOR DIAPHRAGM REPAIR DETAILS

PROJECT NO. I-5809
McDOWELL COUNTY
 BRIDGE NO. 138, 143, 146, 149,
151, 152, 155

DocuSigned by:

John A. Yannaccone
 NORTH CAROLINA
 PROFESSIONAL ENGINEER
 SEAL
 32492
 JOHN A. YANNAKONE

9/27/2016

STATE OF NORTH CAROLINA
 DEPARTMENT OF TRANSPORTATION
 RALEIGH

**OVERHANG
 AND DIAPHRAGM
 REPAIR DETAILS**

DRAWN BY : C. BRIGHT DATE : 12/14
 CHECKED BY : J. YANNAKONE DATE : 01/15

DOCUMENT NOT CONSIDERED
 FINAL UNLESS ALL
 SIGNATURES COMPLETED

REVISIONS						SHEET NO.
NO.	BY:	DATE:	NO.	BY:	DATE:	TOTAL SHEETS
1			3			S-65
2			4			68

BEAM PLATING REPAIR

ALL CONDITIONS AND DIMENSIONS SHALL BE FIELD VERIFIED PRIOR TO FABRICATION OR INSTALLATION OF ANY COMPONENTS.

REPAIR PLATES SHALL BE MINIMUM 36 KSI STEEL.

REPAIR SEQUENCE:

COORDINATE WITH MATERIALS AND TEST UNIT AT LEAST 4 DAYS PRIOR TO ANTICIPATED WORK.

REMOVE LIVE LOAD FROM REPAIR AREA BY EITHER CLOSING BRIDGE TO TRAFFIC OR SHIFTING TRAFFIC AWAY FROM REPAIR AREA.

IF NECESSARY, REMOVE EXISTING STIFFENER TO INSTALL WELDED PLATE REPAIR. REPLACE WITH A NEW STIFFENER PLATE OF SIMILAR SIZE.

IF BEAM DETERIORATION EXTENDS INTO THE CONCRETE DIAPHRAGM THEN CHIP AWAY CONCRETE TO DETERMINE THE EXTENT OF THE DAMAGE.

MECHANICALLY CLEAN RUST, SCALE, AND EXISTING PAINT TO AT LEAST 3" BEYOND REPAIR AREA.

PRIME ENTIRE REPAIR AREA AND REPAIR PLATES WITH AN ORGANIC ZINC PRIMER PRIOR TO WELDING NEW PLATES. REMOVE PRIMER IN WELD AREA.

ONE PLATE SHALL BE PLACED, AS INDICATED ON EACH SIDE OF THE BEAM WEB.

EACH PLATE SHALL BE APPROXIMATELY ONE- HALF THE ORIGINAL THICKNESS OF THE BEAM WEB.

FULLY WELD ALONG TOP AND SIDES OF THE PLATES AS SHOWN.

ALL WELDING SHALL BE IN ACCORDANCE WITH CURRENT APPLICABLE AWS AND NCDOT STANDARD SPECIFICATIONS.

ALL WELDS SHALL BE INSPECTED AND TESTED BY THE NCDOT MATERIALS AND TEST UNIT IN ACCORDANCE WITH THE CURRENT AWS BRIDGE WELDING CODE AND STANDARD SPECIFICATIONS.

IN ACCORDANCE WITH THE STANDARD SPECIFICATIONS, AFTER REPAIR, GRIND ALL WELDS FLUSH, THOROUGHLY CLEAN AREA TO REMOVE DEBRIS AND OILS FROM THE REPAIR PROCESS.

CLEANING AND PAINTING OF REPAIRED STRUCTURAL STEEL SHALL BE PERFORMED AS PART OF THE OVERALL CLEANING AND PAINTING CONTRACT.

FOR CLEANING AND PAINTING, SEE PAINTING EXISTING STRUCTURE SPECIAL PROVISIONS.

AFTER BEAMS ARE REPAIRED AND PAINTED, ANY CONCRETE REMOVED FROM THE BENT DIAPHRAGMS SHALL BE CAST BACK. ANY REINFORCING STEEL CUT DURING THE REMOVAL PROCESS SHALL BE SPLICED WITH A SIMILAR SIZE BAR WITH AT LEAST A ONE FOOT SPLICE TO THE EXISTING STEEL. NO SEPARATE PAYMENT SHALL BE MADE FOR CONCRETE AND REINFORCING STEEL AS THIS IS CONSIDERED INCIDENTAL TO THE PAY ITEM "BEAM REPAIR". FOR BEAM REPAIR, SEE SPECIAL PROVISIONS.

REMOVE ALL TRAFFIC CONTROL DEVICES.

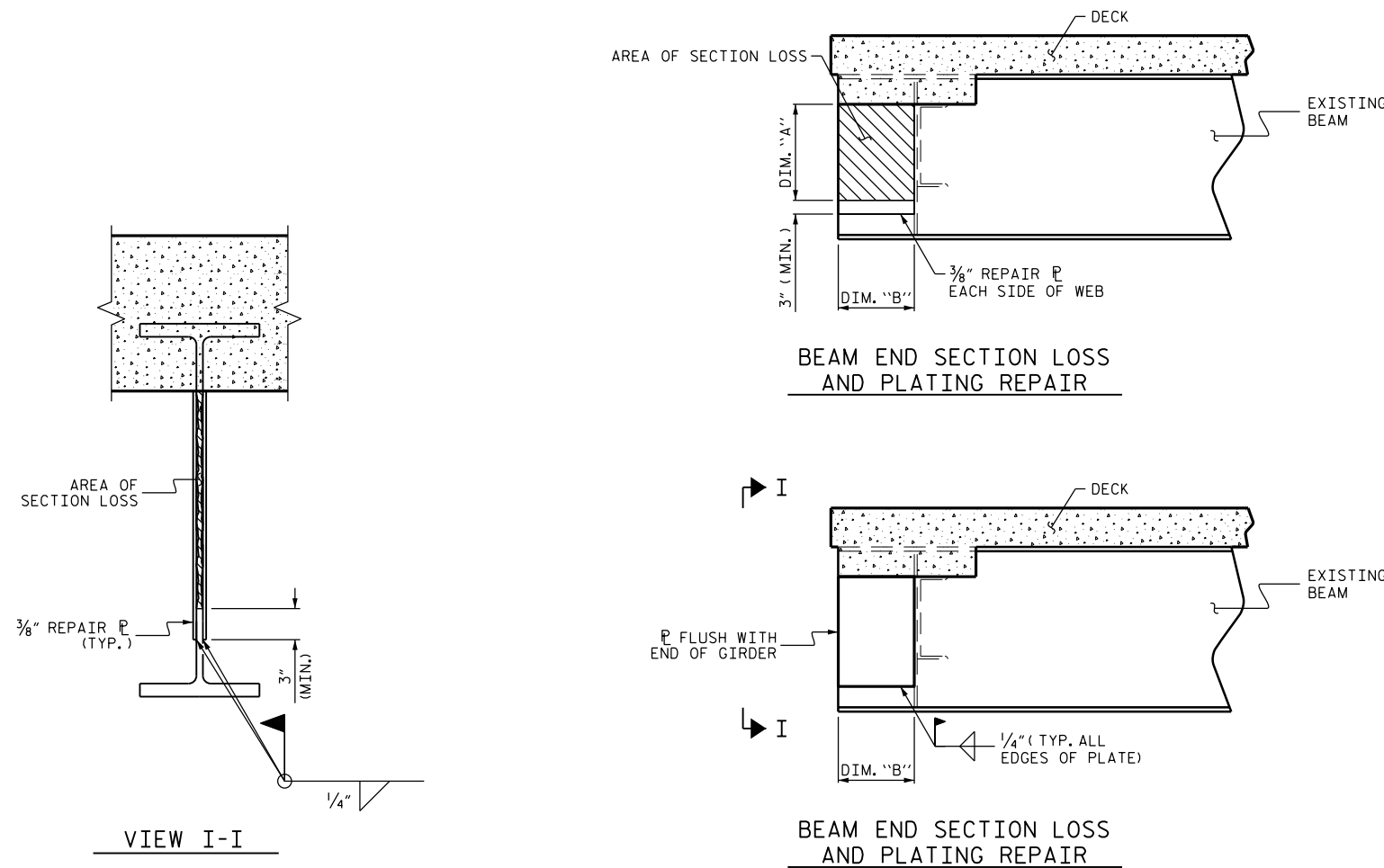

BEAM END PLATING REPAIR

PROJECT NO. I-5809
McDOWELL COUNTY
 BRIDGE NO. 138, 143, 146, 149,
151, 152

DocuSigned by:
John A. Yannaccone
 NORTH CAROLINA
 PROFESSIONAL ENGINEER
 SEAL
 32492
 JOHN A. YANNACCONI
 9/27/2016

STATE OF NORTH CAROLINA
 DEPARTMENT OF TRANSPORTATION
 RALEIGH

**BEAM PLATING
 REPAIR DETAILS**

DRAWN BY : CL BRIGHT DATE : 06/16
 CHECKED BY : J. A. YANNACCONI DATE : 06/16

REVISIONS						SHEET NO.
NO.	BY:	DATE:	NO.	BY:	DATE:	TOTAL SHEETS
1			3			68
2			4			

DOCUMENT NOT CONSIDERED FINAL UNLESS ALL SIGNATURES COMPLETED

JACKING NOTES:

THE CONTRACTOR SHALL SUBMIT JACKING PLANS AND CALCULATIONS FOR REVIEW AND APPROVAL PRIOR TO MATERIAL PURCHASE OR FABRICATION OF THE JACKING SYSTEM.

THE BEAM SHALL BE LIFTED ENOUGH THAT THE BEAM CLEAR THE BEARINGS AND ALL LOAD IS SUPPORTED BY THE JACKS. AFTER JACKING IS COMPLETE THE CONTRACTOR SHALL PROVIDE A METHOD TO SUPPORT THE BEAM FOR DEAD AND LIVE LOADS AND REMOVE THE JACKS DURING THE REPAIR OPERATIONS. IF THE JACKS REMAIN IN PLACE DURING THE ENTIRE JACKING AND REPAIR OPERATION, THEY SHALL HAVE MECHANICAL LOCK OFF CAPABILITIES.

IF DURING THE JACKING PROCESS OR WHILE THE BEAM IS BEING SUPPORTED THE BEAM SHIFTS FROM ITS ORIGINAL POSITION, ALL WORK SHALL CEASE AND THE ENGINEER SHALL BE NOTIFIED IMMEDIATELY.

PRIOR TO JACKING, THE CONTRACTOR SHALL ENSURE THERE ARE NO OBSTACLES PREVENTING THE BEAM FROM BEING LIFTED.

ALL ADJACENT BEARINGS OF BEAMS NOT BEING JACKED MAY BE LOOSENED TO DECREASE THE RESISTANCE OF THE DECK SLAB DURING JACKING. ALL BEARINGS LOOSENED SHALL BE TIGHTENED BACK AFTER REPAIR OPERATIONS ARE COMPLETED AND THE JACKS AND BLOCKING HAVE BEEN REMOVED.

THE MAXIMUM DIFFERENTIAL BETWEEN ADJACENT BEAMS THAT ARE BEING JACKED IS 1/8".

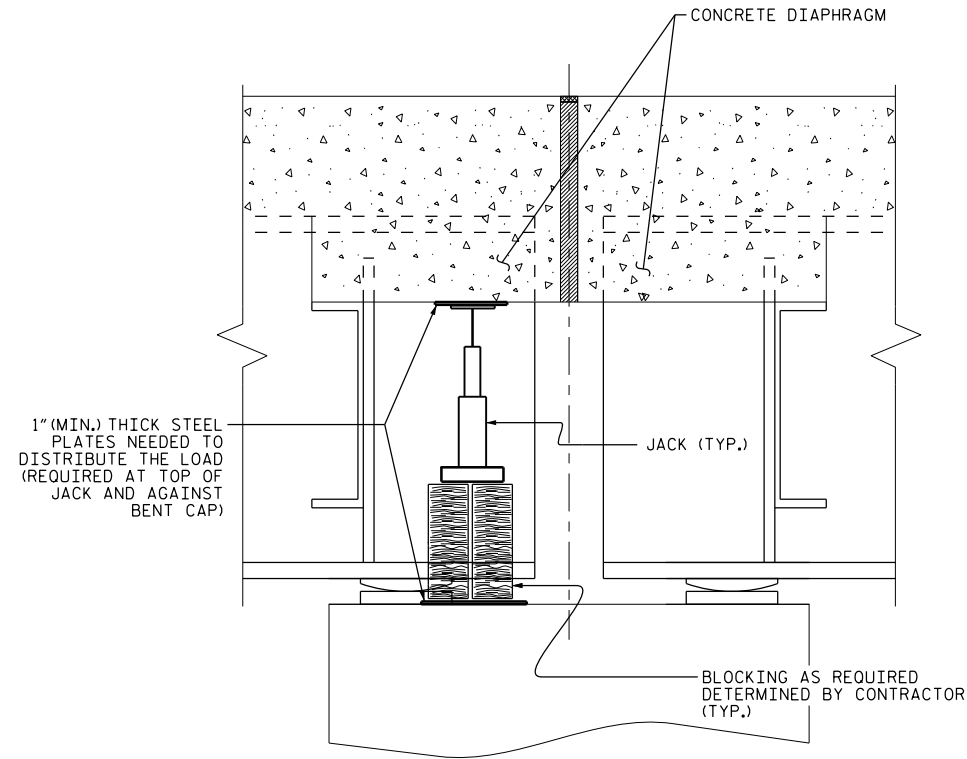

SECTION THRU DIAPHRAGM

PROJECT NO. I-5809
McDOWELL COUNTY
 BRIDGE NO. 138, 143, 146, 149,
151, 152

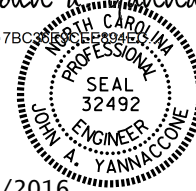
DocuSigned by:
John A. Yannaccone
 7BC3809E294E7

9/27/2016

STATE OF NORTH CAROLINA
 DEPARTMENT OF TRANSPORTATION
 RALEIGH

JACKING DETAILS

DRAWN BY : S. WANCE DATE : 08/16
 CHECKED BY : J. YANNACCONI DATE : 08/16

REVISIONS						SHEET NO.
NO.	BY:	DATE:	NO.	BY:	DATE:	TOTAL SHEETS
1			3			68
2			4			68

DOCUMENT NOT CONSIDERED FINAL UNLESS ALL SIGNATURES COMPLETED

NOTE

TYPICAL REPAIRS FOR ROUND-COLUMNED BENTS ARE SHOWN. REPAIR DETAILS SIMILAR FOR END BENT CAPS AND SQUARE-COLUMNED BENTS.

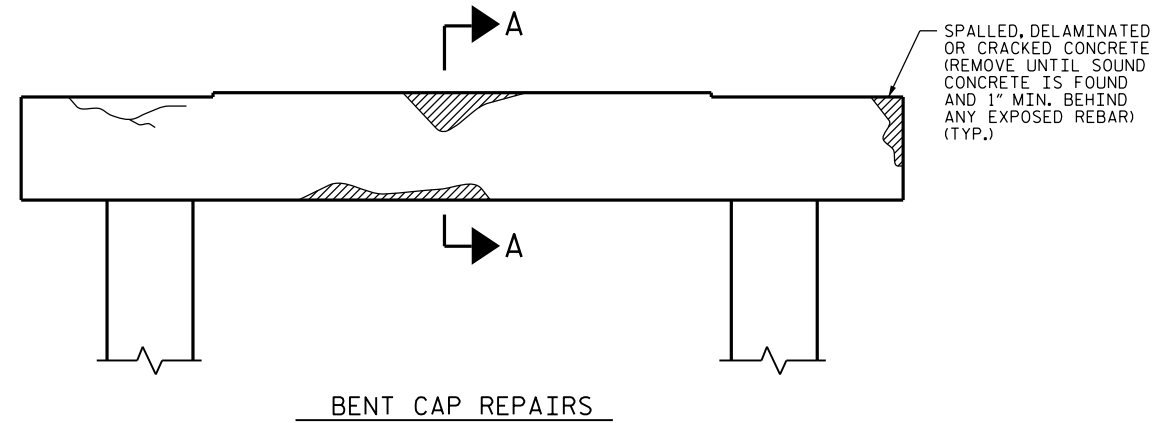

BENT CAP REPAIRS

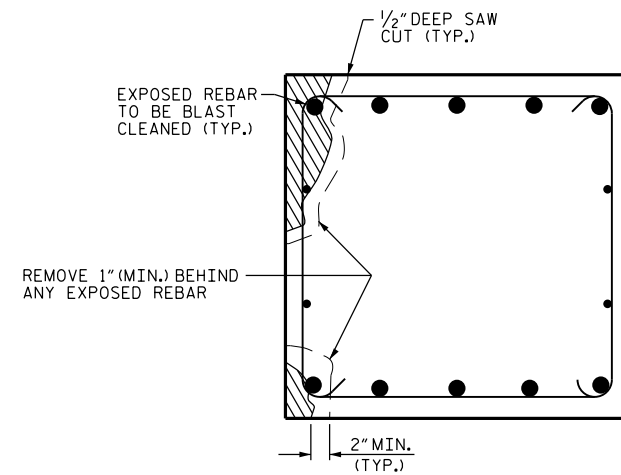

SECTION A-A

CAP REPAIR

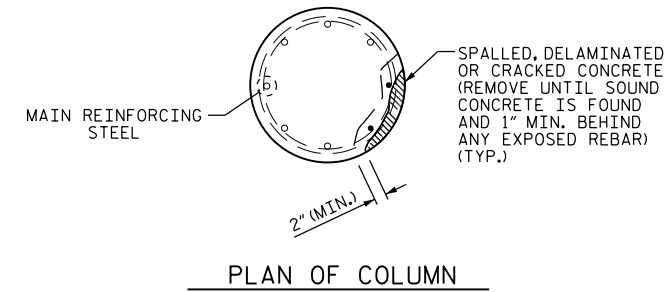

PLAN OF COLUMN

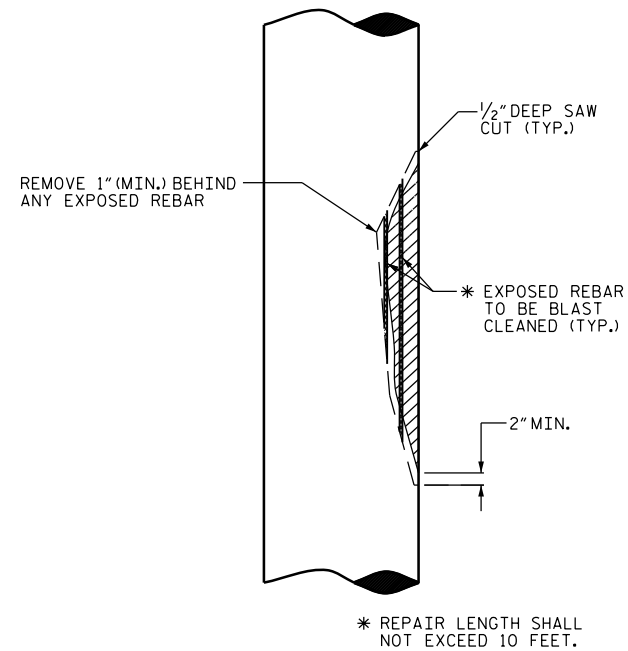

ELEVATION OF CAP

COLUMN REPAIR

PROJECT NO. I-5809
McDOWELL COUNTY
 BRIDGE NO. 138, 143, 146, 149,
151, 152

DocuSigned by:
John A. Yannaccone
 7BC20E0C-8E8E-483E-80E0-77C0E0E0E0E0

 9/27/2016

STATE OF NORTH CAROLINA
 DEPARTMENT OF TRANSPORTATION
 RALEIGH
**TYPICAL CAP
 AND COLUMN
 REPAIR DETAILS**

DRAWN BY : J. YANNACCONE DATE : 1/16
 CHECKED BY : S. WANCE DATE : 1/16

DOCUMENT NOT CONSIDERED
 FINAL UNLESS ALL
 SIGNATURES COMPLETED

REVISIONS						SHEET NO.
NO.	BY:	DATE:	NO.	BY:	DATE:	TOTAL SHEETS
1			3			68
2			4			68

STANDARD NOTES

DESIGN DATA:

SPECIFICATIONS	-----	A.A.S.H.T.O. (CURRENT)
LIVE LOAD	-----	SEE PLANS
IMPACT ALLOWANCE	-----	SEE A.A.S.H.T.O.
STRESS IN EXTREME FIBER OF		
STRUCTURAL STEEL - AASHTO M270 GRADE 36	-	20,000 LBS. PER SQ. IN.
- AASHTO M270 GRADE 50W	-	27,000 LBS. PER SQ. IN.
- AASHTO M270 GRADE 50	-	27,000 LBS. PER SQ. IN.
REINFORCING STEEL IN TENSION		
GRADE 60	--	24,000 LBS. PER SQ. IN.
CONCRETE IN COMPRESSION	-----	1,200 LBS. PER SQ. IN.
CONCRETE IN SHEAR	-----	SEE A.A.S.H.T.O.
STRUCTURAL TIMBER - TREATED OR		
UNTREATED - EXTREME FIBER STRESS	-----	1,800 LBS. PER SQ. IN.
COMPRESSION PERPENDICULAR TO GRAIN OF TIMBER	-----	375 LBS. PER SQ. IN.
EQUIVALENT FLUID PRESSURE OF EARTH	-----	30 LBS. PER CU. FT.
		(MINIMUM)

MATERIAL AND WORKMANSHIP:

EXCEPT AS MAY OTHERWISE BE SPECIFIED ON PLANS OR IN THE SPECIAL PROVISIONS, ALL MATERIAL AND WORKMANSHIP SHALL BE IN ACCORDANCE WITH THE 2012 "STANDARD SPECIFICATIONS FOR ROADS AND STRUCTURES" OF THE N. C. DEPARTMENT OF TRANSPORTATION.

STEEL SHEET PILING FOR PERMANENT OR TEMPORARY APPLICATIONS SHALL BE HOT ROLLED.

CONCRETE:

UNLESS OTHERWISE REQUIRED ON PLANS, CLASS A CONCRETE SHALL BE USED FOR ALL PORTIONS OF ALL STRUCTURES WITH THE EXCEPTION THAT: CLASS AA CONCRETE SHALL BE USED IN BRIDGE SUPERSTRUCTURES, ABUTMENT BACKWALLS, AND APPROACH SLABS; AND CLASS B CONCRETE SHALL BE USED FOR SLOPE PROTECTION AND RIP RAP.

CONCRETE CHAMFERS:

UNLESS OTHERWISE NOTED ON THE PLANS, ALL EXPOSED CORNERS ON STRUCTURES SHALL BE CHAMFERED 3/4" WITH THE FOLLOWING EXCEPTIONS: TOP CORNERS OF CURBS MAY BE ROUNDED TO 1-1/2" RADIUS WHICH IS BUILT INTO CURB FORMS; CORNERS OF TRANSVERSE FLOOR EXPANSION JOINTS SHALL BE ROUNDED WITH A 1/4" FINISHING TOOL UNLESS OTHERWISE REQUIRED ON PLANS; AND CORNERS OF EXPANSION JOINTS IN THE ROADWAY FACES AND TOPS OF CURBS AND SIDEWALKS SHALL BE ROUNDED TO A 1/4" RADIUS WITH A FINISHING STONE OR TOOL UNLESS OTHERWISE REQUIRED ON PLANS.

DOWELS:

DOWELS WHEN INDICATED ON PLANS AS FOR CULVERT EXTENSIONS, SHALL BE EMBEDDED AT LEAST 12" INTO THE OLD CONCRETE AND GROUTED INTO PLACE WITH 1:2 CEMENT MORTAR.

ALLOWANCE FOR DEAD LOAD DEFLECTION, SETTLEMENT, ETC. IN CASTING SUPERSTRUCTURES:

BRIDGES SHALL BE BUILT ON THE GRADE OR VERTICAL CURVE SHOWN ON PLANS. SLABS, CURBS AND PARAPETS SHALL CONFORM TO THE GRADE OR CURVE.

ALL DIMENSIONS WHICH ARE GIVEN IN SECTION AND ARE AFFECTED BY DEAD LOAD DEFLECTIONS ARE DIMENSIONS AT CENTER LINE OF BEARING UNLESS OTHERWISE NOTED ON PLANS. IN SETTING FORMS FOR STEEL BEAM BRIDGES AND PRESTRESSED CONCRETE GIRDER BRIDGES, ADJUSTMENTS SHALL BE MADE DUE TO THE DEAD LOAD DEFLECTIONS FOR THE ELEVATIONS SHOWN. WHERE BLOCKS ARE SHOWN OVER BEAMS FOR BUILDING UP TO THE SLAB, THE VERTICAL DIMENSIONS OF THE BLOCKS SHALL BE ADJUSTED BETWEEN BEARINGS TO COMPENSATE FOR DEAD LOAD DEFLECTIONS, VERTICAL CURVE ORDINATE, AND ACTUAL BEAM CAMBER. WHERE BOTTOM OF SLAB IS IN LINE WITH BOTTOM OF TOP FLANGES, DEPTH OF SLAB BETWEEN BEARINGS SHALL BE ADJUSTED TO COMPENSATE FOR DEAD LOAD DEFLECTION, VERTICAL CURVE ORDINATE, AND ACTUAL BEAM CAMBER.

IN SETTING FALSEWORK AND FORMS FOR REINFORCED CONCRETE SPANS, AN ALLOWANCE SHALL BE MADE FOR DEAD LOAD DEFLECTIONS, SETTLEMENT OF FALSEWORK, AND PERMANENT CAMBER WHICH SHALL BE PROVIDED FOR IN ADDITION TO THE ELEVATIONS SHOWN. AFTER REMOVAL OF THE FALSEWORK, THE FINISHED STRUCTURES SHALL CONFORM TO THE PROFILE AND ELEVATIONS SHOWN ON THE PLANS AND CONSTRUCTION ELEVATIONS FURNISHED BY THE ENGINEER.

DETAILED DRAWINGS FOR FALSEWORK OR FORMS FOR BRIDGE SUPERSTRUCTURE AND ANY STRUCTURE OR PARTS OF A STRUCTURE AS NOTED ON THE PLANS SHALL BE SUBMITTED TO THE ENGINEER FOR APPROVAL BEFORE CONSTRUCTION OF THE FALSEWORK OR FORMS IS STARTED.

REINFORCING STEEL:

ALL REINFORCING STEEL SHALL BE DEFORMED. DIMENSIONS RELATIVE TO PLACEMENT OF REINFORCING ARE TO CENTERS OF BARS UNLESS OTHERWISE INDICATED IN THE PLANS. DIMENSIONS ON BAR DETAILS ARE TO CENTERS OF BARS OR ARE OUT TO OUT AS INDICATED ON PLANS.

WIRE BAR SUPPORTS SHALL BE PROVIDED FOR REINFORCING STEEL WHERE INDICATED ON THE PLANS. WHEN BAR SUPPORT PIECES ARE PLACED IN CONTINUOUS LINES, THEY SHALL BE SO PLACED THAT THE ENDS OF THE SUPPORTING WIRES SHALL BE LAPPED TO LOCK LEGS ON ADJOINING PIECES.

STRUCTURAL STEEL:

AT THE CONTRACTOR'S OPTION, HE MAY SUBSTITUTE 7/8" Ø SHEAR STUDS FOR THE 3/4" Ø STUDS SPECIFIED ON THE PLANS. THIS SUBSTITUTION SHALL BE MADE AT THE RATE OF 3 - 7/8" Ø STUDS FOR 4 - 3/4" Ø STUDS, AND STUD SPACING CHANGES SHALL BE MADE AS NECESSARY TO PROVIDE THE SAME EQUIVALENT NUMBER OF 7/8" Ø STUDS ALONG THE BEAM AS SHOWN FOR 3/4" Ø STUDS BASED ON THE RATIO OF 3 - 7/8" Ø STUDS FOR 4 - 3/4" Ø STUDS. STUDS OF THE LENGTH SPECIFIED ON THE PLANS MUST BE PROVIDED. THE MAXIMUM SPACING SHALL BE 2'-0".

EXCEPT AT THE INTERIOR SUPPORTS OF CONTINUOUS BEAMS WHERE THE COVER PLATE IS IN CONTACT WITH BEARING PLATE, THE CONTRACTOR MAY, AT HIS OPTION, SUBSTITUTE FOR THE COVER PLATES DESIGNATED ON THE PLANS COVER PLATES OF THE EQUIVALENT AREA PROVIDED THESE PLATES ARE AT LEAST 5/16" IN THICKNESS AND DO NOT EXCEED A WIDTH EQUAL TO THE FLANGE WIDTH LESS 2" OR A THICKNESS EQUAL TO 2 TIMES THE FLANGE THICKNESS. THE SIZE OF FILLET WELDS SHALL CONFORM TO THE REQUIREMENTS OF THE CURRENT ANSI/AASHTO/AWS "BRIDGE WELDING CODE". ELECTROSLAG WELDING WILL NOT BE PERMITTED.

WITH THE SOLE EXCEPTION OF EDGES AT SURFACES WHICH BEAR ON OTHER SURFACES, ALL SHARP EDGES AND ENDS OF SHAPES AND PLATES SHALL BE SLIGHTLY ROUNDED BY SUITABLE MEANS TO A RADIUS OF APPROXIMATELY 1/16 INCH OR EQUIVALENT FLAT SURFACE AT A SUITABLE ANGLE PRIOR TO PAINTING, GALVANIZING, OR METALLIZING.

HANDRAILS AND POSTS:

METAL STANDARDS AND FACES OF THE CONCRETE END POSTS FOR THE METAL RAIL SHALL BE SET NORMAL TO THE GRADE OF THE CURB, UNLESS OTHERWISE SHOWN ON PLANS. THE METAL RAIL AND TOPS OF CONCRETE POSTS USED WITH THE ALUMINUM RAIL SHALL BE BUILT PARALLEL TO THE GRADE OF THE CURB.

METAL HANDRAILS SHALL BE IN ACCORDANCE WITH THE PLANS. RAILS SHALL BE AS MANUFACTURED FOR BRIDGE RAILING. CASTINGS SHALL BE OF A UNIFORM APPEARANCE. FINIS AND OTHER DEFORMATIONS RESULTING FROM CASTING OR OTHERWISE SHALL BE REMOVED IN A MANNER SO THAT A UNIFORM COLORING OF THE COMPLETED CASTING SHALL BE OBTAINED. CASTINGS WITH DISCOLORATIONS OR OF NON-UNIFORM COLORING WILL NOT BE ACCEPTED. CERTIFIED MILL REPORTS ARE REQUIRED FOR METAL RAILS AND POSTS.

SPECIAL NOTES:

GENERALLY, IN CASE OF DISCREPANCY, THIS STANDARD SHEET OF NOTES SHALL GOVERN OVER THE SPECIFICATIONS, BUT THE REMAINDER OF THE PLANS SHALL GOVERN OVER NOTES HEREON, AND SPECIAL PROVISIONS SHALL GOVERN OVER ALL. SEE SPECIFICATIONS ARTICLE 105-4.

ENGLISH

JANUARY, 1990

STD. NO. SN