

**JACKING NOTES:**

THE CONTRACTOR SHALL SUBMIT JACKING PLANS AND CALCULATIONS FOR REVIEW AND APPROVAL PRIOR TO MATERIAL PURCHASE OR FABRICATION OF THE JACKING SYSTEM.

THE BEAM SHALL BE LIFTED ENOUGH THAT THE BEAM CLEAR THE BEARINGS AND ALL LOAD IS SUPPORTED BY THE JACKS. AFTER JACKING IS COMPLETE THE CONTRACTOR SHALL PROVIDE A METHOD TO SUPPORT THE BEAM FOR DEAD AND LIVE LOADS AND REMOVE THE JACKS DURING THE REPAIR OPERATIONS. IF THE JACKS REMAIN IN PLACE DURING THE ENTIRE JACKING AND REPAIR OPERATION, THEY SHALL HAVE MECHANICAL LOCK OFF CAPABILITIES.

IF DURING THE JACKING PROCESS OR WHILE THE BEAM IS BEING SUPPORTED THE BEAM SHIFTS FROM ITS ORIGINAL POSITION, ALL WORK SHALL CEASE AND THE ENGINEER SHALL BE NOTIFIED IMMEDIATELY.

PRIOR TO JACKING, THE CONTRACTOR SHALL ENSURE THERE ARE NO OBSTACLES PREVENTING THE BEAM FROM BEING LIFTED.

ALL ADJACENT BEARINGS OF BEAMS NOT BEING JACKED MAY BE LOOSENED TO DECREASE THE RESISTANCE OF THE DECK SLAB DURING JACKING. ALL BEARINGS LOOSENED SHALL BE TIGHTENED BACK AFTER REPAIR OPERATIONS ARE COMPLETED AND THE JACKS AND BLOCKING HAVE BEEN REMOVED.

THE MAXIMUM DIFFERENTIAL BETWEEN ADJACENT BEAMS THAT ARE BEING JACKED IS 1/8".

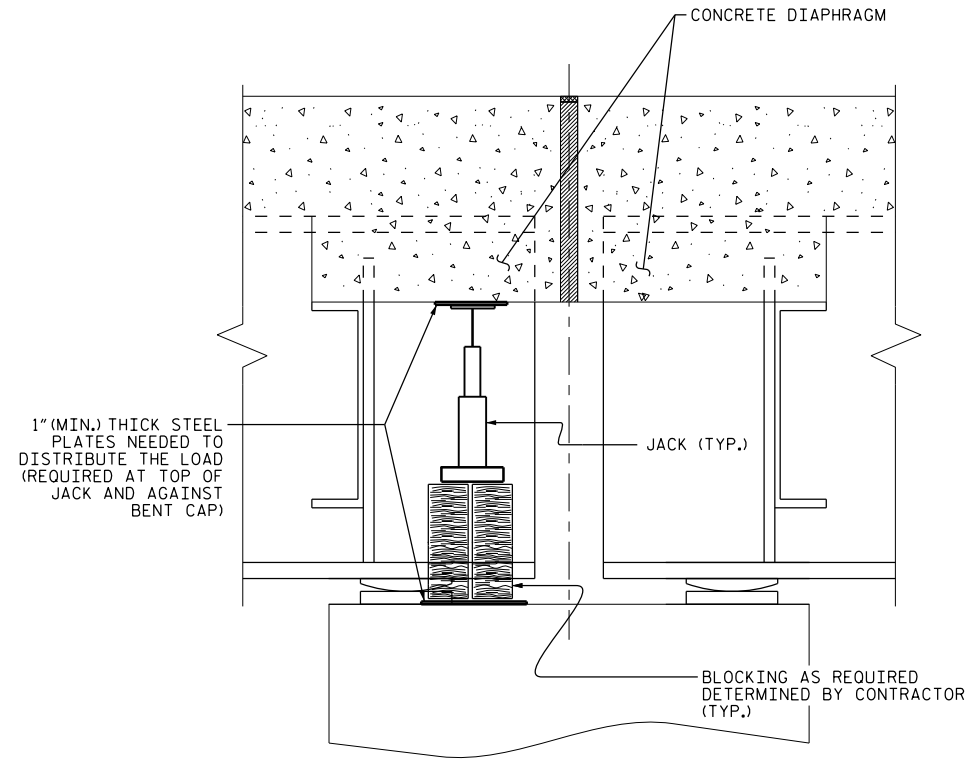

SECTION THRU DIAPHRAGM

PROJECT NO. I-5809  
McDOWELL COUNTY  
 BRIDGE NO. 138, 143, 146, 149,  
151, 152

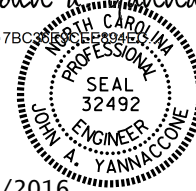
DocuSigned by:  
*John A. Yannaccone*  
 7BC3809E294E7  

9/27/2016

STATE OF NORTH CAROLINA  
 DEPARTMENT OF TRANSPORTATION  
 RALEIGH

**JACKING DETAILS**

DRAWN BY : S. WANCE DATE : 08/16  
 CHECKED BY : J. YANNACCONI DATE : 08/16

REVISIONS						SHEET NO.
NO.	BY:	DATE:	NO.	BY:	DATE:	TOTAL SHEETS
1			3			68
2			4			68

DOCUMENT NOT CONSIDERED FINAL UNLESS ALL SIGNATURES COMPLETED