

**NOTES**

FOR BEAM REPAIR DETAILS, SEE "BEAM PLATING REPAIR DETAILS" SHEET.  
 THE LOCATIONS AND DIMENSIONS OF THE AREAS FOR REPAIR ARE BASED ON THE BEST INFORMATION AVAILABLE. THE CONTRACTOR, IN CONJUNCTION WITH THE ENGINEER, SHALL VERIFY THE LOCATION AND EXTENTS OF REPAIR AREAS PRIOR TO STEEL FABRICATION.  
 CONTRACTOR SHALL ENSURE THAT EXISTING UTILITIES ADJACENT TO THE BRIDGE ARE NOT DAMAGED DURING REPAIR OPERATIONS.

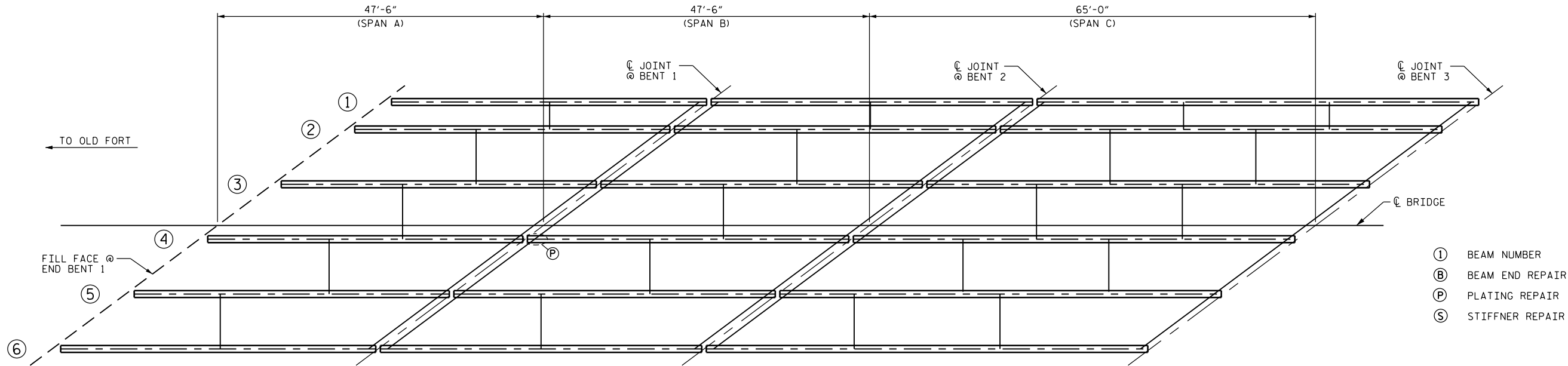

- ① BEAM NUMBER
- Ⓑ BEAM END REPAIR
- Ⓟ PLATING REPAIR
- ⑤ STIFFNER REPAIR

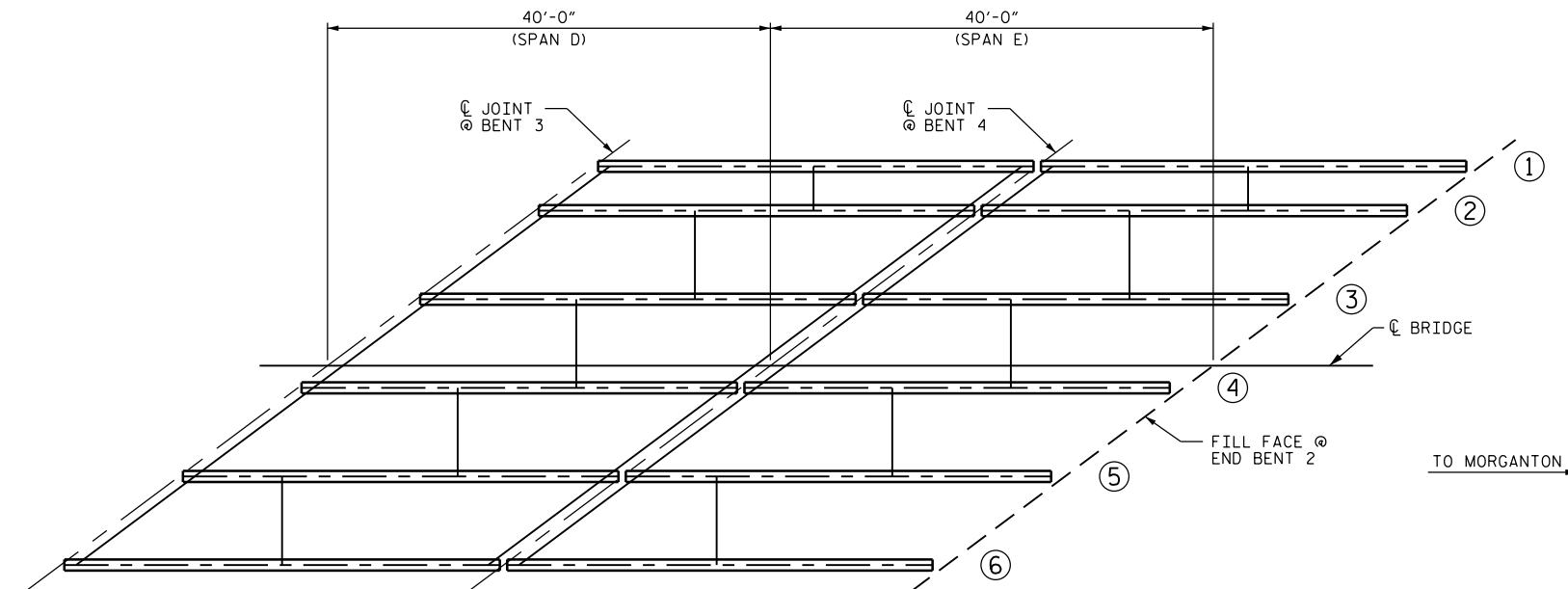

ANTICIPATED BEAM REPAIR LOCATIONS						
SPAN	BEAM	LOCATION	DIM "A"	DIM "B"	DIM "C"	DIM "D"
B	4	BENT 1	1'-9"	1'-2"	—	—

**BEAM REPAIR LOCATIONS**  
 (OTHER LOCATIONS MAY EXIST, SEE NOTES)

BEAM REPAIR							
BEAM END REPAIR		PLATING REPAIR		STIFFENER REPAIR		DIAPHRAGM REPAIR	
LBS.		LBS.		LBS.		LBS.	
ESTIMATE	ACTUAL	ESTIMATE	ACTUAL	ESTIMATE	ACTUAL	ESTIMATE	ACTUAL
—	—	55	—	—	—	—	—

PROJECT NO. I-5809  
McDOWELL COUNTY  
 BRIDGE: 146

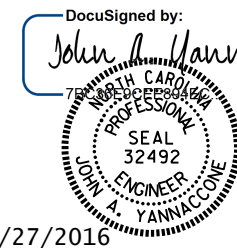

STATE OF NORTH CAROLINA  
 DEPARTMENT OF TRANSPORTATION  
 RALEIGH

**BEAM PLATING AND REPAIR LOCATIONS**

REVISIONS						SHEET NO.
NO.	BY:	DATE:	NO.	BY:	DATE:	TOTAL SHEETS
1			3			S-23
2			4			68

DRAWN BY : S. WANCE DATE : 08/16  
 CHECKED BY : J. YANNACCONE DATE : 08/16

DOCUMENT NOT CONSIDERED FINAL UNLESS ALL SIGNATURES COMPLETED