

**NOTE:**

SEE TRAFFIC MANAGEMENT PLANS FOR LANE WIDTHS, SEQUENCING, AND OTHER TRAFFIC CONTROL MEASURES FOR STAGING OF EPOXY OVERLAY SYSTEM AND SURFACE PREPARATION.

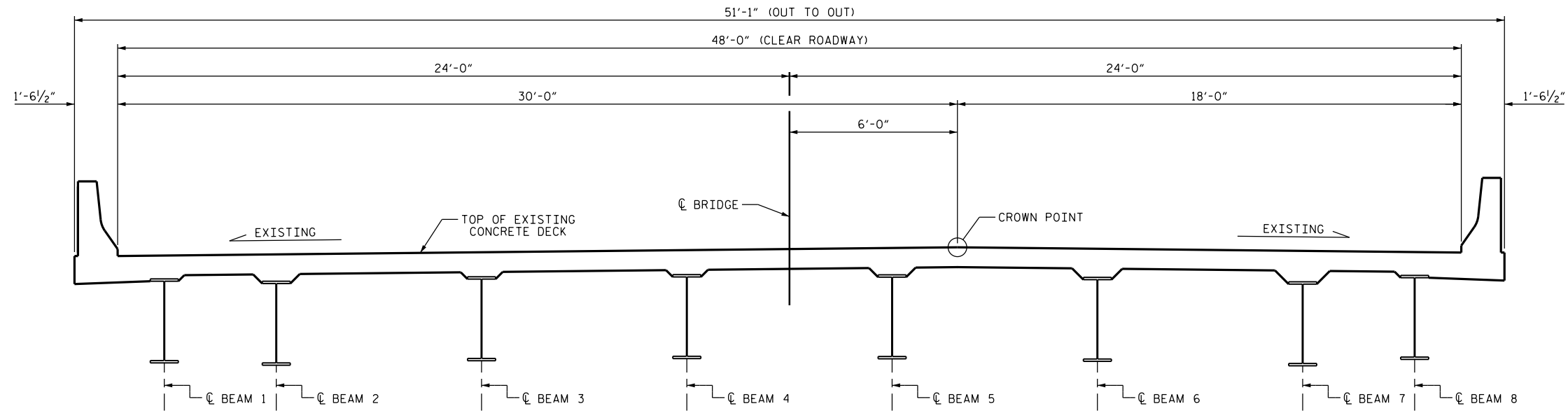

**TYPICAL SECTION**  
(EXISTING)

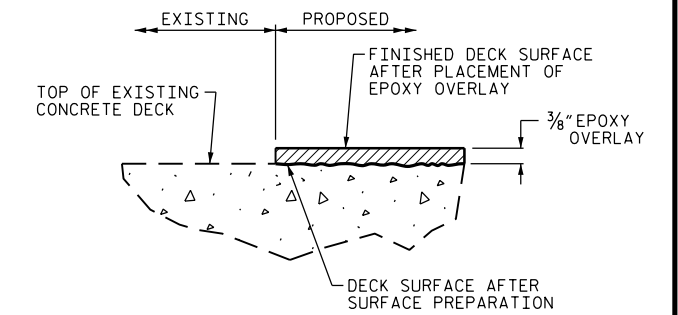

**DETAIL FOR EPOXY OVERLAY**

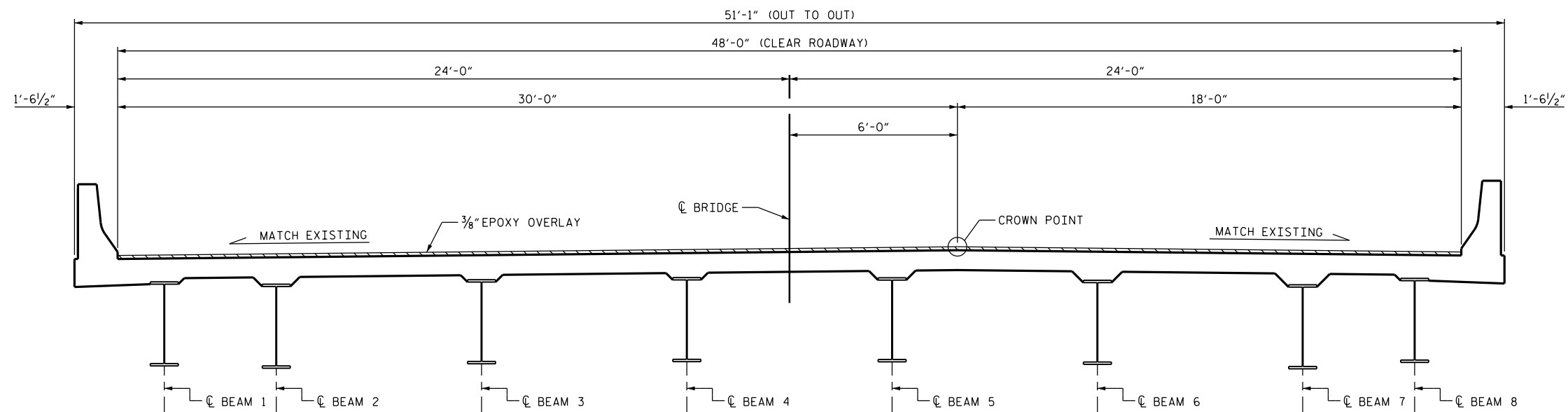

**TYPICAL SECTION**  
(PROPOSED)

PROJECT NO. I-5809  
McDOWELL COUNTY  
BRIDGE NO. 143

DocuSigned by:

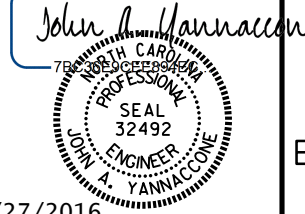

9/27/2016

STATE OF NORTH CAROLINA DEPARTMENT OF TRANSPORTATION RALEIGH					
<b>TYPICAL SECTION &amp; EPOXY OVERLAY DETAIL</b>					
REVISIONS					
NO.	BY:	DATE:	NO.	BY:	DATE:
1			3		
2			4		
SHEET NO.					S-12
DOCUMENT NOT CONSIDERED FINAL UNLESS ALL SIGNATURES COMPLETED					TOTAL SHEETS 68

DRAWN BY : W.F. PARKER DATE : 05/16  
CHECKED BY : J.P. ADAMS DATE : 6/2016