

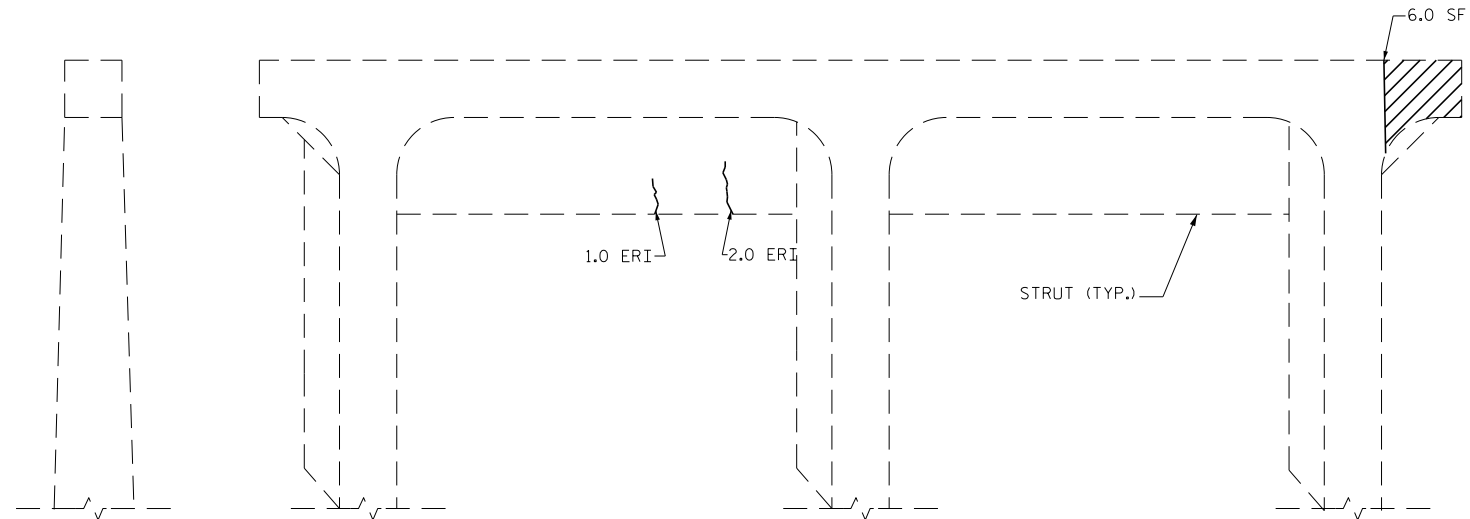

PLAN

TOP OF CAP



ELEVATION

SPAN B SIDE

END VIEW

NORTH FACE

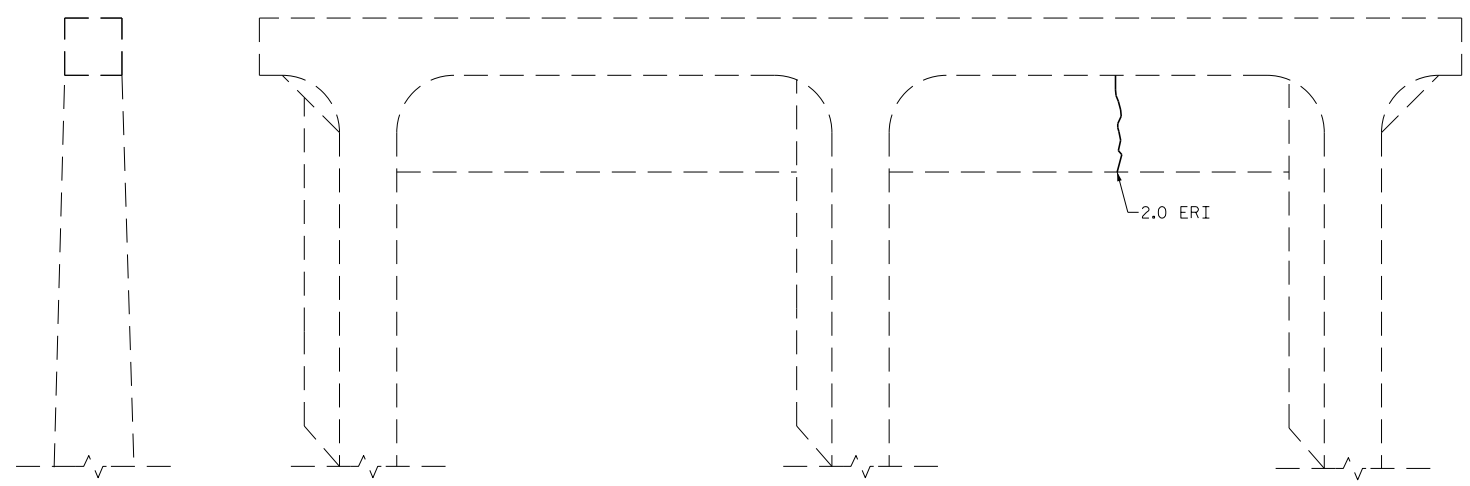

ELEVATION

SPAN C SIDE

END VIEW

SOUTH FACE

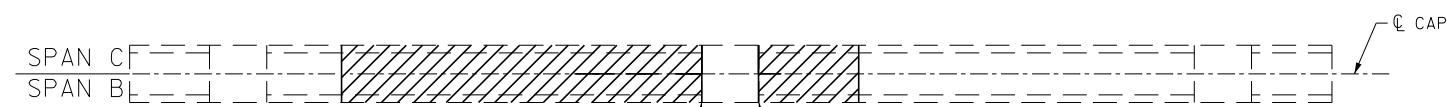

PLAN

BOTTOM OF CAP

REPAIR QUANTITY TABLE

REPAIRS BENT 2	QUANTITIES			
	ESTIMATE		ACTUAL	
SHOTCRETE REPAIRS	AREA SF	VOLUME CF	AREA SF	VOLUME CF
CAP (VERTICAL FACE)	6.0	1.5		
CAP (HORIZONTAL, CORNER)	18.0	4.5		
COLUMN (HORIZONTAL FACE)	0	0		
EPOXY RESIN INJECTION		LN. FT		LN. FT
CAP		5.0		
COLUMN		0		
EPOXY COATING		SO. FT		SO. FT
TOP OF CAP		92.0		

VALUES IN CHART REPRESENT ESTIMATED REPAIR TOTALS AFTER REMOVAL OF UNSOUND CONCRETE, MIN. OF 1" BEHIND REBAR AND MIN. 2" CL TO SAWCUT. SEE REPAIR DETAILS.

NOTES:

REPAIR LOCATIONS AND ESTIMATE OF QUANTITIES ARE GIVEN WITH THE BEST INFORMATION AVAILABLE. IF ADDITIONAL REPAIRS NOT SHOWN ON THE DRAWINGS ARE DEEMED NECESSARY BY THE INSPECTOR OR ENGINEER THE CONTRACTOR SHALL NOTE ON THE DRAWINGS THE APPROXIMATE LOCATION AND DESCRIPTION OF THE REPAIRS AND ADJUST THE ACTUAL QUANTITIES ENTERED INTO THE REPAIR QUANTITY TABLE.

CONTRACTOR SHALL SAW CUT TO A MINIMUM DEPTH OF 1/2" BUT REINFORCING STEEL SHALL NOT BE DAMAGED.

FOR REPAIR DETAILS, SEE "TYPICAL CAP AND COLUMN REPAIR DETAILS" SHEET.

FOR SHOTCRETE REPAIRS, SEE SPECIAL PROVISIONS.

FOR EPOXY COATING, SEE SPECIAL PROVISIONS.

FOR EPOXY RESIN INJECTION, SEE SPECIAL PROVISIONS.

▨ - SHOTCRETE REPAIRS

ERI - EPOXY RESIN INJECTION

PROJECT NO. I-5765  
DAVIE COUNTY  
 BRIDGE NO.: 62

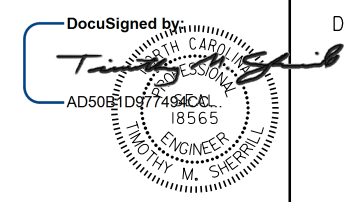

12/9/2016

STATE OF NORTH CAROLINA  
 DEPARTMENT OF TRANSPORTATION  
 RALEIGH

SUBSTRUCTURE  
 BENT 2

DRAWN BY : J.D. HAWK DATE : 11-15  
 CHECKED BY : W. SMITH DATE : 1/16

REVISIONS						SHEET NO.
NO.	BY:	DATE:	NO.	BY:	DATE:	S-16
1			3			TOTAL SHEETS
2			4			35