

NOTE:

WHEN PREPARING THE SURFACE FOR LMC OVERLAY-VES ADJACENT TO A PREVIOUSLY PLACED LMC-VES STAGE, THE PREVIOUSLY PLACED LMC-VES SHALL BE REMOVED FOR A DISTANCE OF 4-INCHES FROM THE LMC-VES EDGE. THE SURFACE OF THE NEW STAGE AREA, ALONG WITH THE 4 INCH OVERLAY AREA, SHALL BE PREPARED AS PER THE OVERLAY SURFACE PREPARATION SPECIAL PROVISIONS. NEW LMC-VES SHALL BE PLACED IN THE 4-INCH OVERLAP, AS PART OF NEW LMC-VES STAGE PLACEMENT.

FOR CONTROL OF TRAFFIC AND LIMITS ON PHASING OF CONSTRUCTION, SEE NCDOT STANDARD DRAWINGS 1101.02 SHEETS 3, 4, 8, 9 AND 10.

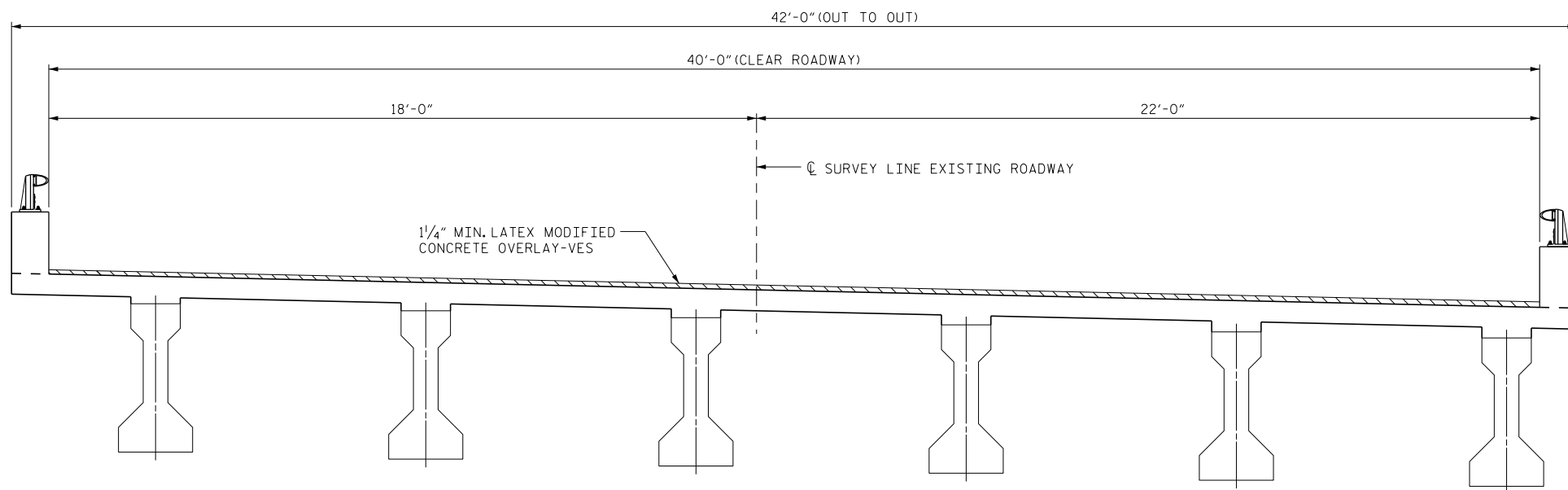

TYPICAL SECTION

(BRIDGE 61 EASTBOUND LANES SHOWN - BRIDGE 62 WESTBOUND LANES SIMILAR BY ROTATION)

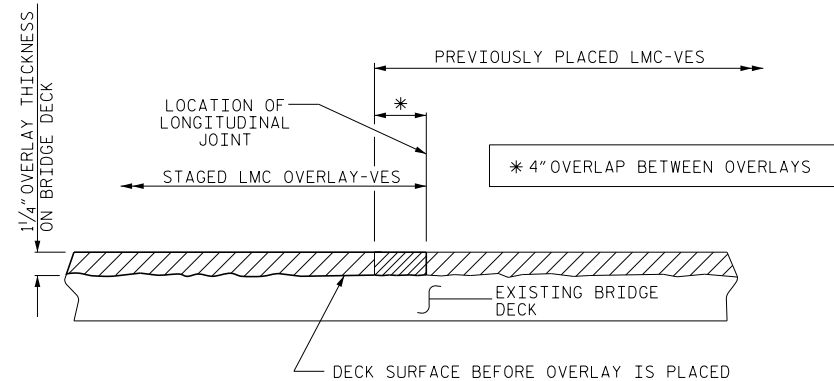

SECTION THRU DECK

STAGED LMC-VES OVERLAY JOINT

(AS NEEDED)

PROJECT NO. I-5765
DAVIE COUNTY
 BRIDGE NO. 61 & 62

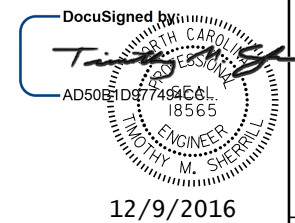

STATE OF NORTH CAROLINA
 DEPARTMENT OF TRANSPORTATION
 RALEIGH
SUPERSTRUCTURE
 TYPICAL SECTION
 & LATEX MODIFIED
 CONCRETE-VES

DRAWN BY : J.D. HAWK DATE : 11/15
 CHECKED BY : W. SMITH DATE : 1/16

DOCUMENT NOT CONSIDERED
 FINAL UNLESS ALL
 SIGNATURES COMPLETED

REVISIONS						SHEET NO.
NO.	BY:	DATE:	NO.	BY:	DATE:	TOTAL SHEETS
1			3			35
2			4			