PROJECT REFERENCE NO.	SHEET NO.
U-5742	Sig.255.0

PHASING DIAGRAM

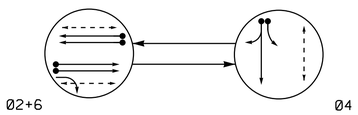

PHASING DIAGRAM DETECTION LEGEND

- DETECTED MOVEMENT
- UNDETECTED MOVEMENT (OVERLAP)
- UNSIGNALIZED MOVEMENT
- PEDESTRIAN MOVEMENT

TABLE OF OPERATION

SIGNAL FACE	PHASE 02+6	PHASE 04	FLASH
21,22	G	R	Y
41,42	R	G	R
61,62	G	R	Y
P21,P22	W	DW	DRK
P41,P42	DW	W	DRK
P61,P62	W	DW	DRK

SIGNAL FACE I.D.

All Heads L.E.D.

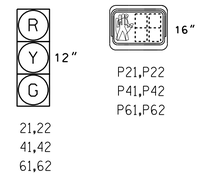

ASC/3 DETECTOR INSTALLATION CHART

DETECTOR					PROGRAMMING						
LOOP	SIZE (FT)	DISTANCE FROM STOPBAR (FT)	TURNS	NEW LOOP	PHASE	CALLING	EXTEND TIME	DELAY TIME	TYPE	SYSTEM LOOP	NEW CARD
2A	6X6	355	6	-	2	Yes	-	-	N	-	X
2B	6X6	355	6	-	2	Yes	-	-	N	-	X
4A	6X40	0	2-4-2	-	4	Yes	-	-	S	-	X
4B	6X15	0	3	-	4	Yes	-	-	S	-	X
4C	6X40	0	2-4-2	-	4	Yes	-	15	S	-	X
6A	6X6	355	4	-	6	Yes	-	-	N	-	X
6B	6X6	355	4	-	6	Yes	-	-	N	-	X
S2A	6X6	+160	4	-	-	No	-	-	N	X	X
S2B	6X6	+160	4	-	-	No	-	-	N	X	X

2 Phase
Fully Actuated
Fayetteville Signal System

NOTES

1. Refer to "Roadway Standard Drawings NCDOT" dated January 2012 and "Standard Specifications for Roads and Structures" dated January 2012.
2. Do not program signal for late night flashing operation unless otherwise directed by the Engineer.
3. Set all detector units to presence mode.
4. Locate new cabinet so as not to obstruct sight distance of vehicles turning right on red.
5. Omit "WALK" and flashing "DON'T WALK" with no pedestrian calls.
6. Program pedestrian heads to countdown the flashing "Don't Walk" time only.
7. Maximum times shown in timing chart are for free-run operation only. Coordinated signal system timing values supersede these values.

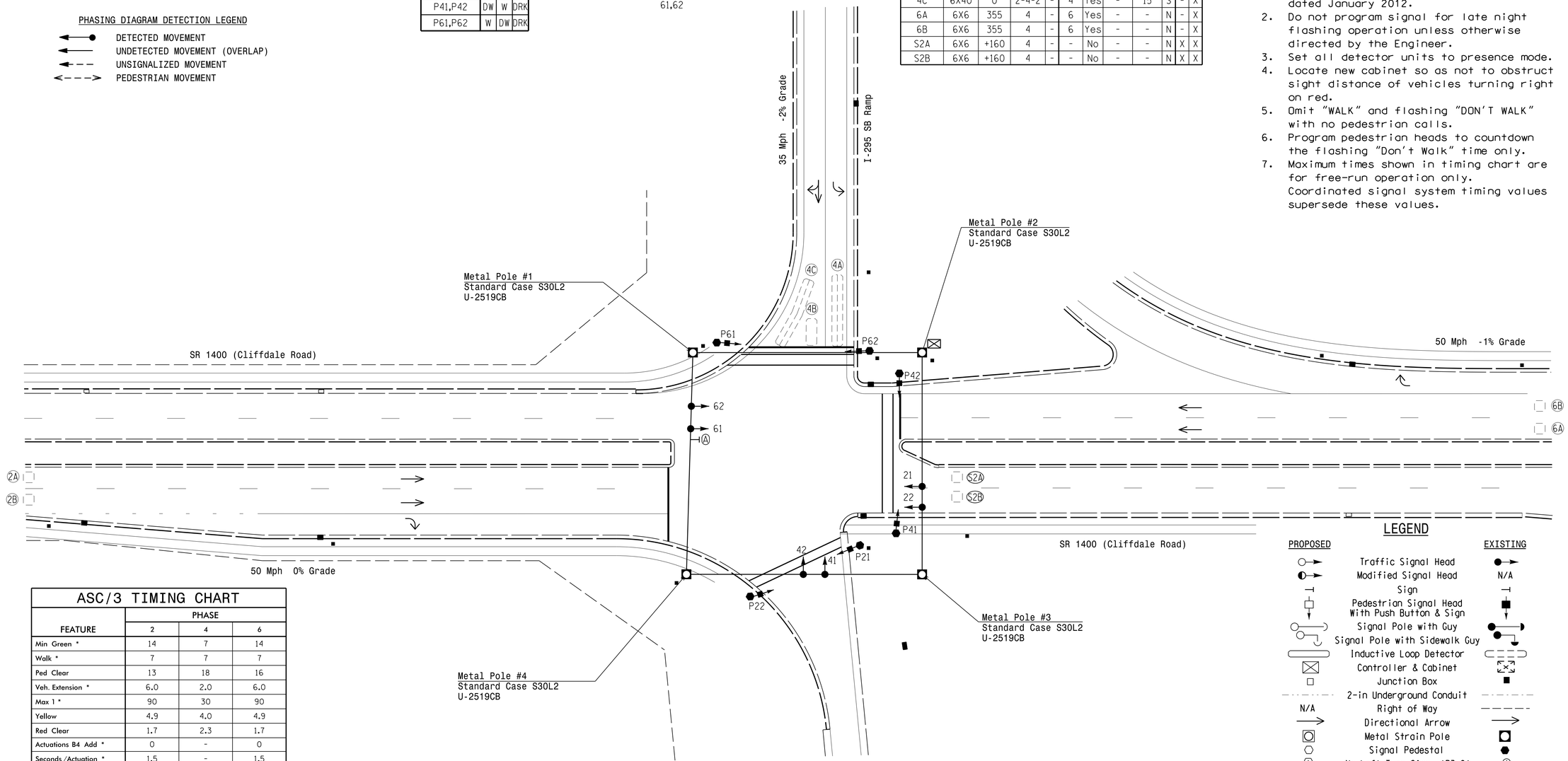

ASC/3 TIMING CHART

FEATURE	PHASE 2	PHASE 4	PHASE 6
Min Green *	14	7	14
Walk *	7	7	7
Ped Clear	13	18	16
Veh. Extension *	6.0	2.0	6.0
Max 1 *	90	30	90
Yellow	4.9	4.0	4.9
Red Clear	1.7	2.3	1.7
Actuations B4 Add *	0	-	0
Seconds /Actuation *	1.5	-	1.5
Max Initial *	40	-	40
Time Before Reduction *	15	-	15
Time To Reduce *	45	-	45
Minimum Gap	3.0	-	3.0
Locking Detector	X	-	X
Recall Position	VEH. RECALL	-	VEH. RECALL
Dual Entry	-	-	-
Simultaneous Gap	X	X	X

* These values may be field adjusted. Do not adjust Min Green and Extension times for phases 2 and 6 lower than what is shown. Min Green for all other phases should not be lower than 4 seconds.

LEGEND

PROPOSED		EXISTING
	Traffic Signal Head	
	Modified Signal Head	N/A
	Sign	
	Pedestrian Signal Head With Push Button & Sign	
	Signal Pole with Guy	
	Signal Pole with Sidewalk Guy	
	Inductive Loop Detector	
	Controller & Cabinet	
	Junction Box	
	2-in Underground Conduit	
N/A	Right of Way	
	Directional Arrow	
	Metal Strain Pole	
	Signal Pedestal	
	No Left Turn Sign (R3-2)	

Signal Upgrade

DOCUMENT NOT CONSIDERED FINAL UNLESS ALL SIGNATURES COMPLETED

Prepared in the Offices of:
Transportation Mobility and Safety Division
STATE OF NORTH CAROLINA DEPARTMENT OF TRANSPORTATION
Signal Design Section
750 N.Greenfield Pkwy,Garner,NC 27529

SCALE 0 30 1"=30'

SR 1400 (Cliffdale Road) At I-295 SB Ramps

Division 6 Cumberland County Fayetteville

PLAN DATE:	July 2016	REVIEWED BY:	JPG
PREPARED BY:	Jeff Spence	REVIEWED BY:	

REVISIONS	INIT.	DATE

SEAL
NORTH CAROLINA PROFESSIONAL SEAL 29904 ENGINEER JASON P. GALLOWAY

DocuSigned by: Jason P. Galloway F700EA70481841D... 10/11/2016 DATE

SIG. INVENTORY NO. 06-1330

13-OCT-2016 13:28
S:\TITSSUP\ITS-Signals\Signal Design Section\Eastern Region\Div-06\U-5742 Fayetteville ASC3\06-1330\06133O_sig_dsn_20131016.dgn
jpgalloway