

MATCHLINE STA. 230+00
SEE PLAN SHEET 7

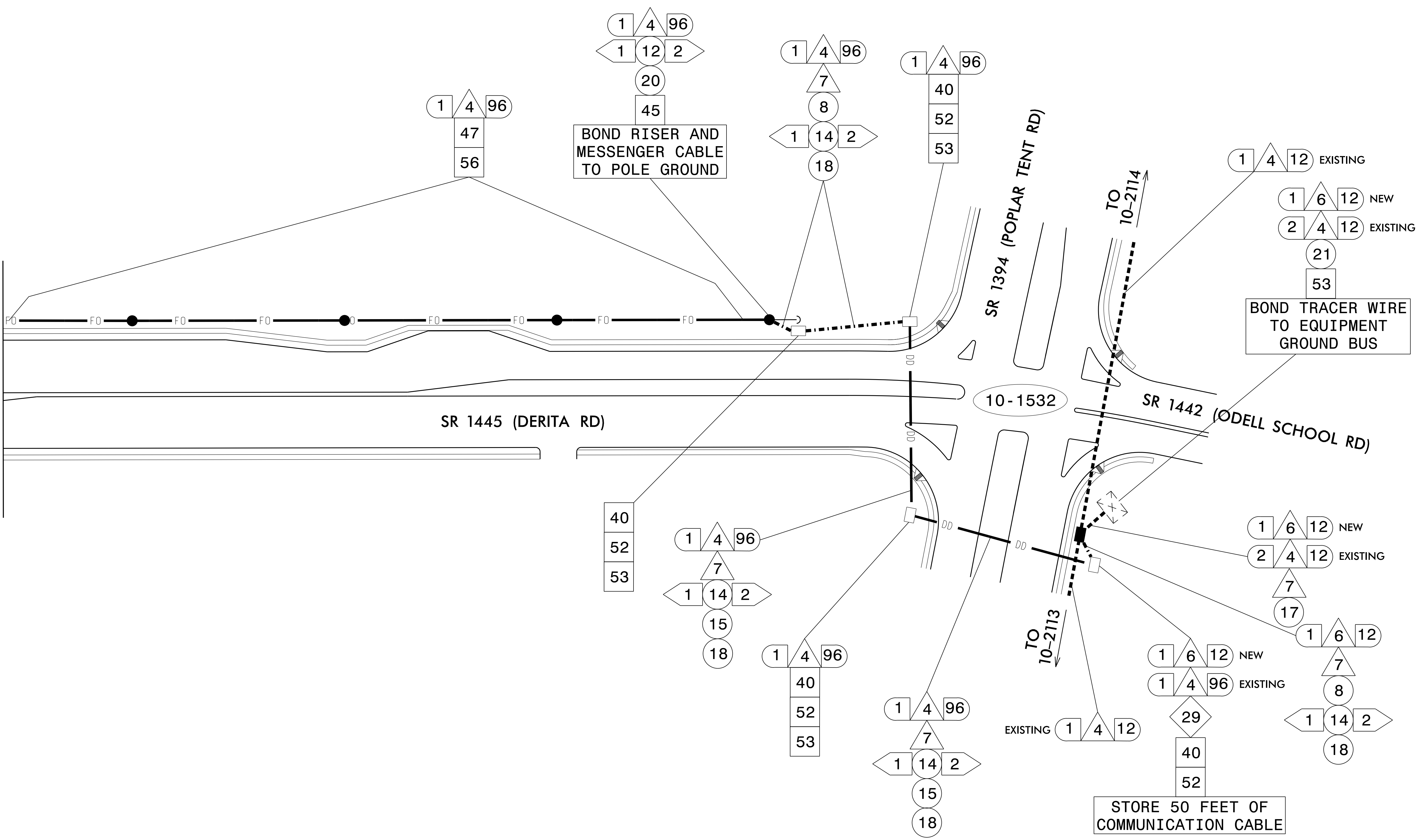

NOTES:

1. ALL NCDOT CABLE ATTACHMENT POINTS ARE 40" BELOW POWER, FRONT SIDE OF POLE, UNLESS OTHERWISE NOTED.
2. COIL THE DROP CABLE IN THE EXISTING CABINET.
3. THE CITY OF CONCORD IS RESPONSIBLE FOR DETERMINING / ENSURING PROPER TERMINATIONS AND SHALL PERFORM ALL SPLICING AND TERMINATIONS IN CONTROLLER CABINET.

DOCUMENT NOT CONSIDERED FINAL UNLESS ALL SIGNATURES COMPLETED

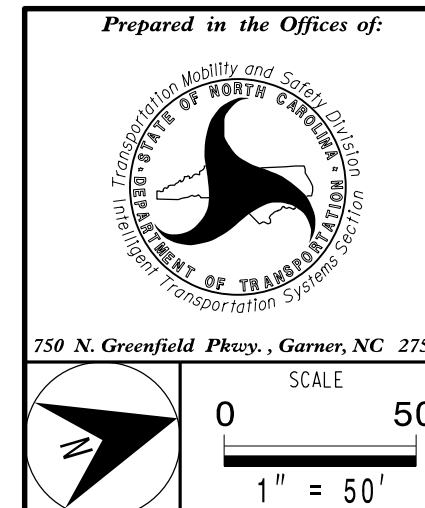

COMMUNICATIONS CABLE AND CONDUIT ROUTING PLANS	
Division 10 Cabarrus County	Concord
PLAN DATE: June 2016	REVIEWED BY: C.L. Kalencik
PREPARED BY: S.W. COX	REVIEWED BY:
REVISIONS	INIT. DATE

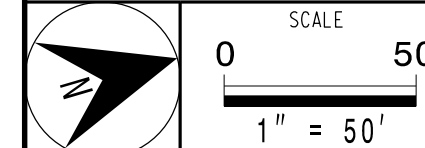
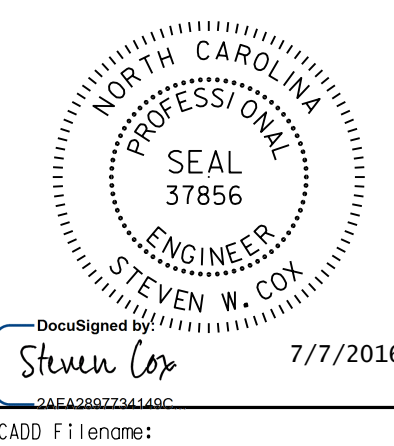

DocuSigned by: Steven Cox 7/7/2016 CADD Filename: