

1. ALL NCDOT CABLE ATTACHMENT POINTS ARE 40" BELOW POWER, FRONT SIDE OF POLE, UNLESS OTHERWISE NOTED.
2. COORDINATE WITH THE U-4910A PROJECT SO THAT UNUSED FIBERS ARE EXPRESSED THROUGH THE AERIAL SPLICE ENCLOSURE AT 10-2168.

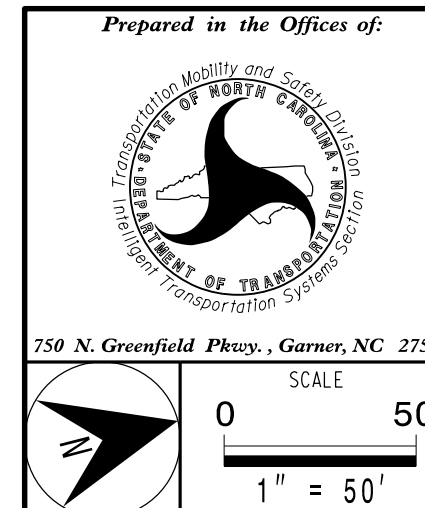

COMMUNICATIONS CABLE AND CONDUIT ROUTING PLANS	
Division 10 Cabarrus County	Concord
PLAN DATE: June 2016	REVIEWED BY: C.L. Kalencik
PREPARED BY: S.W. COX	REVIEWED BY:
REVISIONS	INIT. DATE

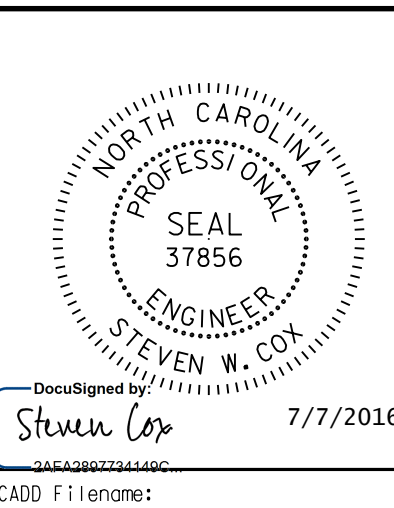

DOCUMENT NOT CONSIDERED FINAL UNLESS ALL SIGNATURES COMPLETED

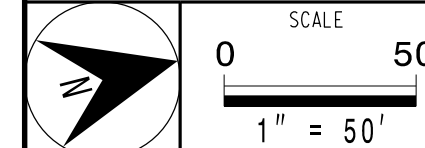

DocuSigned by: Steven W. Cox 7/7/2016
CADD Filename: