

NOTES

STIRRUPS IN CAP MAY BE SHIFTED AS NECESSARY TO CLEAR ANCHOR BOLTS.

FOR WING DETAILS, SEE SHEET 3 OF 4.

FOR MICROPILES, SEE GEOTECHNICAL SPECIAL PROVISIONS.

THE COST OF THE 7/8" Ø ANCHOR BOLTS, NUTS, WASHERS, AND PLATES CAST WITH THE END BENT CAP SHALL BE INCLUDED IN THE VARIOUS PAY ITEMS.

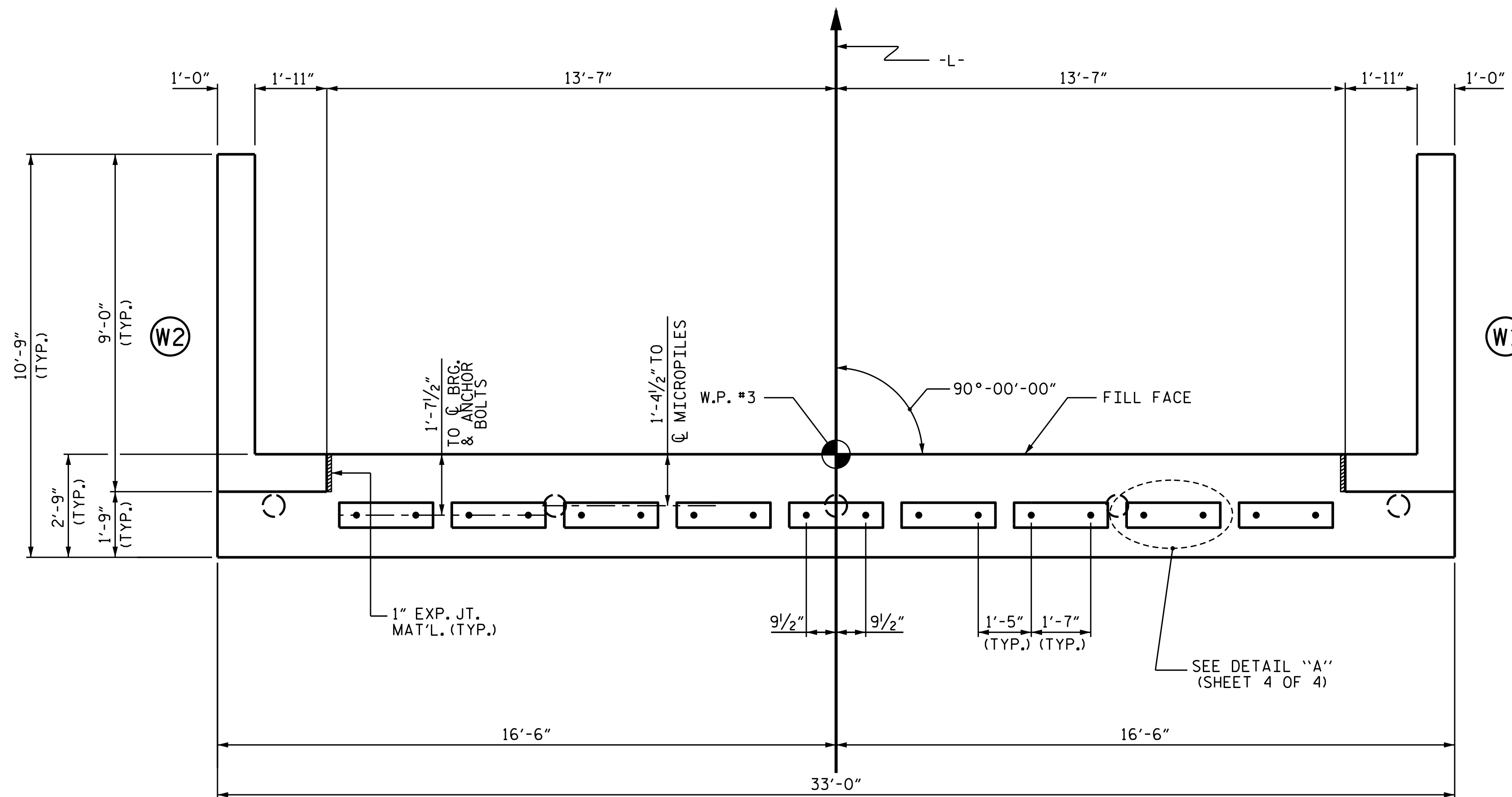

PLAN

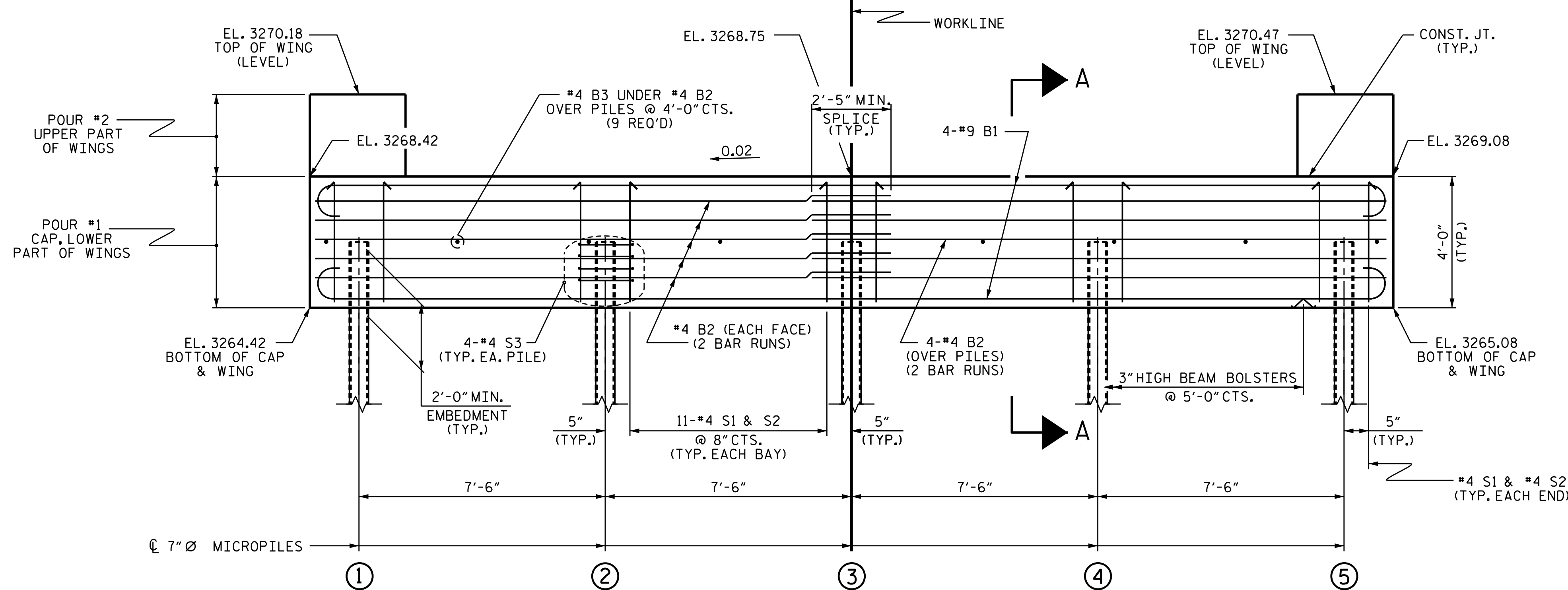

ELEVATION

WINGS NOT SHOWN FOR CLARITY. FOR SECTION A-A, SEE SHEET 4 OF 4.

TOP OF PILE ELEVATIONS	
①	3266.45
②	3266.60
③	3266.75
④	3266.90
⑤	3267.05

PROJECT NO. B-5383
AVERY COUNTY
 STATION: 12+71.00 L-

SHEET 2 OF 4

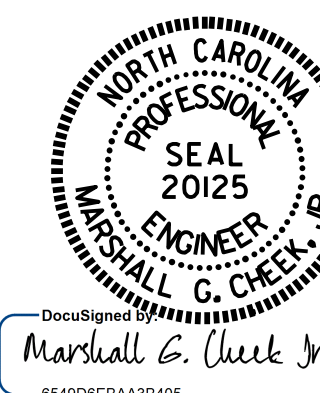

12/22/2016

STATE OF NORTH CAROLINA DEPARTMENT OF TRANSPORTATION RALEIGH						SHEET NO. S-10
SUBSTRUCTURE END BENT No. 2						TOTAL SHEETS 16
REVISIONS						
NO.	BY:	DATE:	NO.	BY:	DATE:	
1			3			
2			4			

DOCUMENT NOT CONSIDERED FINAL UNLESS ALL SIGNATURES COMPLETED

DRAWN BY : M. POOLE DATE : 9-16
 CHECKED BY : W. J. HARRIS DATE : 11-16
 DESIGN ENGINEER OF RECORD: W. J. HARRIS DATE : 11-16

*****SYSTEM*****
 *****DGN*****
 *****USER*****