

NOTES

STIRRUPS IN CAP MAY BE SHIFTED AS NECESSARY TO CLEAR ANCHOR BOLTS.
 FOR WING DETAILS, SEE SHEET 3 OF 4.
 FOR MICROPILES, SEE GEOTECHNICAL SPECIAL PROVISIONS.
 THE COST OF THE 7/8" Ø ANCHOR BOLTS, NUTS, WASHERS, AND PLATES CAST WITH THE END BENT CAP SHALL BE INCLUDED IN THE VARIOUS PAY ITEMS.

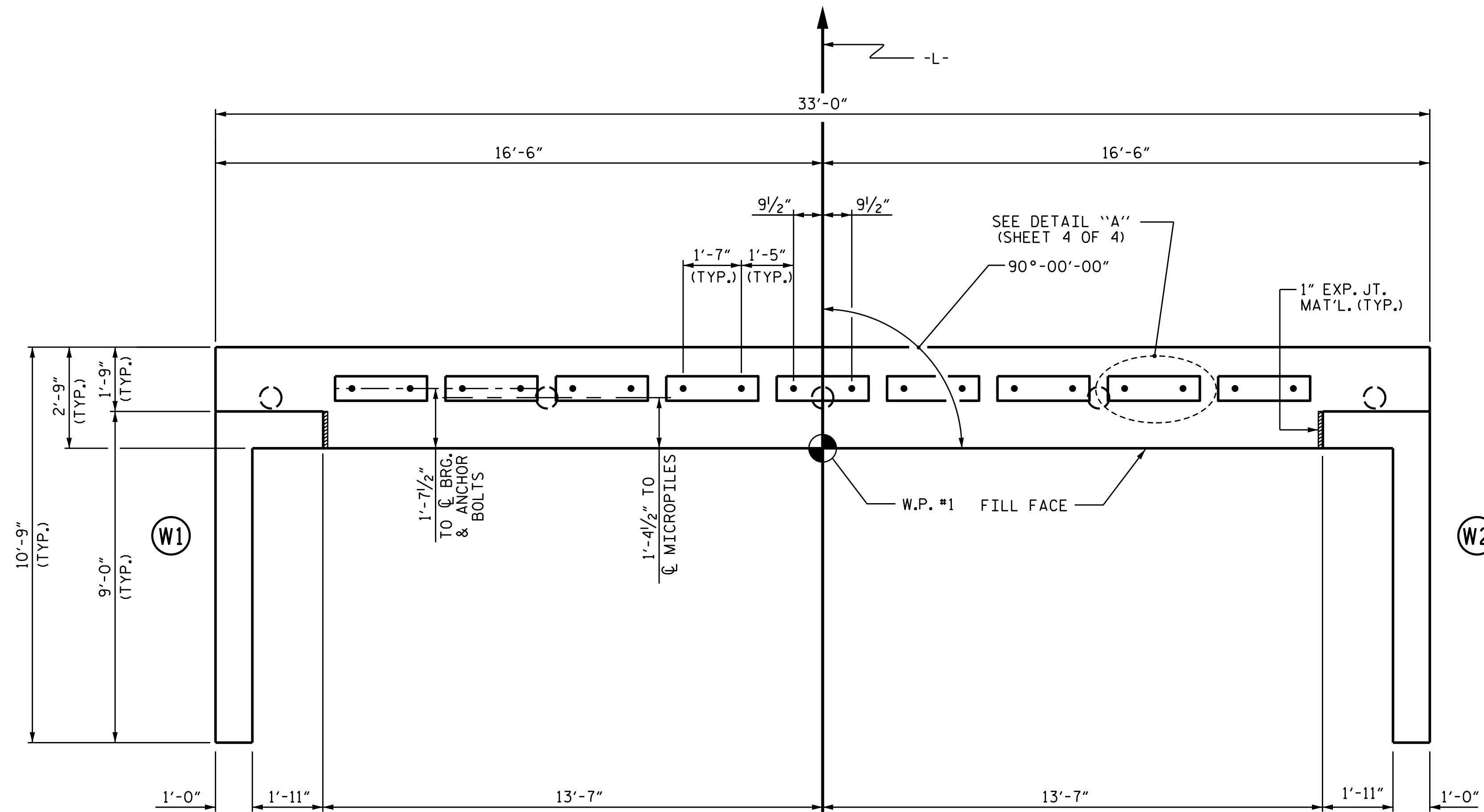

PLAN

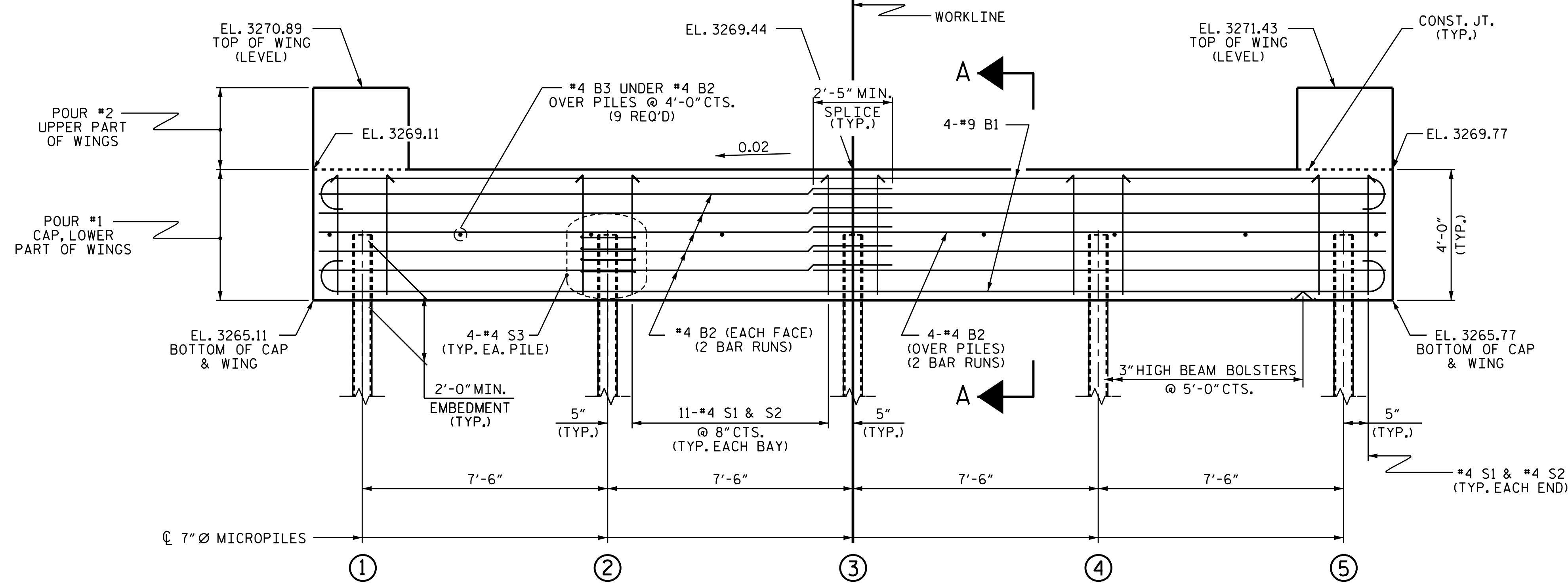

ELEVATION

WINGS NOT SHOWN FOR CLARITY, FOR SECTION A-A, SEE SHEET 4 OF 4.

TOP OF PILE ELEVATIONS	
①	3267.14
②	3267.29
③	3267.44
④	3267.59
⑤	3267.74

PROJECT NO. B-5383
AVERY COUNTY
 STATION: 12+71.00 -L-

SHEET 1 OF 4

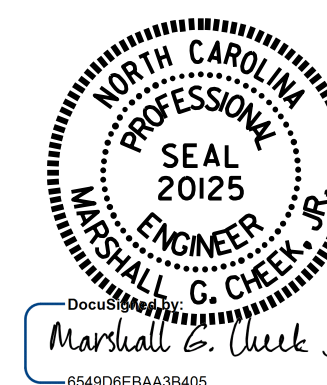

STATE OF NORTH CAROLINA
 DEPARTMENT OF TRANSPORTATION
 RALEIGH

**SUBSTRUCTURE
 END BENT No. 1**

DRAWN BY : M. POOLE DATE : 9-16
 CHECKED BY : W. J. HARRIS DATE : 11-16
 DESIGN ENGINEER OF RECORD: W. J. HARRIS DATE : 11-16

DOCUMENT NOT CONSIDERED FINAL UNLESS ALL SIGNATURES COMPLETED

REVISIONS						SHEET NO.
NO.	BY:	DATE:	NO.	BY:	DATE:	S-9
1			3			TOTAL SHEETS
2			4			16