

PLAN OF SPAN B

T101 RAIL NOT SHOWN, FOR T101 RAIL, SEE "RAIL DETAILS" SHEET.

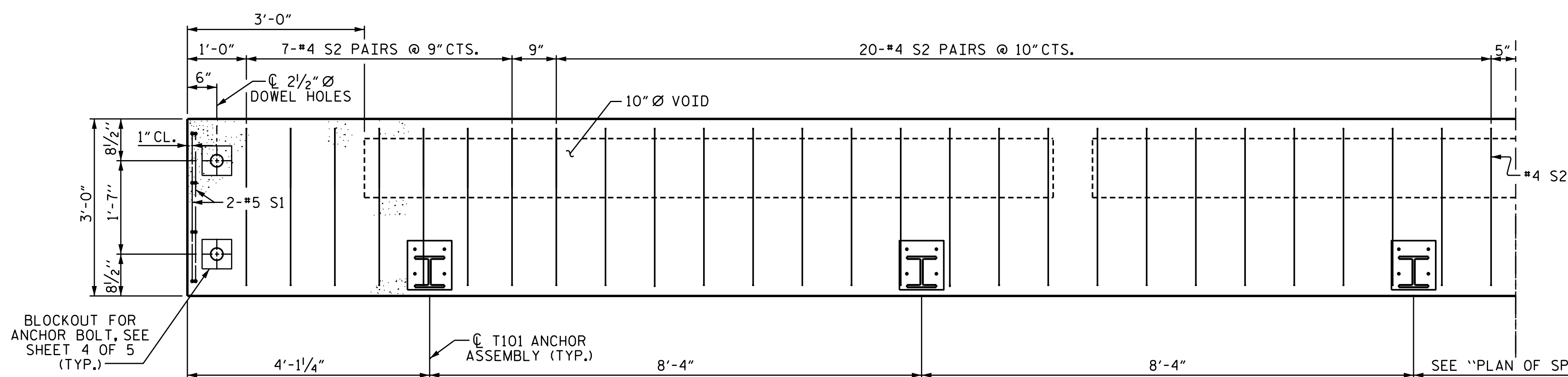

HALF-PLAN OF TYPE I UNIT SPAN B

NOTE: TYPE I UNIT SHOWN - TYPE II UNIT SIMILAR EXCEPT ADD ONE VOID AND REMOVE T101 POST ASSEMBLY.

PROJECT NO. B-5383
AVERY COUNTY
 STATION: 12+71.00 -L-

SHEET 3 OF 5

STATE OF NORTH CAROLINA
 DEPARTMENT OF TRANSPORTATION
 RALEIGH

PLAN OF SPAN B
 24'-9" CLEAR ROADWAY
 90° SKEW

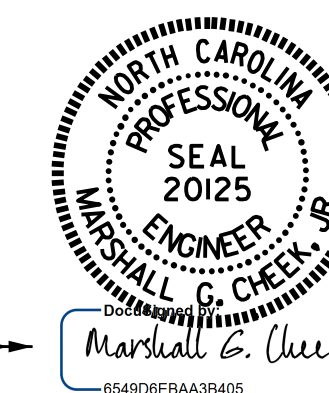

Marshall C. Cheek Jr.
 1/5/2017

DRAWN BY: M. POOLE DATE: 7/16
 CHECKED BY: W.J. HARRIS DATE: 10/16
 DESIGN ENGINEER OF RECORD: W.J. HARRIS DATE: 10/16

*****SYSTEM*****
 *****DGN*****
 *****USER*****

DOCUMENT NOT CONSIDERED
 FINAL UNLESS ALL
 SIGNATURES COMPLETED

| REVISIONS | | | | | | SHEET NO. |
|-----------|-----|-------|-----|-----|-------|--------------|
| NO. | BY: | DATE: | NO. | BY: | DATE: | TOTAL SHEETS |
| 1 | | | 3 | | | 5-6 |
| 2 | | | 4 | | | 16 |