

PLAN OF SPAN A

T101 RAIL NOT SHOWN, FOR T101 RAIL, SEE "RAIL DETAILS" SHEET, SHEET 5 OF 5.

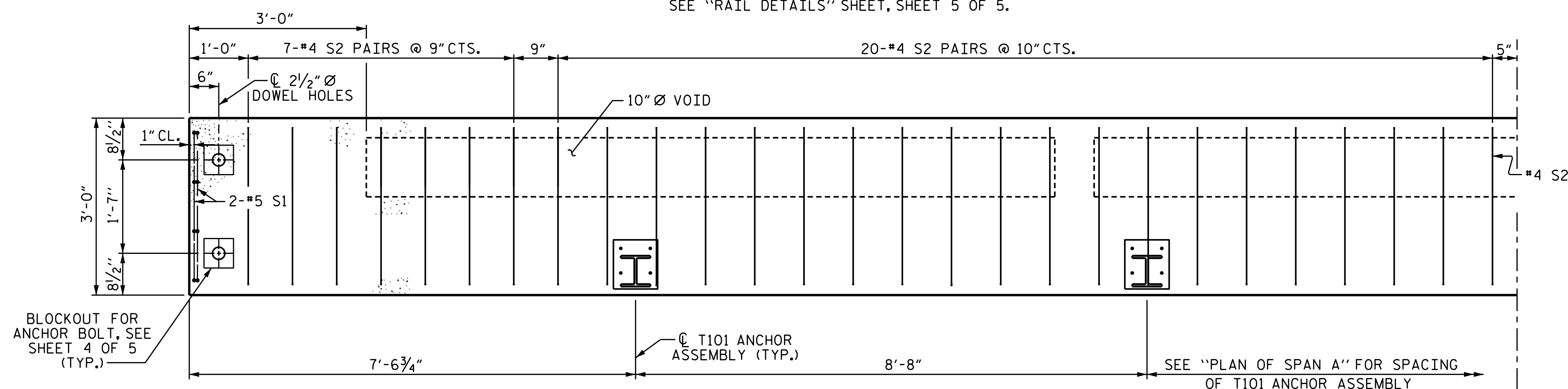

HALF-PLAN OF TYPE I UNIT SPAN A

NOTE: TYPE I UNIT SHOWN - TYPE II UNIT SIMILAR EXCEPT ADD ONE VOID AND REMOVE T101 ANCHOR ASSEMBLY.

PROJECT NO. B-5383
AVERY COUNTY
 STATION: 12+71.00 -L-

SHEET 2 OF 5

STATE OF NORTH CAROLINA
 DEPARTMENT OF TRANSPORTATION
 RALEIGH

PLAN OF SPAN A
 24'-9" CLEAR ROADWAY
 90° SKEW

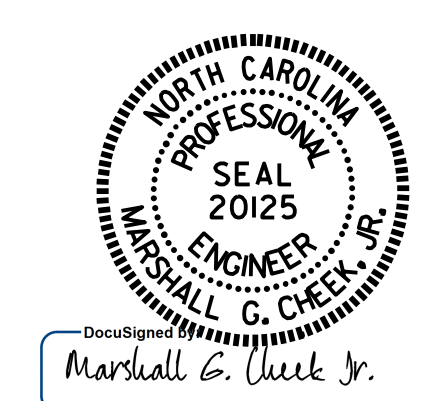

12/22/2016

DRAWN BY : M. POOLE DATE : 7/16
 CHECKED BY : W.J. HARRIS DATE : 10/16
 DESIGN ENGINEER OF RECORD: W.J. HARRIS DATE : 10/16

DOCUMENT NOT CONSIDERED FINAL UNLESS ALL SIGNATURES COMPLETED

REVISIONS						SHEET NO.
NO.	BY:	DATE:	NO.	BY:	DATE:	S-5
1			3			TOTAL SHEETS
2			4			16