

EDI MODEL 2018ECL-NC CONFLICT MONITOR PROGRAMMING DETAIL
(remove jumpers and set switches as shown)

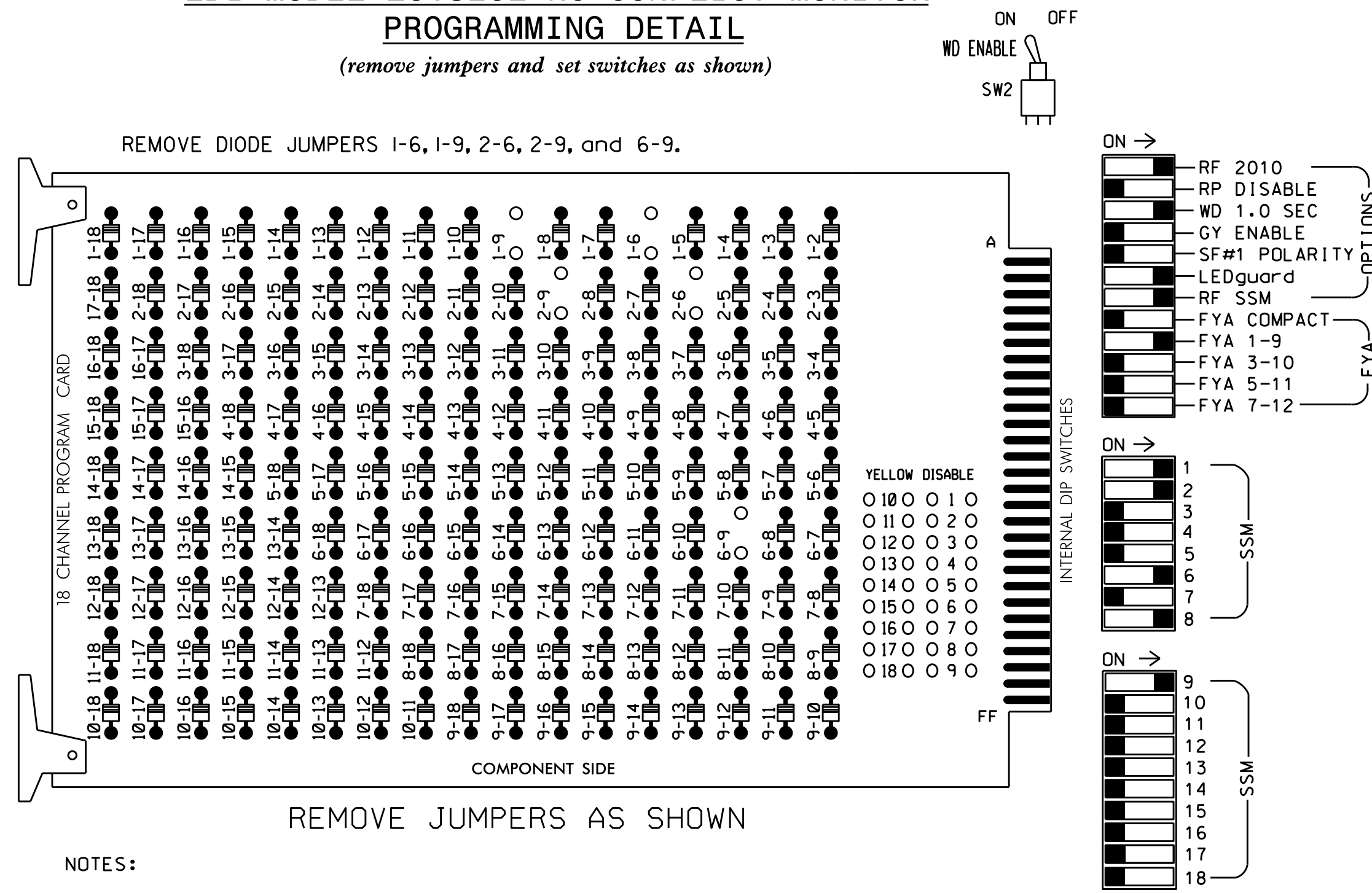

NOTES:

1. Card is provided with all diode jumpers in place. Removal of any jumper allows its channels to run concurrently.
2. Ensure jumpers SEL2-SEL5 and SEL9 are present on the monitor board.
3. Ensure that Red Enable is active at all times during normal operation.
4. Connect serial cable from conflict monitor to comm. port 1 of 2070 controller. Ensure conflict monitor communicates with 2070.

NOTES

1. To prevent "flash-conflict" problems, insert red flash program blocks for all unused vehicle load switches in the output file. The installer shall verify that signal heads flash in accordance with the Signal Plans.
2. Enable Simultaneous Gap-Out for all phases.
3. Program phases 2 and 6 for Variable Initial and Gap Reduction.
4. Program phases 2 and 6 for Start Up In Green.
5. Program phases 2 and 6 for Yellow Flash, and overlap 1 as Wag Overlaps.

EQUIPMENT INFORMATION

CONTROLLER.....2070
 CABINET.....332 W/ AUX
 SOFTWARE.....ECONOLITE OASIS
 CABINET MOUNT.....BASE
 OUTPUT FILE POSITIONS...18 WITH AUX. OUTPUT FILE
 LOAD SWITCHES USED.....S1,S2,S8,S11,AUX S1
 PHASES USED.....1,2,6,8
 OVERLAP "A".....1+2
 OVERLAP "B".....NOT USED
 OVERLAP "C".....NOT USED
 OVERLAP "D".....NOT USED

SIGNAL HEAD HOOK-UP CHART

LOAD SWITCH NO.	S1	S2	S3	S4	S5	S6	S7	S8	S9	S10	S11	S12	AUX S1	AUX S2	AUX S3	AUX S4	AUX S5	AUX S6	
CMU CHANNEL NO.	1	2	13	3	4	14	5	6	15	7	8	16	9	10	17	11	12	18	
PHASE	1	2	2 PED	3	4	4 PED	5	6	6 PED	7	8	8 PED	OLA	OLB	SPARE	OLC	OLD	SPARE	
SIGNAL HEAD NO.	11*	82	21,22	NU	NU	NU	NU	61,62	NU	NU	22	81,82	NU	11*	NU	NU	NU	NU	
RED		*	128									134						107	
YELLOW			129									135						108	
GREEN			130									136						109	
RED ARROW																		A121	
YELLOW ARROW		126																108	A122
FLASHING YELLOW ARROW																			A123
GREEN ARROW	127	127																109	

NU = Not Used

* Denotes install load resistor. See load resistor installation detail this sheet.

* See pictorial of head wiring in detail below.

INPUT FILE POSITION LAYOUT

(front view)

FILE "I"	1	2	3	4	5	6	7	8	9	10	11	12	13	14
U	∅ 1	∅ 1	∅ 2	∅ S	∅ S	∅ S	∅ S	∅ S	∅ S	∅ S	∅ S	∅ S	∅ S	FS
L	1A	1B	2A	∅ S	∅ S	∅ S	∅ S	∅ S	∅ S	∅ S	∅ S	∅ S	∅ S	DC ISOLATOR
U	NOT USED	NOT USED	∅ 2	∅ S	∅ S	∅ S	∅ S	∅ S	∅ S	∅ S	∅ S	∅ S	∅ S	ST
L			2B	∅ S	∅ S	∅ S	∅ S	∅ S	∅ S	∅ S	∅ S	∅ S	∅ S	DC ISOLATOR
U	∅ S	∅ 6	∅ S	∅ S	∅ S	∅ 8	∅ S	∅ S	∅ S	∅ S	∅ S	∅ S	∅ S	∅ S
L	∅ S	6A	∅ S	∅ S	∅ S	8A	∅ S	∅ S	∅ S	∅ S	∅ S	∅ S	∅ S	∅ S
U	∅ S	∅ 6	∅ S	∅ S	∅ S	NOT USED	∅ S	∅ S	∅ S	∅ S	∅ S	∅ S	∅ S	∅ S
L	∅ S	6B	∅ S	∅ S	∅ S		∅ S	∅ S	∅ S	∅ S	∅ S	∅ S	∅ S	∅ S

EX.: 1A, 2A, ETC. = LOOP NO.'S

FS = FLASH SENSE
 ST = STOP TIME

⊗ Wired Input - Do not populate slot with detector card

INPUT FILE CONNECTION & PROGRAMMING CHART

LOOP NO.	LOOP TERMINAL	INPUT FILE POS.	PIN NO.	INPUT ASSIGNMENT NO.	DETECTOR NO.	NEMA PHASE	CALL	EXTEND	FULL TIME DELAY	STRETCH TIME	DELAY TIME
1A ¹	TB2-1,2	I1U	56	18	1	1	Y	Y			15
		J4U	48	10	26	6	Y	Y	Y		3
1B	TB2-5,6	I2U	39	1	2	1	Y	Y			10
2A	TB2-9,10	I3U	63	25	32	2	Y	Y			
2B	TB2-11,12	I3L	76	38	42	2	Y	Y			
6A	TB3-5,6	J2U	40	2	6	6	Y	Y			
6B	TB3-7,8	J2L	44	6	16	6	Y	Y			
8A	TB5-9,10	J6U	42	4	8	8	Y	Y			3

¹Add jumper from I1-W to J4-W, on rear of input file.

INPUT FILE POSITION LEGEND: J2L

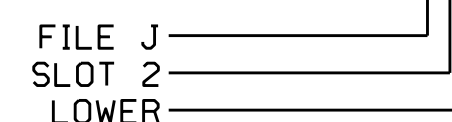

FYA SIGNAL WIRING DETAIL

(wire signal head as shown)

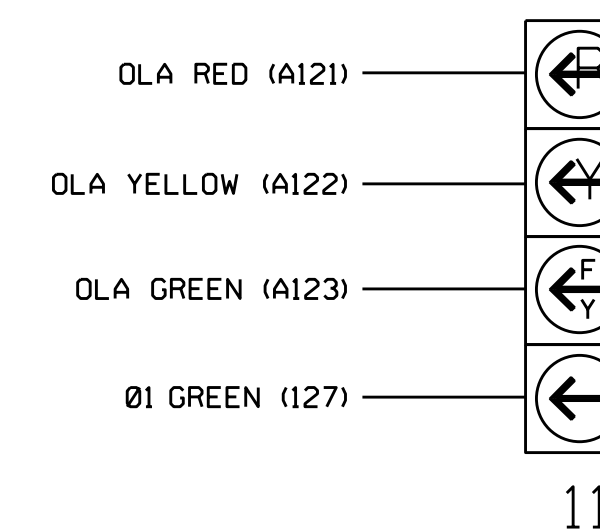

NOTE

The sequence display for signal head 11 requires special logic programming. See sheet 2 for programming instructions.

THIS ELECTRICAL DETAIL IS FOR THE SIGNAL DESIGN: 03-1097
 DESIGNED: February 2016
 SEALED: 4/21/2016
 REVISED: N/A

LOAD RESISTOR INSTALLATION DETAIL

(install resistor as shown below)

ACCEPTABLE VALUES	
VALUE (ohms)	WATTAGE
1.5K - 1.9K	25W (min)
2.0K - 3.0K	10W (min)

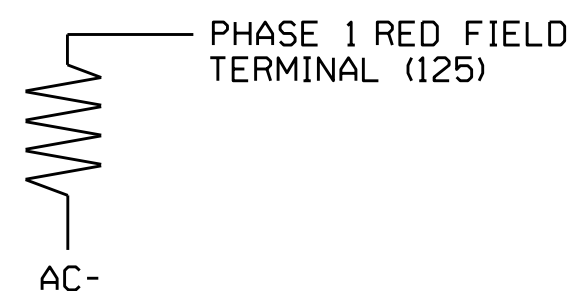

Electrical Detail - Sheet 1 of 2

DOCUMENT NOT CONSIDERED FINAL UNLESS ALL SIGNATURES COMPLETED

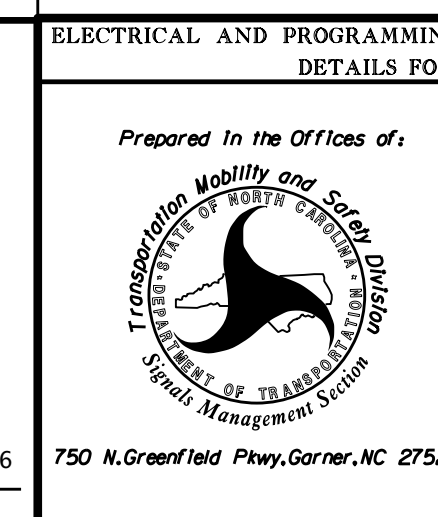
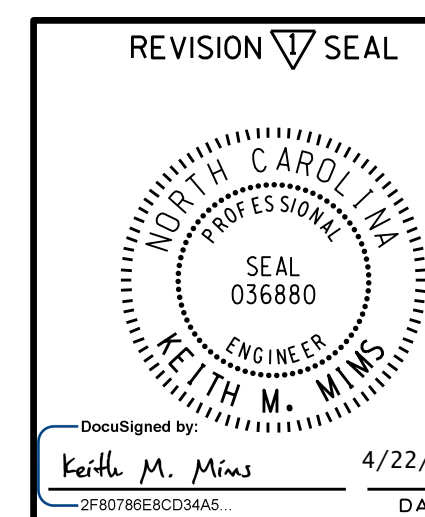

REVISIONS		DATE
Corrected 6A to 6B for Det. No. 16 in chart. (WSA)	KAM	4/22/2016

SIGNATURE	DATE
WJ Hamilton	4/22/2016