

CLEARING AND GRUBBING
EROSION CONTROL FOR
CONSTRUCTION SHEET 4

5/14/99
R3826 9/26/2016 con_contr-ol.c&g.psh-4.dgn
CA ENGINEERING, INC.

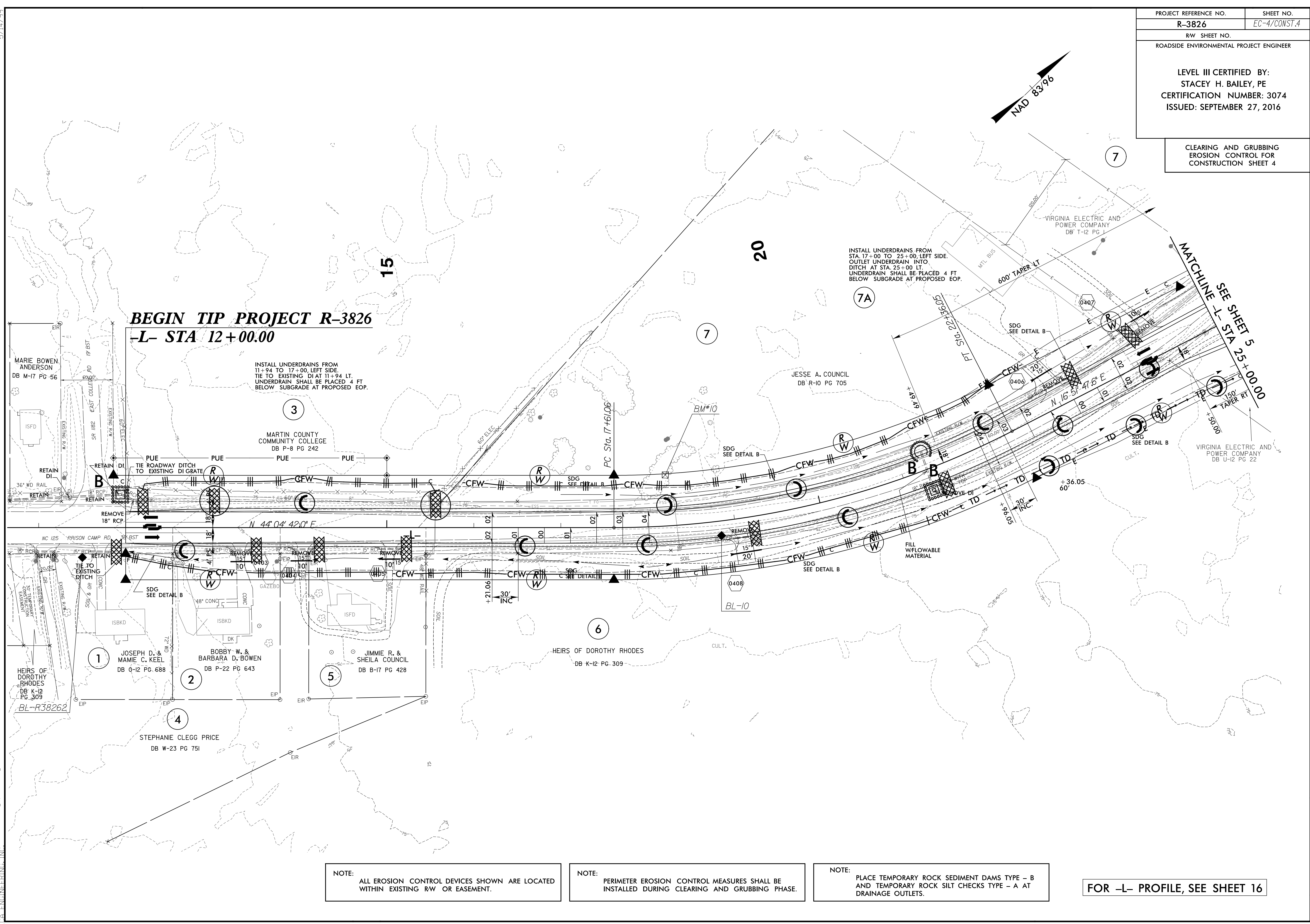

BEGIN TIP PROJECT R-3826
-L- STA 12+00.00

INSTALL UNDERDRAINS FROM
11+94 TO 17+00, LEFT SIDE.
TIE TO EXISTING DI AT 11+94 LT.
UNDERDRAIN SHALL BE PLACED 4 FT
BELOW SUBGRADE AT PROPOSED EOP.

INSTALL UNDERDRAINS FROM
STA. 17+00 TO 25+00, LEFT SIDE.
OUTLET UNDERDRAIN INTO
DITCH AT STA. 25+00 LT.
UNDERDRAIN SHALL BE PLACED 4 FT
BELOW SUBGRADE AT PROPOSED EOP.

NOTE:
ALL EROSION CONTROL DEVICES SHOWN ARE LOCATED
WITHIN EXISTING R/W OR EASEMENT.

NOTE:
PERIMETER EROSION CONTROL MEASURES SHALL BE
INSTALLED DURING CLEARING AND GRUBBING PHASE.

NOTE:
PLACE TEMPORARY ROCK SEDIMENT DAMS TYPE - B
AND TEMPORARY ROCK SILT CHECKS TYPE - A AT
DRAINAGE OUTLETS.

FOR -L- PROFILE, SEE SHEET 16