PROJECT REFERENCE NO.	SHEET NO.
R-3826	8
R/W SHEET NO.	

ROADWAY DESIGN ENGINEER
NORTH CAROLINA PROFESSIONAL SEAL 025873 ENGINEER GARY R. LOVERING
DocuSigned by: Gary Lovering

HYDRAULICS ENGINEER
NORTH CAROLINA PROFESSIONAL SEAL 031986 ENGINEER JAMES R. RICE
DocuSigned by:

DOCUMENT NOT CONSIDERED FINAL UNLESS ALL SIGNATURES COMPLETED

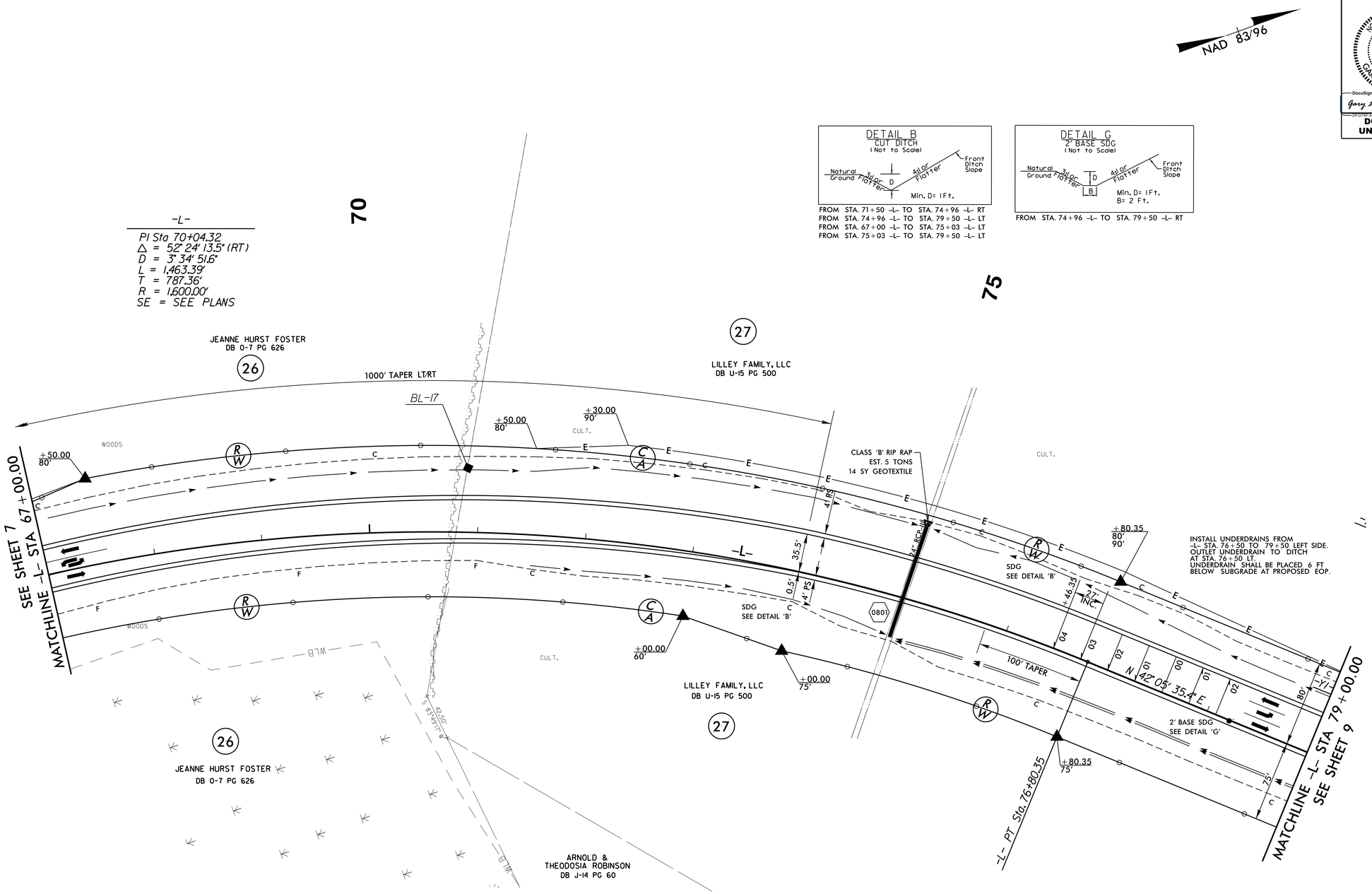

DRIVEWAY RADII ARE 15' UNLESS OTHERWISE NOTED. NOTED RADII ARE FOR BOTH SIDES.

FOR -L- PROFILE, SEE SHEET 18

REVISIONS

5/14/99

22-NOV-2016 10:55
R:\Roadway\Proj\R3826_Rdy_psh_8.dgn
$$$$USERNAME$$$$