

PLAN VIEW
SCALE: 1/4" = 1'-0"

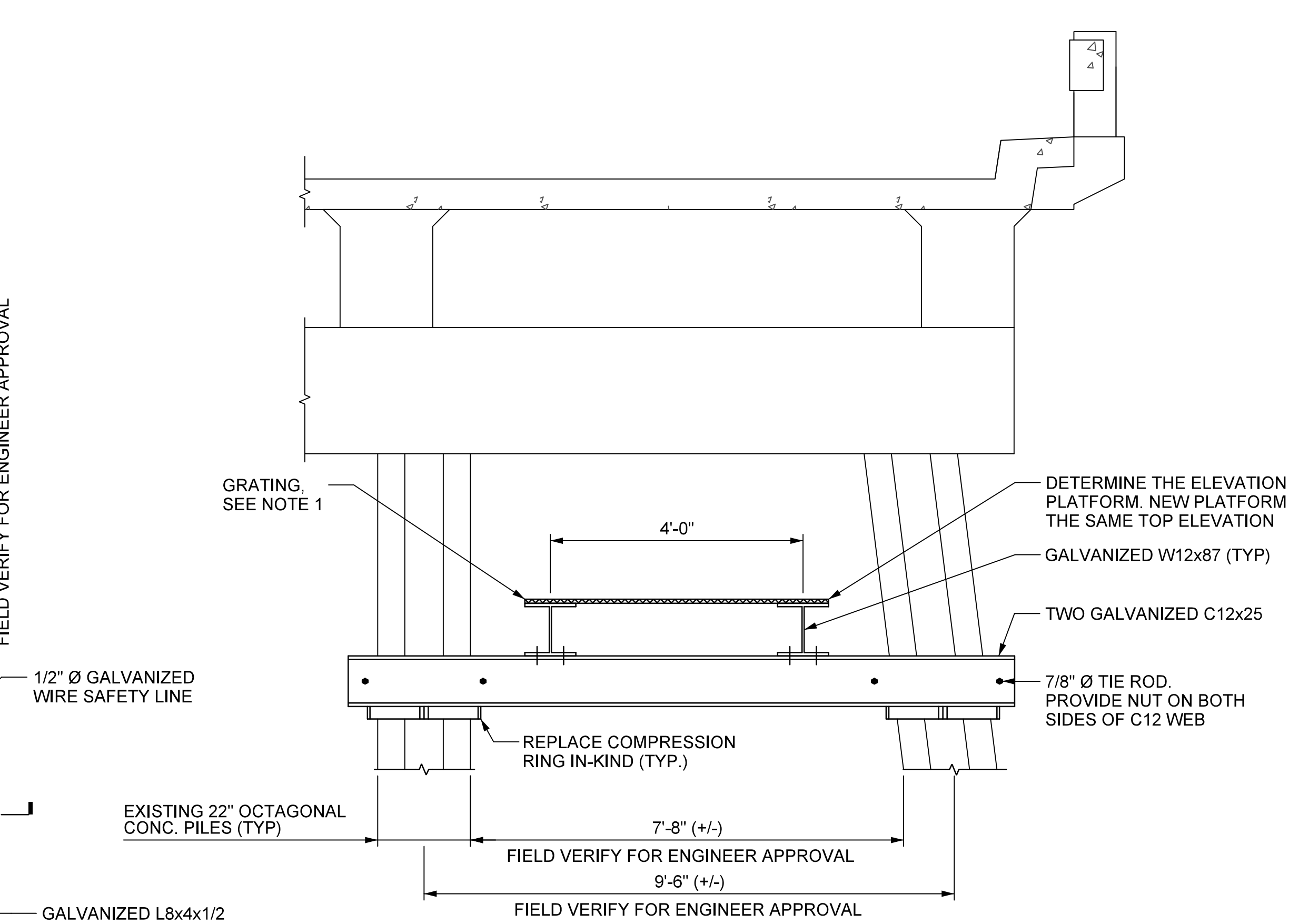

SECTION A-A
SCALE: 1/2" = 1'-0"

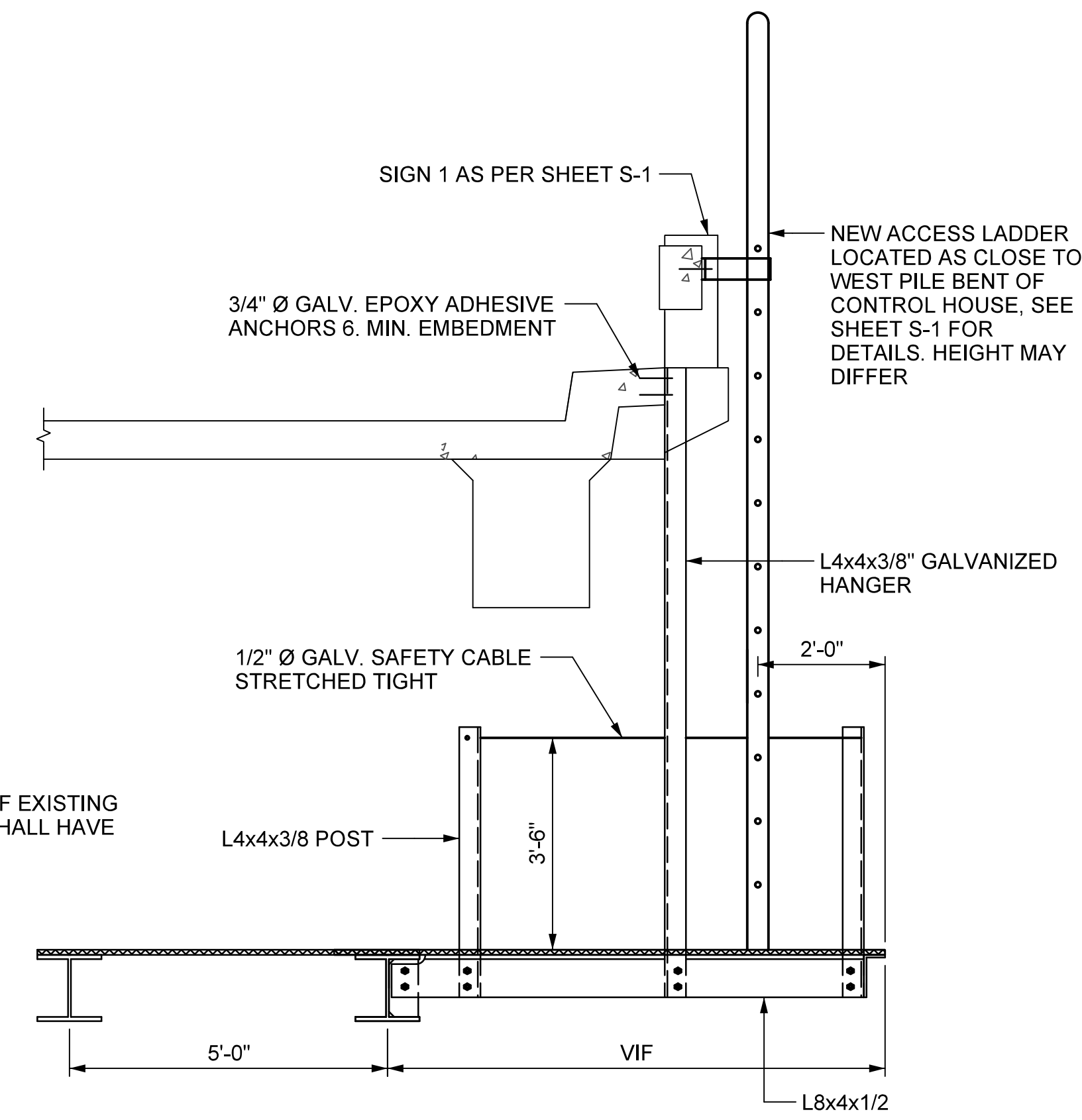

SECTION B-B
SCALE: 1/2" = 1'-0"

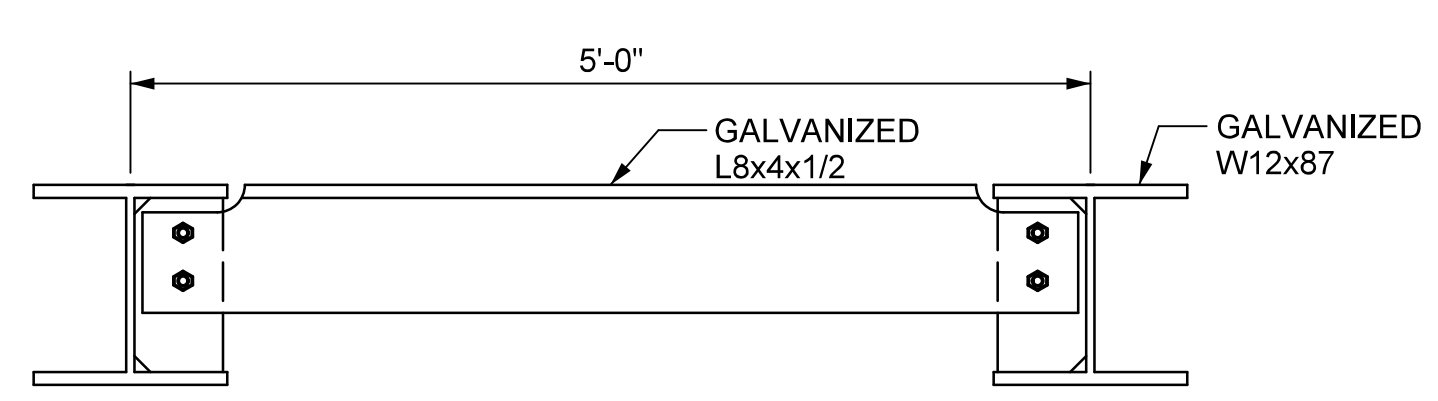

SECTION D-D
SCALE: 1" = 1'-0"
(GRATING NOT SHOWN)

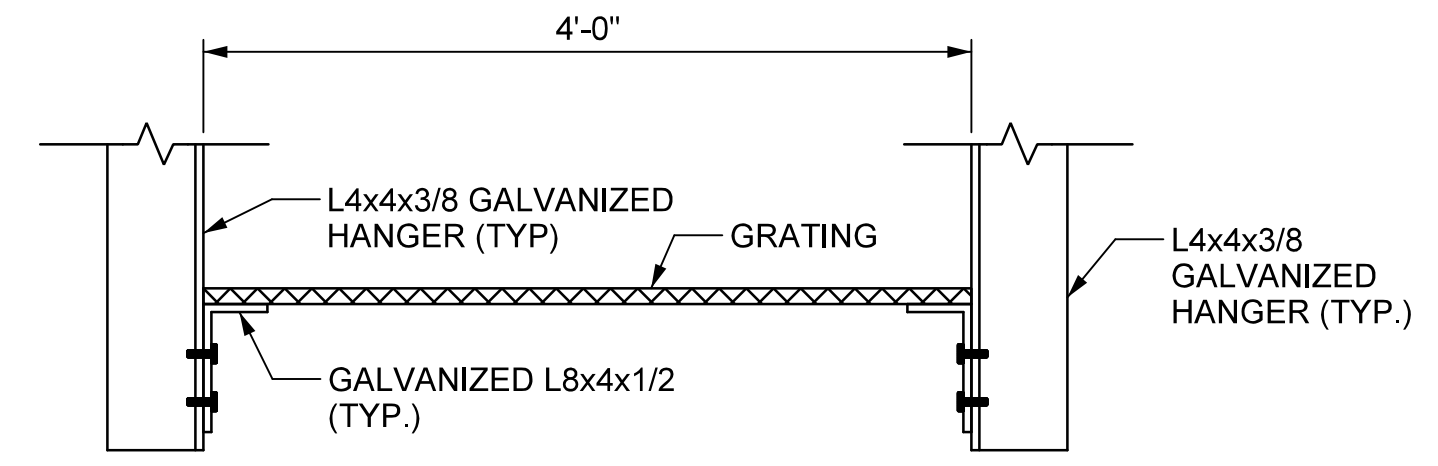

SECTION C-C
SCALE: 1" = 1'-0"

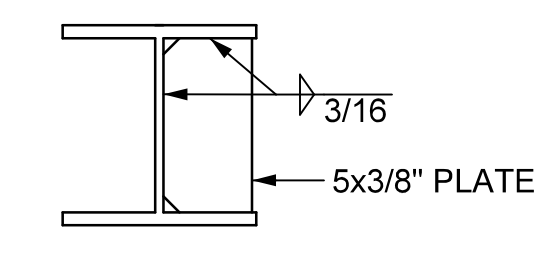

STIFFENER DETAIL
SCALE: 1" = 1'-0"
(GRATING NOT SHOWN)

NOTES

- GALVANIZED STEEL REGULAR DUTY PRESS-LOCKED GRATING BY AMICO OR APPROVED EQUAL. 1-1/2" x 3/16" BEARING BARS SPACED @ 1-3/16". CROSS BAR SPACED @ 2". ALL CONNECTIONS TO SUPPORTS AS PER MANUFACTURER'S RECOMMENDATIONS
- THE ACCESS LADDER FOR THE SEPTIC TANK SHALL BE ALACO MODEL 561 OR EQUAL

PROJECT NO. B-5936
TYRRELL COUNTY
BRIDGE NO: 7

STATE OF NORTH CAROLINA
DEPARTMENT OF TRANSPORTATION
RALEIGH

**SEPTIC TANK PLATFORM
DETAILS - 2**

**ALLIGATOR RIVER
SWING SPAN**

DRAWN BY: _CEM_ DATE: 8/8/2016
CHECKED BY: _RAJ_ DATE: 8/8/2016
DESIGN ENGINEER OF RECORD: _DMM_ DATE: 8/8/2016

DWG NUMBER: 13 TOTAL DWGS: 90

DOCUMENT NOT CONSIDERED FINAL UNLESS ALL SIGNATURES COMPLETED

REVISIONS						SHEET NO. A-10
NO	BY	DATE	NO	BY	DATE	
1			3			TOTAL SHEETS 10
2			4			

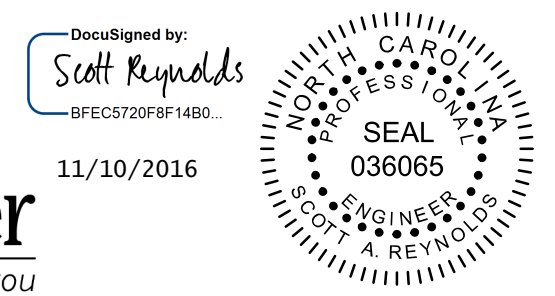

SEPTIC TANK SUPPORT PLATFORM REPLACEMENT