

TYPICAL SECTION OF ELASTOMERIC BEARINGS

TYPICAL SECTION OF ELASTOMERIC BEARINGS

SOLE PLATE DETAILS

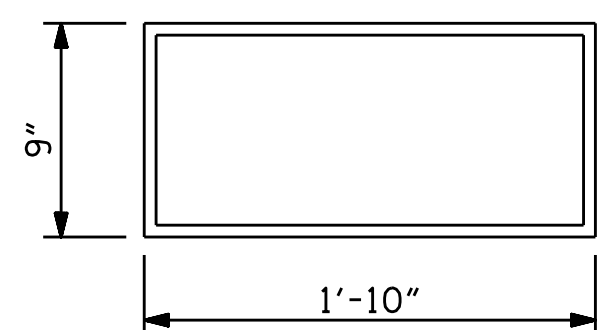

E3 (8 REQ'D)

PLAN VIEW OF ELASTOMERIC BEARING

TYPE IV

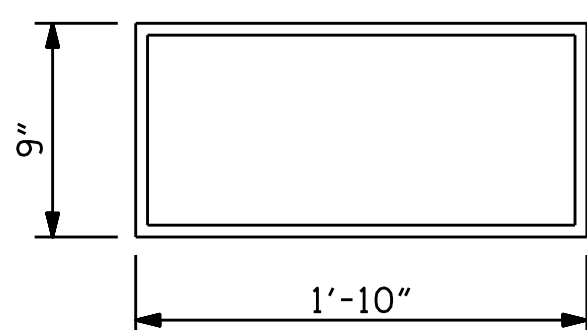

E3 (16 REQ'D)

PLAN VIEW OF ELASTOMERIC BEARING

TYPE IV

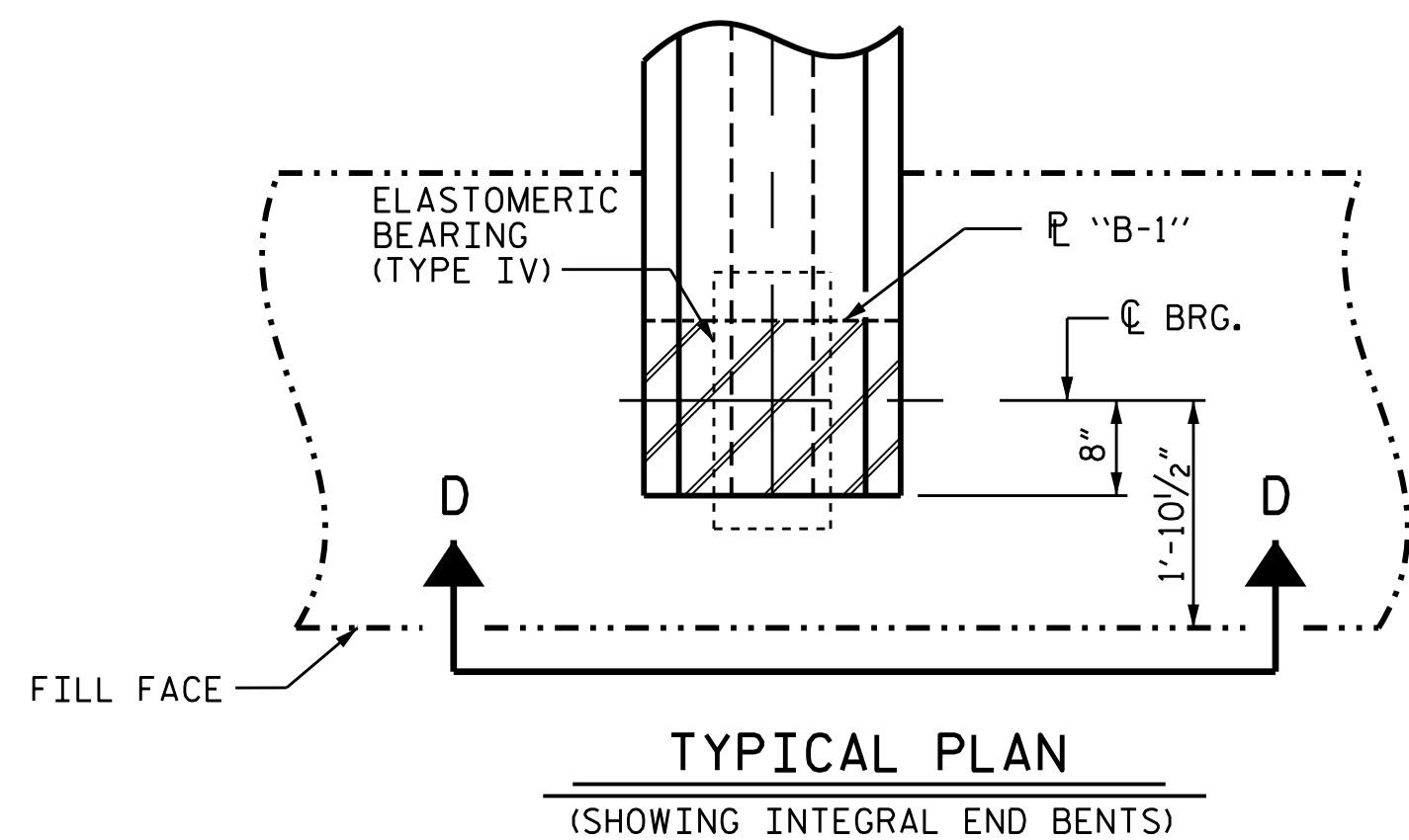

TYPICAL PLAN

(SHOWING INTEGRAL END BENTS)

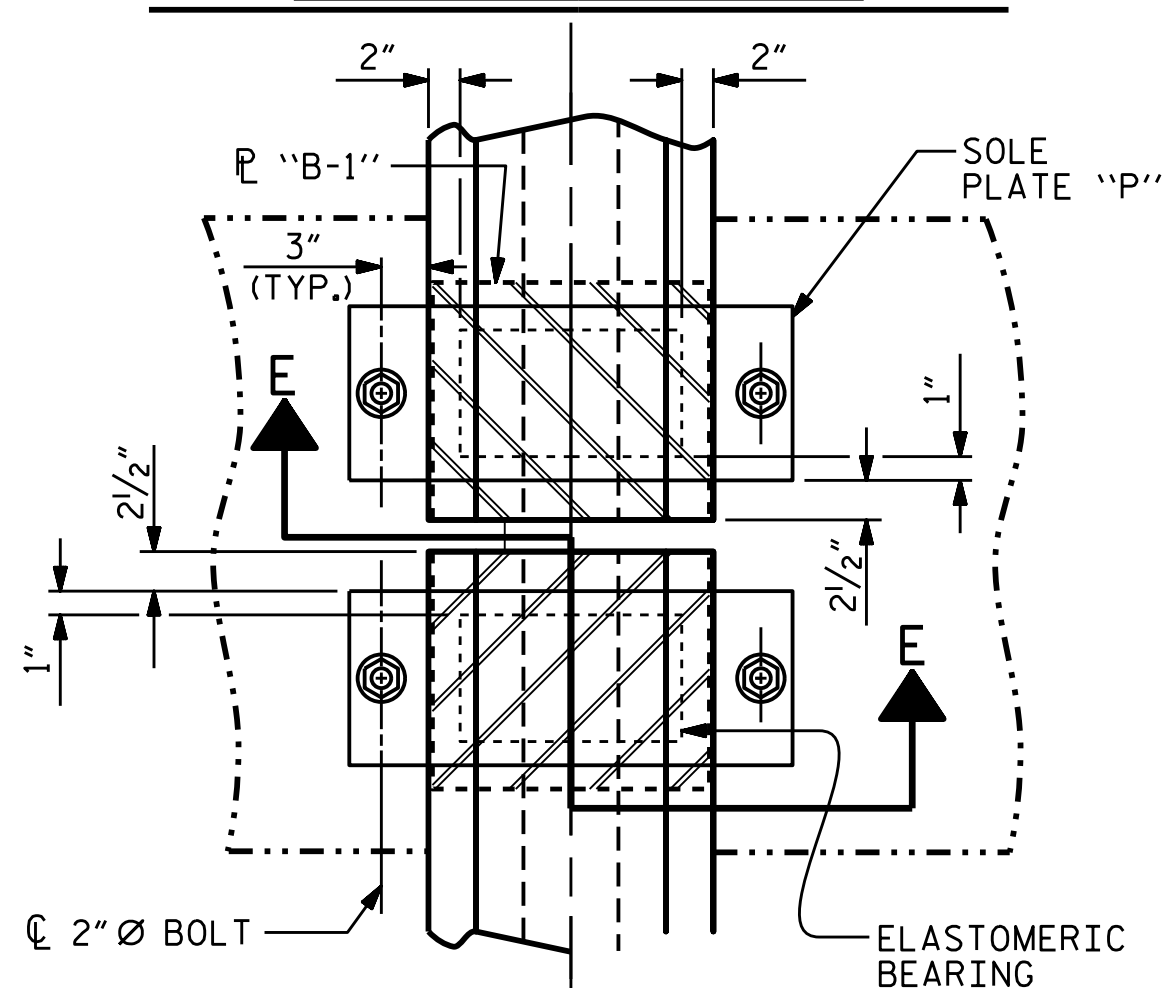

TYPICAL PLAN

(SHOWING CONTINUOUS BENT)

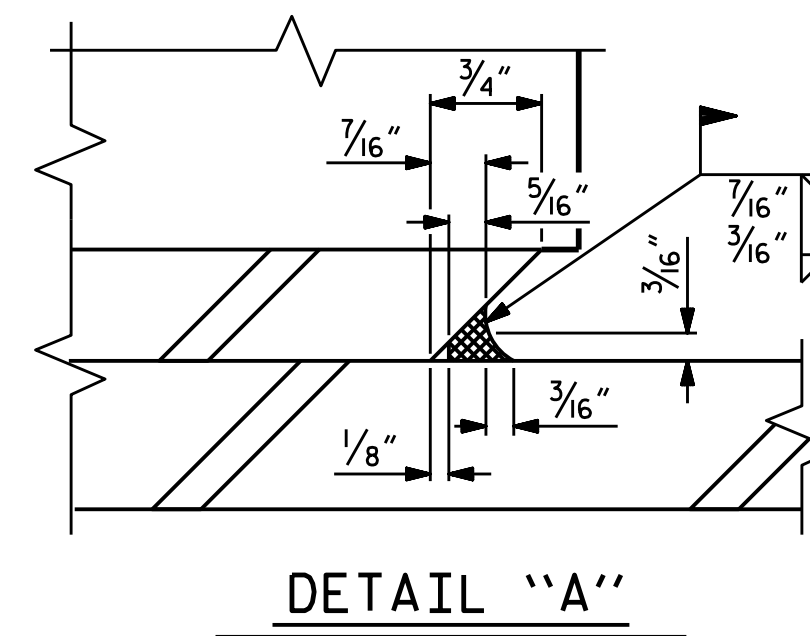

DETAIL "A"

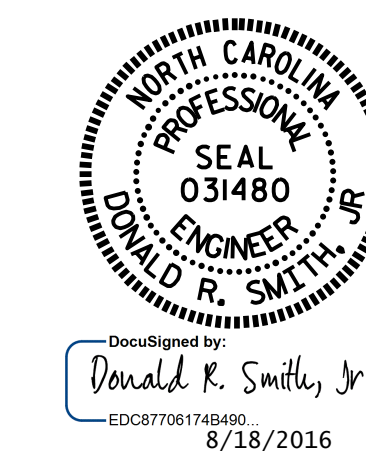

DOCUMENT NOT CONSIDERED FINAL UNLESS ALL SIGNATURES COMPLETED

NO.	BY:	DATE:	NO.	BY:	DATE:
1			3		
2			4		

MAXIMUM ALLOWABLE SERVICE LOADS	
D.L.+L.L. (NO IMPACT)	
TYPE IV	225 k

PROJECT NO. U-3440
 CABARRUS COUNTY
 STATION: 68+25.60 -L-

STATE OF NORTH CAROLINA
 DEPARTMENT OF TRANSPORTATION
 RALEIGH
 STANDARD
 ELASTOMERIC BEARING
 DETAILS
 PRESTRESSED CONCRETE GIRDER
 SUPERSTRUCTURE
 (RIGHT LANE)

REVISIONS						SHEET NO.
NO.	BY:	DATE:	NO.	BY:	DATE:	S2-17
1			3			TOTAL SHEETS 37
2			4			

ASSEMBLED BY : K. D. LAYNE	DATE : 1/20/16	DESIGN ENGINEER OF RECORD:
CHECKED BY : J. D. HAWK	DATE : 12/18/15	T. R. PETERSON
DRAWN BY : WJH 8/89	REV. 10/1/11	DATE : 6/20/16
CHECKED BY : CRK 8/89	REV. 6/13	
	REV. 1/15	
	MAA/GM	
	AAC/MAA	
	MAA/TMG	

17-AUG-2016 08:52
 R:\Structures\Plans\Str02U-3340.SD.EB.02.dgn
 jpodam

STR. #2

STD. NO. EB3