

NOTES
 FOR SIDEWALK DETAILS AND REINFORCING STEEL, SEE "SIDEWALK DETAILS" SHEET.
 FOR CONCRETE PARAPET DETAILS AND REINFORCING STEEL, SEE "CONCRETE PARAPET AND END POST DETAILS" SHEETS.
 FOR SECTIONS, SEE "TYPICAL SECTION" SHEETS.

DRAWN BY : K. D. LAYNE DATE : 12/01/15
 CHECKED BY : J. D. HAWK DATE : 12/18/15
 DESIGN ENGINEER OF RECORD : I. R. PETERSON DATE : 6/20/16

SPAN B

PARTIAL PLAN OF SPANS

SPAN C

PROJECT NO. U-3440
 CABARRUS COUNTY
 STATION: 68+25.60 -L-

SHEET 2 OF 2
 STATE OF NORTH CAROLINA
 DEPARTMENT OF TRANSPORTATION
 RALEIGH
 SUPERSTRUCTURE
 PLAN OF SPANS
 (LEFT LANE)

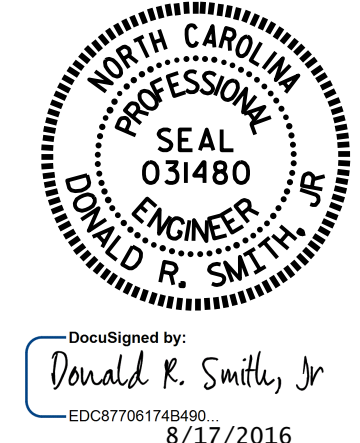

DOCUMENT NOT CONSIDERED FINAL UNLESS ALL SIGNATURES COMPLETED

| REVISIONS | | | | | | SHEET NO. |
|-----------|-----|-------|-----|-----|-------|--------------|
| NO. | BY: | DATE: | NO. | BY: | DATE: | TOTAL SHEETS |
| 1 | | | 3 | | | 37 |
| 2 | | | 4 | | | |

STR. #1