

**TYPICAL SECTION @ INTEGRAL END BENT**

(END BENT 1 SHOWN, END BENT 2 SIMILAR)

PROJECT NO. U-3440  
CABARRUS COUNTY  
 STATION: 68+25.60 -L-

SHEET 1 OF 3

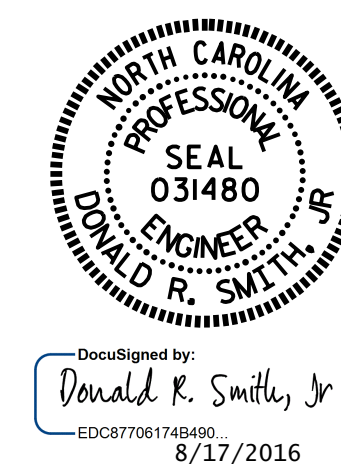

STATE OF NORTH CAROLINA  
 DEPARTMENT OF TRANSPORTATION  
 RALEIGH  
 SUPERSTRUCTURE  
 TYPICAL SECTION  
 (LEFT LANE)

DRAWN BY : K. D. LAYNE DATE : 11/24/15  
 CHECKED BY : J. D. HAWK DATE : 12/18/15  
 DESIGN ENGINEER OF RECORD: I. R. PETERSON DATE : 06/20/16

DOCUMENT NOT CONSIDERED  
 FINAL UNLESS ALL  
 SIGNATURES COMPLETED

REVISIONS						SHEET NO.
NO.	BY:	DATE:	NO.	BY:	DATE:	TOTAL SHEETS
1			3			S1-5
2			4			37