

GEOTECHNICAL ENGINEER

ENGINEER

SEAL 028893

Michael H. Stephens

7/26/2016

DATE

DOCUMENT NOT CONSIDERED FINAL UNLESS ALL SIGNATURES COMPLETED

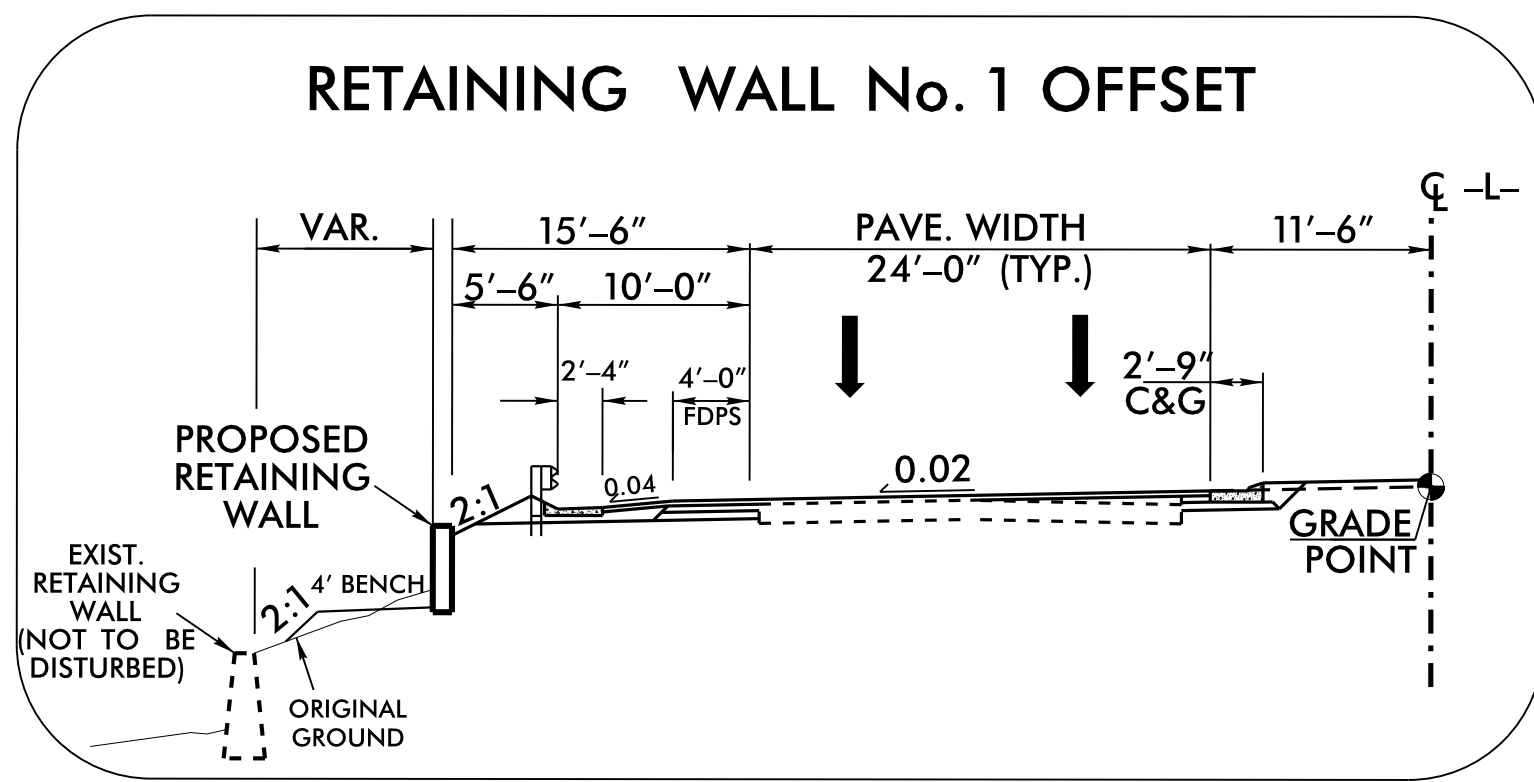
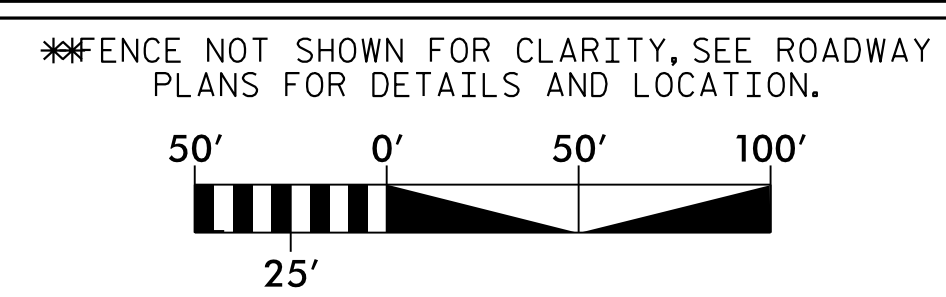
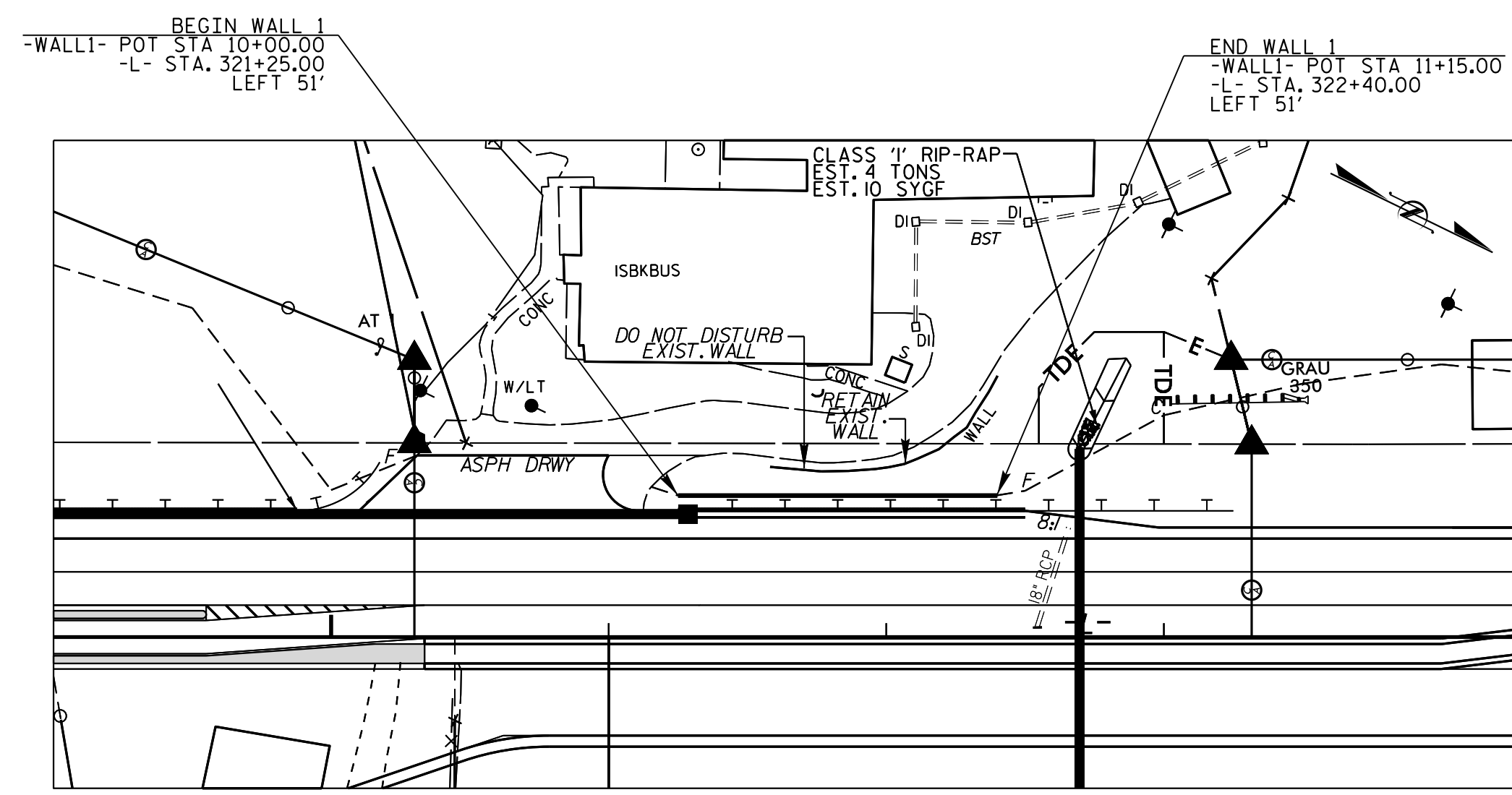

ESTIMATED MSE WALL QUANTITIES (SQUARE FEET)

MSE RETAINING WALL NO. 1	935 SF
MSE RETAINING WALL NO. 2	14,365 SF
MSE RETAINING WALL NO. 3	4,870 SF

RETAINING WALL 1 - WALL 1 - ESTIMATED WALL QUANTITY

RETAINING WALL	* 935 SQUARE FEET
----------------	-------------------

\*WALL AREA IS MEASURED USING THE DESIGN HEIGHT "H"

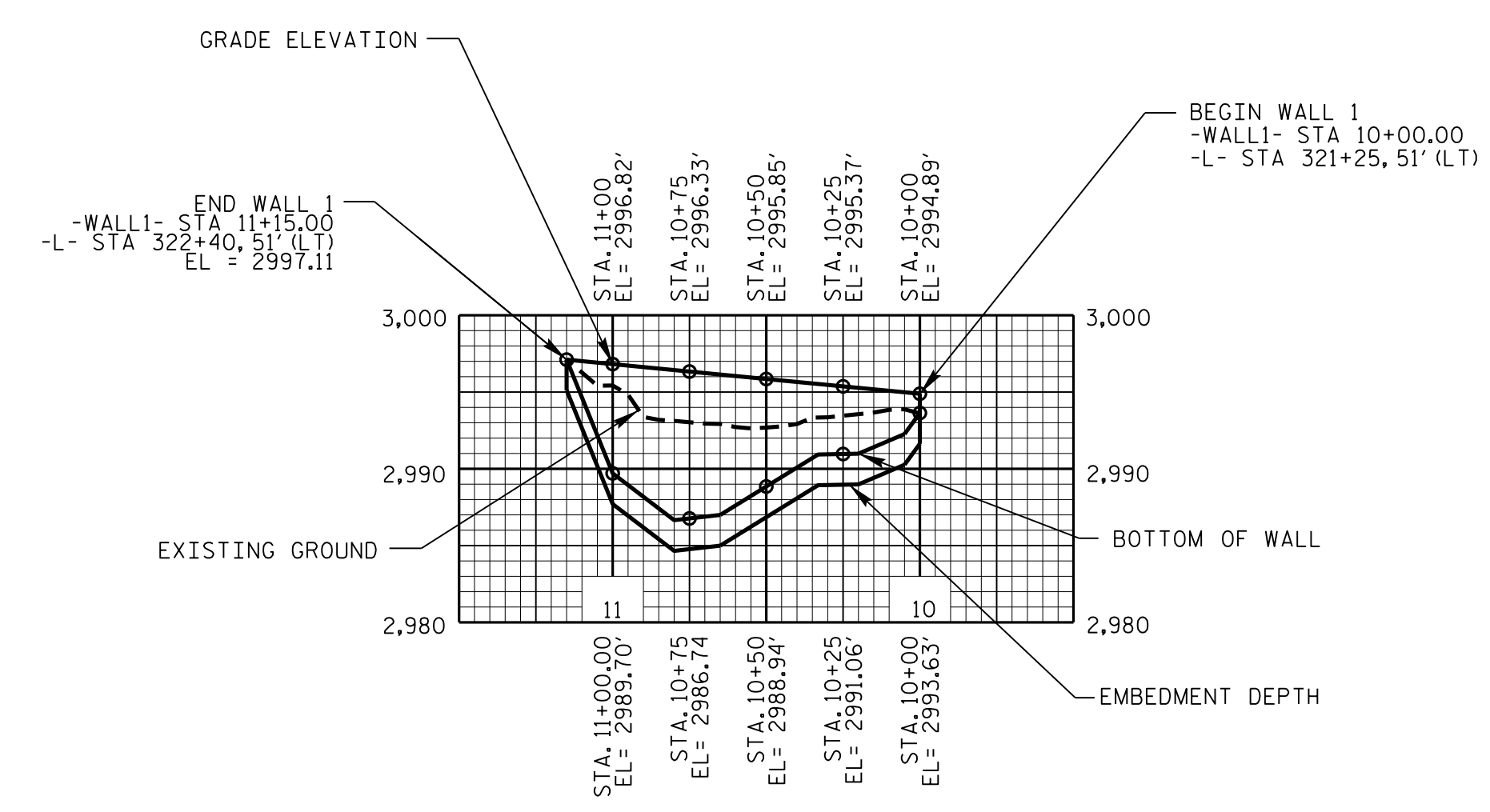

WALL ENVELOPE - RETAINING WALL NO. 1

FRONT FACE

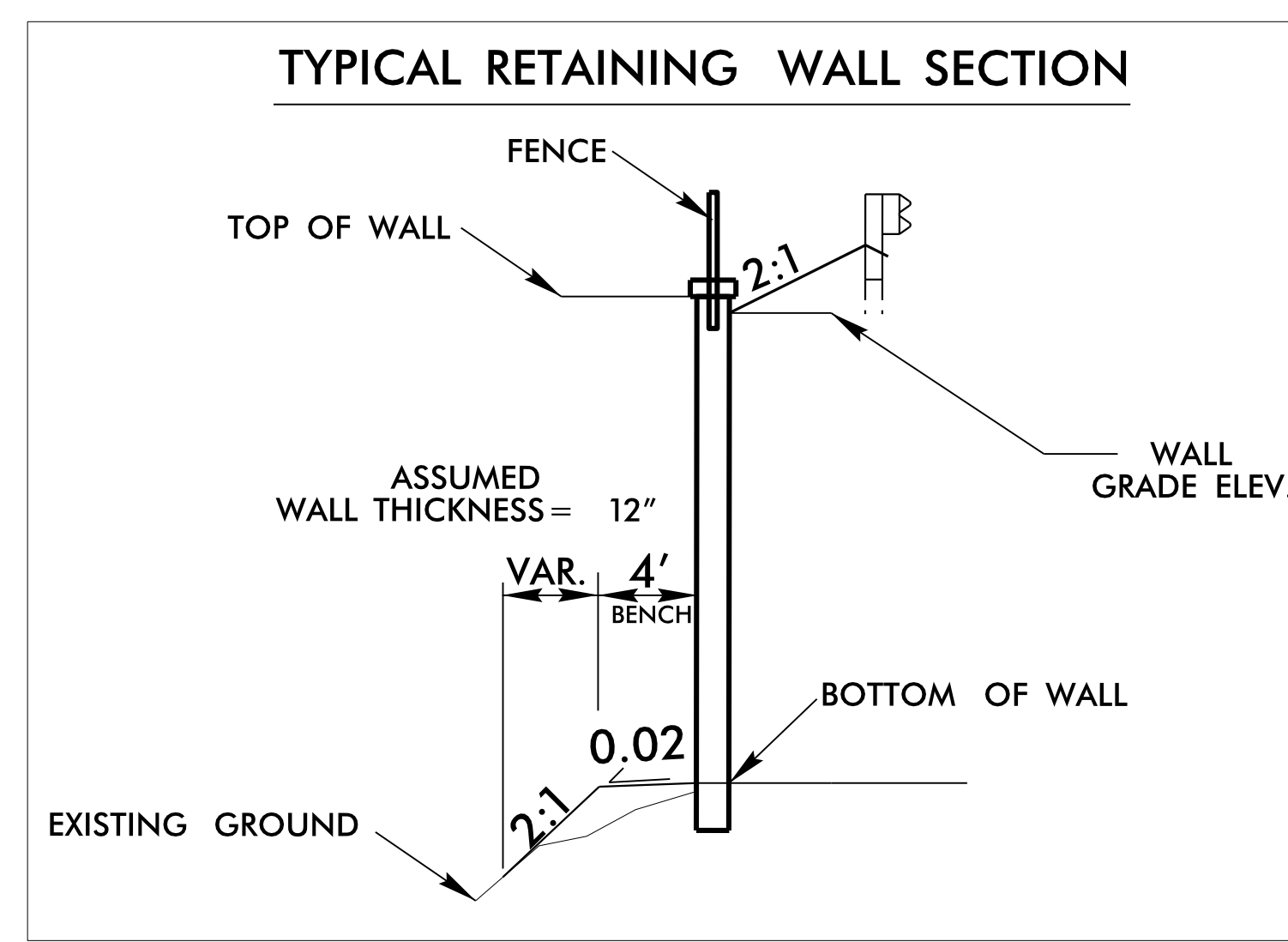

FRONT SLOPE WALL EMBEDMENT

SLOPE IN FRONT OF STRUCTURES		MINIMUM EMBEDMENT DEPTH
HORIZONTAL	FOR WALLS	H/20
	FOR ABUTMENTS	H/10
3.0H:1.0V	WALLS	H/10
2.5H:1.0V	WALLS	H/8.5
2.0H:1.0V	WALLS	H/7
1.5H:1.0V	WALLS	H/5
1.25H:1.0V	WALLS	H/4
1.0H:1.0V	WALLS	H/3

NOTE:

1) MAINTAIN A MINIMUM BENCH WIDTH OF 4.0 FT IN FRONT OF THE WALL FOR ITS ENTIRE LENGTH.

2) MINIMUM EMBEDMENT DEPTH OF 2 FT, UNLESS LARGER DEPTHS DICTATED BY THE ABOVE TABLE.

3) MAXIMUM SLOPE OF 1H:1V WILL BE MAINTAINED ON FRONT SLOPES FOR THE ENTIRE LENGTH OF THE WALL.

4) SUBMIT WITH THE WALL DESIGN INTERNAL, EXTERNAL, AND GLOBAL STABILITY ANALYSES.

PROJECT NO.: 34518.1.4 (R-2915C)

ASHE COUNTY

STATION: STA 321+25 TO 322+40 -L- LT 51 FT

SHEET 1 OF 3

NORTH CAROLINA DEPARTMENT OF TRANSPORTATION DIVISION OF HIGHWAYS

GEOTECHNICAL ENGINEERING UNIT

RETAINING WALL NO. 1 MSE RETAINING WALL

REVISIONS						SHEET NO.
NO.	BY	DATE	NO.	BY	DATE	
1			3			W-1
2			4			

GEOTECHNICAL ENGINEER

ENGINEER

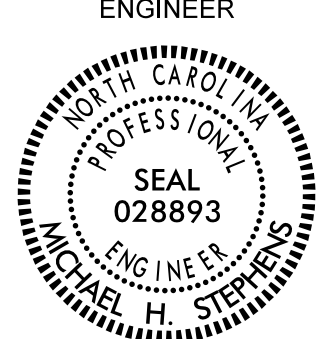

DocuSigned by:  
**Michael H. Stephens**  
C44762202314CC

7/26/2016

**DOCUMENT NOT CONSIDERED FINAL  
UNLESS ALL SIGNATURES COMPLETED**

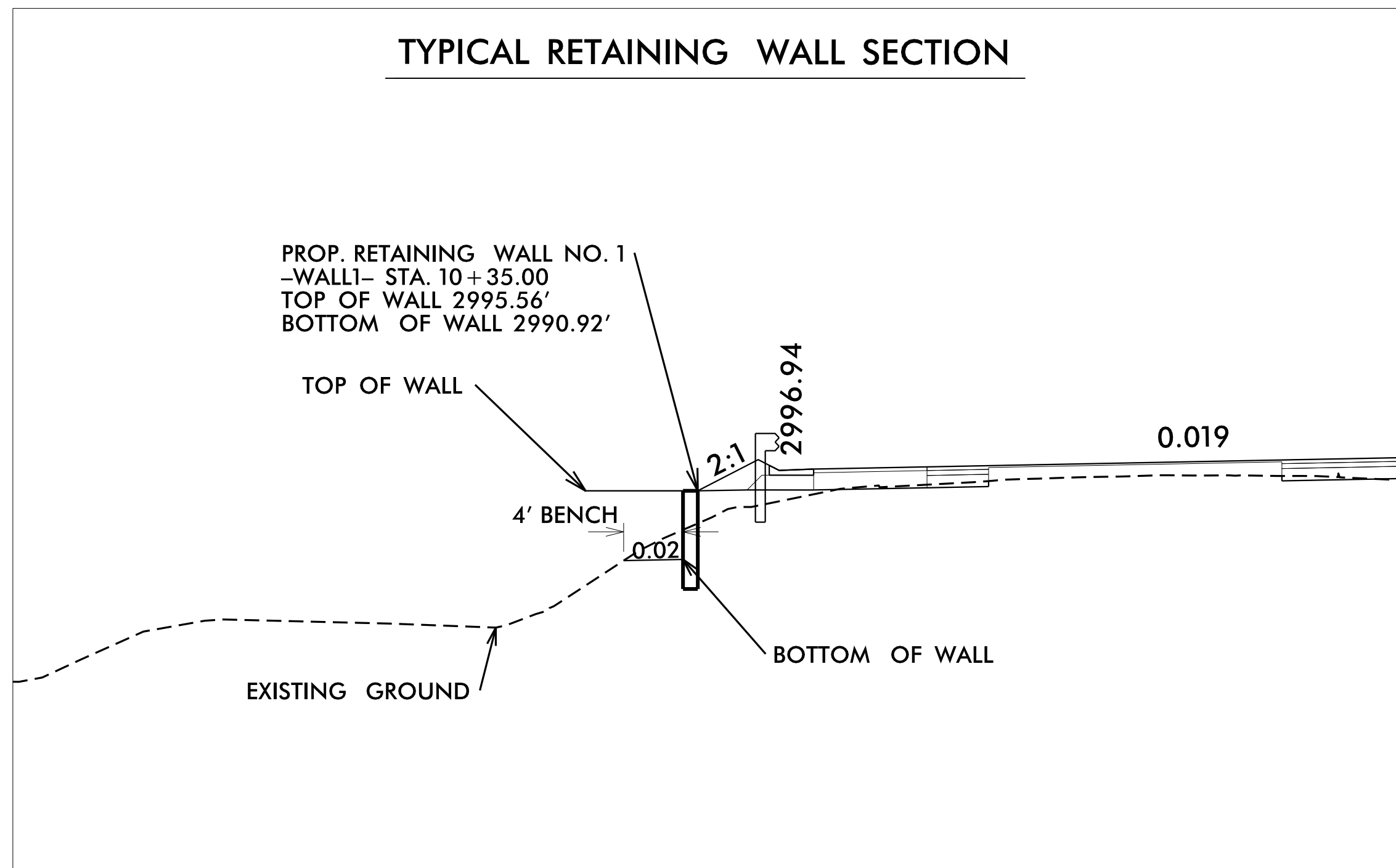
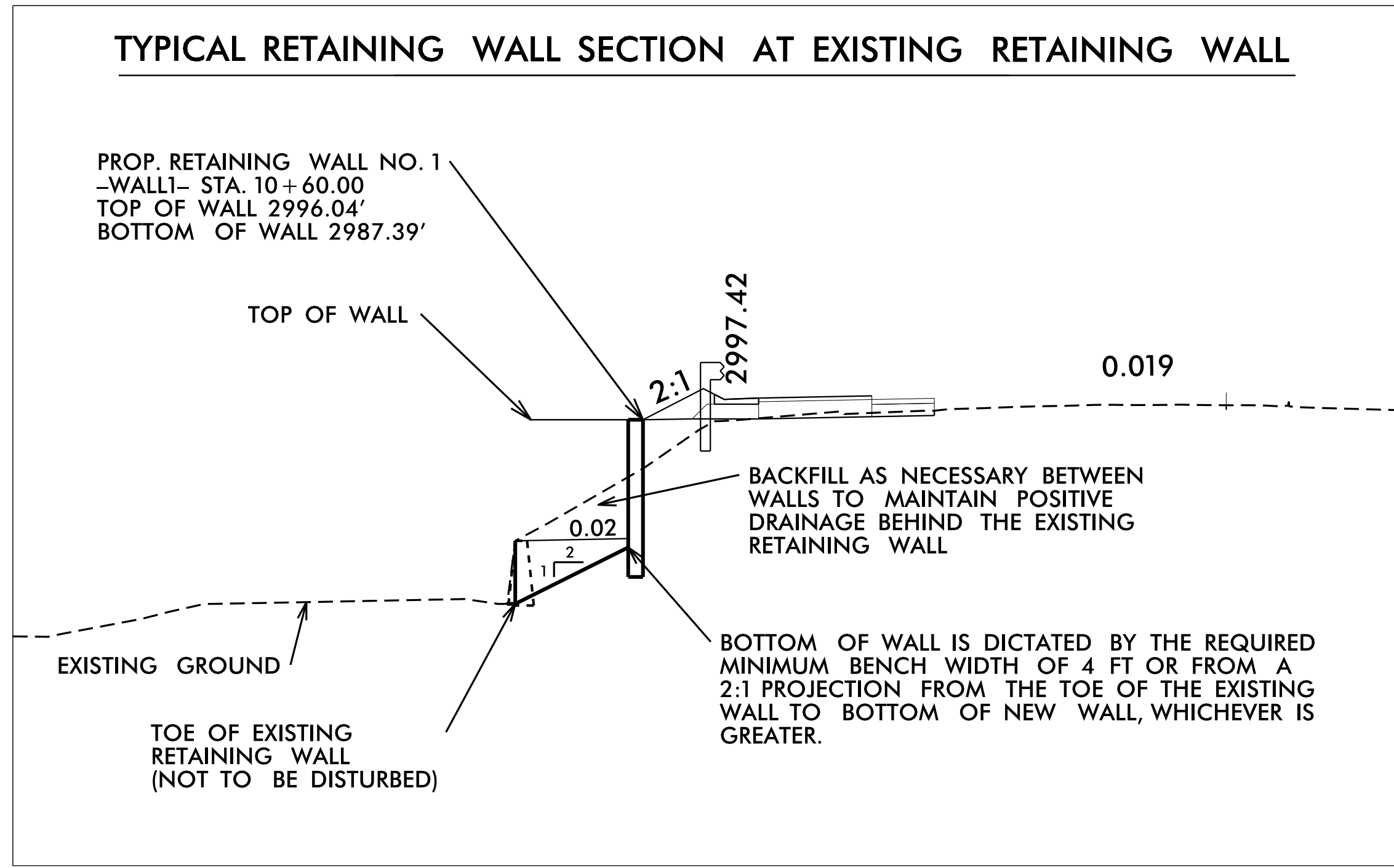

**NOTES:**

FOR MECHANICALLY STABILIZED EARTH (MSE) RETAINING WALLS, SEE MECHANICALLY STABILIZED EARTH RETAINING WALLS PROVISION.

FOR STEEL BEAM GUARDRAIL, SEE ROADWAY PLANS AND SECTION 862 OF THE STANDARD SPECIFICATIONS.

AT THE CONTRACTOR'S OPTION, USE FINE AGGREGATE IN THE REINFORCED ZONE OF RETAINING WALL NO. 1.

A SEPARATION GEOTEXTILE IS REQUIRED AT THE BACK OF THE REINFORCED ZONE FOR RETAINING WALL NO. 1 WHEN COARSE AGGREGATE IS USED.

A DRAIN IS REQUIRED FOR RETAINING WALL NO. 1.

A FENCE OR HANDRAIL MAYBE REQUIRED ON TOP OF RETAINING WALL NO. 1. SEE ROADWAY PLANS FOR FENCE OR HANDRAIL ATTACHMENT DETAILS.

A SIMULATED ASHLAR ARCHITECTURAL FINISH IS REQUIRED FOR PRECAST CONCRETE PANELS FOR RETAINING WALL NO. 1. SUBMIT ASHLAR ARCHITECTURAL FINISH SAMPLES FOR APPROVAL BEFORE BEGINNING MSE WALL CONSTRUCTION.

BEFORE BEGINNING MSE WALL DESIGN FOR RETAINING WALL NO. 1, SURVEY WALL LOCATION AND SUBMIT A REVISED WALL PROFILE VIEW (WALL ENVELOPE) FOR REVIEW. DO NOT START WALL DESIGN OR CONSTRUCTION UNTIL THE REVISED WALL ENVELOPE IS ACCEPTED.

DESIGN RETAINING WALL NO. 1 FOR THE FOLLOWING:

- 1) H = DESIGN HEIGHT + EMBEDMENT
- 2) DESIGN LIFE = 100 YEARS
- 3) MAXIMUM FACTORED VERTICAL PRESSURE ON FOUNDATION MATERIAL = 3,590 LB/SF
- 4) MINIMUM REINFORCEMENT LENGTH (L) = 0.7H OR 6 FT, WHICHEVER IS LONGER
- 5) MINIMUM EMBEDMENT ELEVATION = 2 FT (SEE TABLE FOR EMBEDMENT REQUIREMENTS)
- 6) REINFORCED ZONE AGGREGATE PARAMETERS:

AGGREGATE TYPE*	UNIT WEIGHT (γ) LB/CF	FRICTION ANGLE (φ) DEGREES	COHESION (c) LB/SF
COARSE	110	38	0
FINE	115	34	0

\*SEE MSE RETAINING WALLS PROVISION FOR COARSE AND FINE AGGREGATE MATERIAL REQUIREMENTS.

7) IN-SITU ASSUMED MATERIAL PARAMETERS:

MATERIAL TYPE	UNIT WEIGHT (γ) LB/CF	FRICTION ANGLE (φ) DEGREES	COHESION (c) LB/SF
BACKFILL	120	30	0
FOUNDATION	120	29	0

DESIGN RETAINING WALL NO. 1 FOR A LIVE LOAD (TRAFFIC) SURCHARGE.

EXISTING OR FUTURE OBSTRUCTIONS SUCH AS FOUNDATIONS, GUARDRAIL, FENCE OR HANDRAIL POSTS, PAVEMENTS, PIPES, INLETS OR UTILITIES MAY INTERFERE WITH REINFORCEMENT FOR RETAINING WALL NO. 1.

DO NOT PLACE LEVELING PAD CONCRETE, AGGREGATE OR REINFORCEMENT FOR RETAINING WALL NO. 1 UNTIL EXCAVATION DIMENSIONS AND FOUNDATION MATERIAL ARE APPROVED.

"TEMPORARY SHORING" MAY BE REQUIRED FOR RETAINING WALL NO. 1 IN ACCORDANCE WITH THE TEMPORARY SHORING PROVISION. SEE ROADWAY, STRUCTURE OR TRAFFIC CONTROL PLANS.

AT THE CONTRACTOR'S OPTION, "TEMPORARY SHORING FOR WALL CONSTRUCTION" MAY BE USED TO CONSTRUCT RETAINING WALL NO. 1. SEE MSE RETAINING WALLS PROVISION FOR TEMPORARY SHORING FOR WALL CONSTRUCTION.

PROJECT NO.: 34518.1.4 (R-2915C)  
ASHE COUNTY  
STATION: STA 321+25 TO 322+40 -L- LT 51 FT  
SHEET 2 OF 3

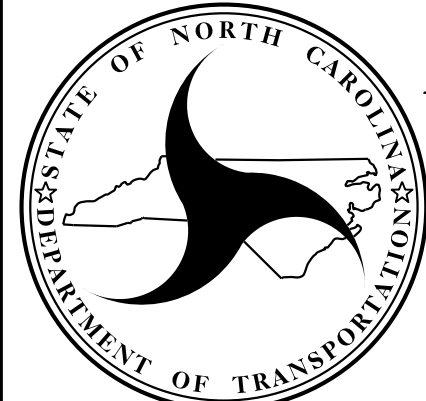

**NORTH CAROLINA  
DEPARTMENT OF TRANSPORTATION  
DIVISION OF HIGHWAYS**

**GEOTECHNICAL  
ENGINEERING UNIT**

**RETAINING WALL NO. 1  
MSE RETAINING WALL**

REVISIONS						SHEET NO.
NO.	BY	DATE	NO.	BY	DATE	
1			3			W-2
2			4			

PREPARED BY: MHS      DATE: 7/21/16  
REVIEWED BY: SCC      DATE: 7/21/16

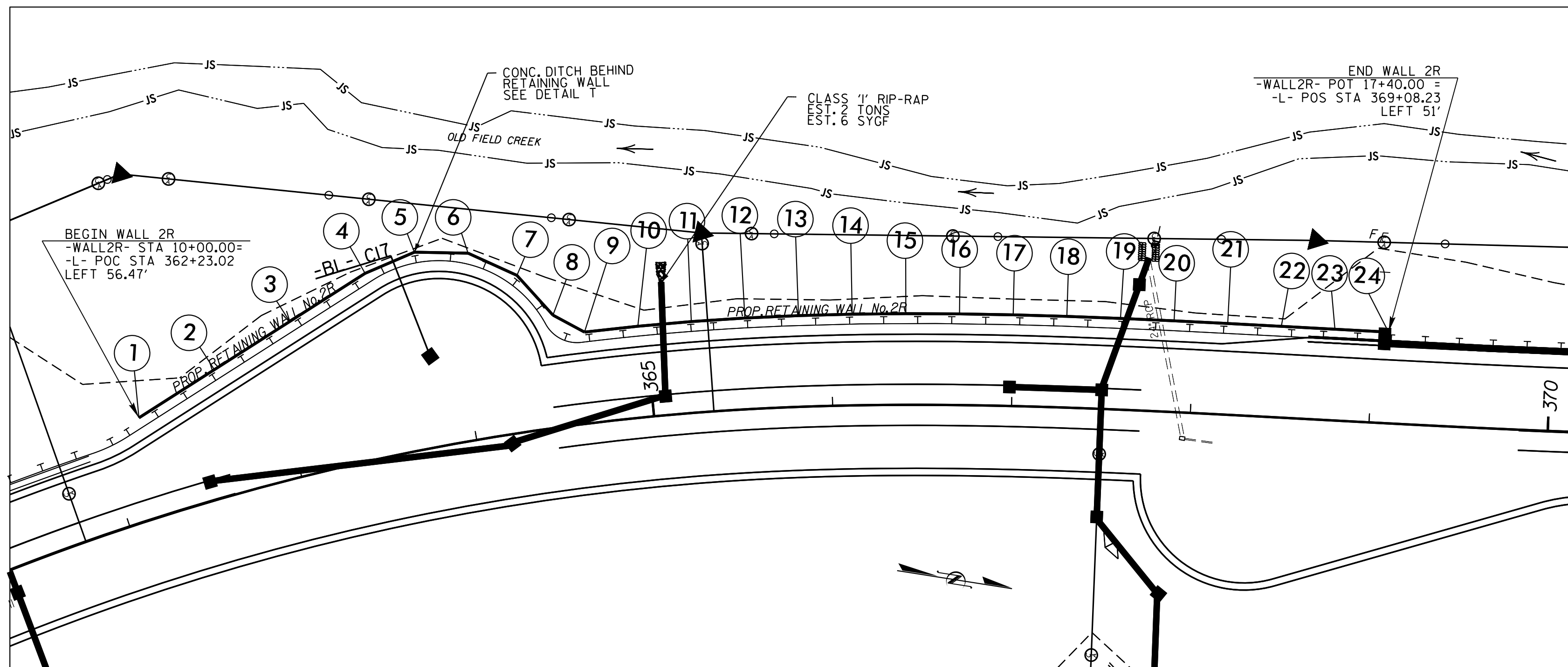

PLAN VIEW

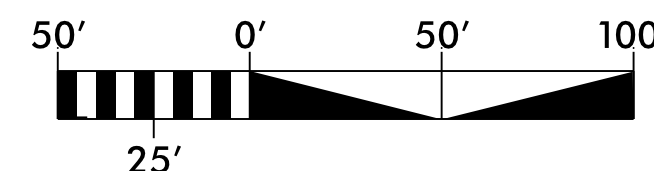

WALL SCHEDULE		
POT#	WALL NO. 2 STATION	-L- STATION AND OFFSET
1	10+00	362+23.02, 56.47 FT (LT)
2	10+50	362+68.85, 70.41 FT (LT)
3	11+00	363+13.73, 85.98 FT (LT)
4	11+50	363+57.58, 103.13 FT (LT)
5	11+80	363+84.73, 109.50 FT (LT)
6	12+10	364+12.00, 103.83 FT (LT)
7	12+40	364+35.42, 87.41 FT (LT)
8	12+70	364+51.41, 62.61 FT (LT)
9	12+90	364+67.03, 51.00 FT (LT)
10	13+20	364+95.92, 51.00 FT (LT)
11	13+50	365+24.82, 51.00 FT (LT)
12	13+80	365+53.73, 51.00 FT (LT)
13	14+10	365+82.74, 51.00 FT (LT)
14	14+40	366+11.84, 51.00 FT (LT)
15	14+70	366+41.0, 51.00 FT (LT)
16	15+00	366+70.32, 51.00 FT (LT)
17	15+30	366+99.71, 51.00 FT (LT)
18	15+60	367+29.20, 51.00 FT (LT)
19	15+90	367+58.79, 51.00 FT (LT)
20	16+20	367+88.48, 51.00 FT (LT)
21	16+50	368+18.27, 51.00 FT (LT)
22	16+80	368+48.17, 51.00 FT (LT)
23	17+10	368+78.16, 51.00 FT (LT)
24	17+40	369+08.23, 51.00 FT (LT)

GEOTECHNICAL ENGINEER

ENGINEER

SEAL 028893

Michael Stephens 10/27/2016

DOCUMENT NOT CONSIDERED FINAL UNLESS ALL SIGNATURES COMPLETED

RETAINING WALL 2 -WALL2- ESTIMATED WALL QUANTITY	
MSE RETAINING WALL	* 14,365 SQUARE FEET

\* WALL AREA IS MEASURED USING THE DESIGN HEIGHT "H"

FRONT SLOPE WALL EMBEDMENT		
SLOPE IN FRONT OF STRUCTURES	MINIMUM EMBEDMENT DEPTH	
	HORIZONTAL	FOR WALLS
	FOR ABUTMENTS	H/10
3.0H:1.0V	WALLS	H/10
2.5H:1.0V	WALLS	H/8.5
2.0H:1.0V	WALLS	H/7
1.5H:1.0V	WALLS	H/5
1.25H:1.0V	WALLS	H/4
1.0H:1.0V	WALLS	H/3

NOTE:  
 1) MAINTAIN A MINIMUM BENCH WIDTH OF 4.0 FT IN FRONT OF THE WALL FOR ITS ENTIRE LENGTH.  
 2) MINIMUM EMBEDMENT DEPTH OF 2 FT, UNLESS LARGER DEPTHS DICTATED BY THE ABOVE TABLE.  
 3) MAXIMUM SLOPE OF 1H:1V WILL BE MAINTAINED ON FRONT SLOPES FOR THE ENTIRE LENGTH OF THE WALL.  
 4) SUBMITT WITH THE WALL DESIGN INTERNAL, EXTERNAL, AND GLOBAL STABILITY ANALYSES.

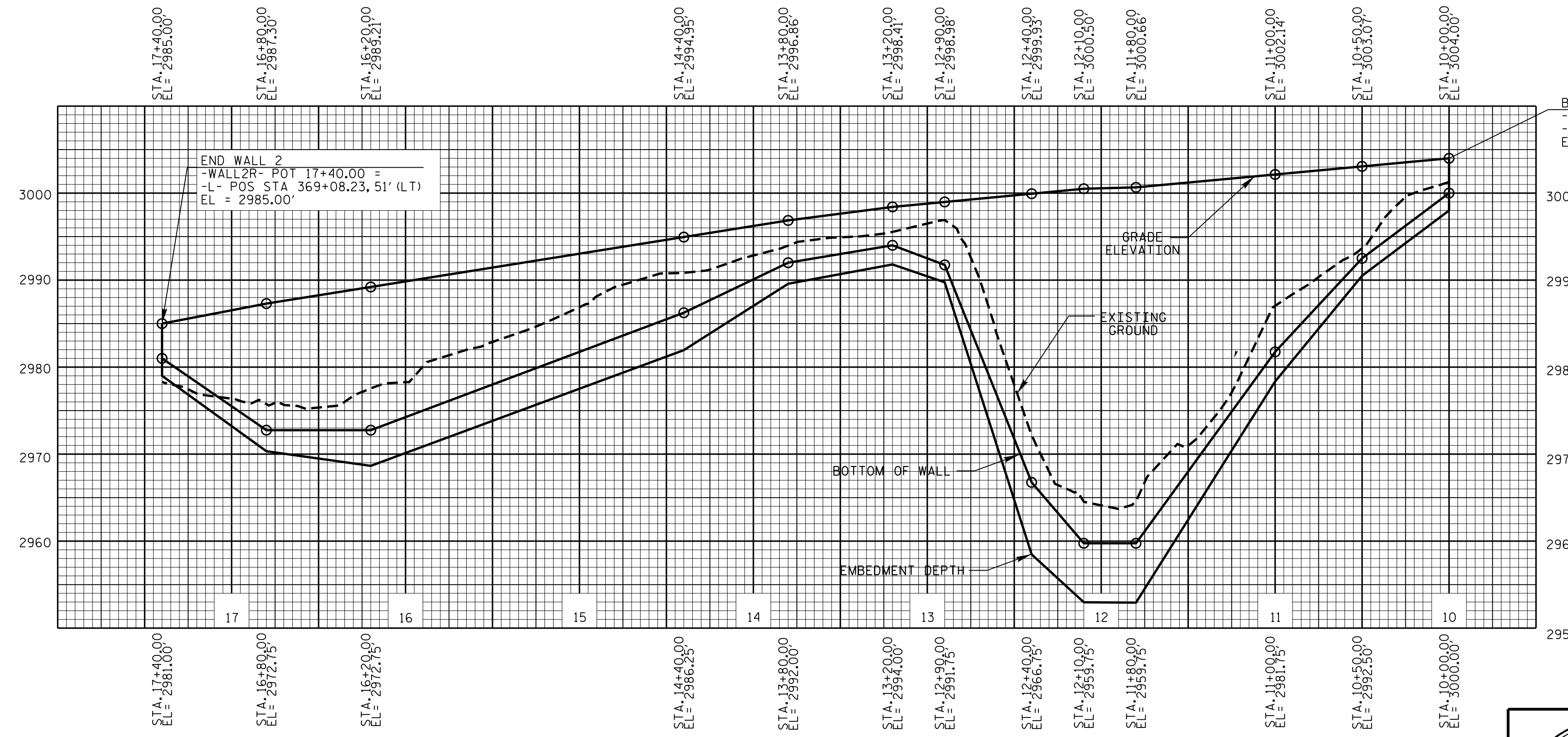

WALL ENVELOPE - RETAINING WALL NO. 2

FRONT FACE

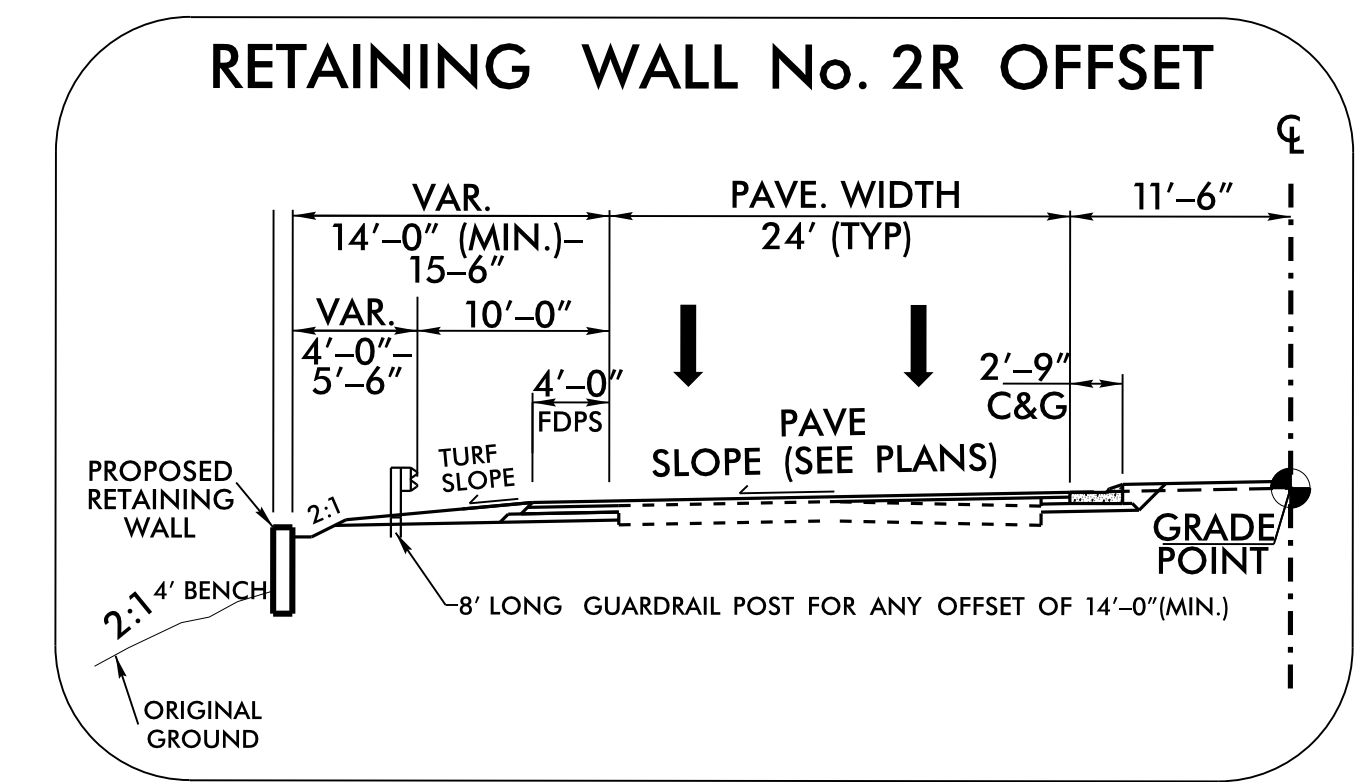

USE DETAIL AS FOLLOWS:  
 -L- STA. 362+23.02 TO STA. 369+08.23 LT.

PROJECT NO.: 34518.1.4 (R-2915C)  
 ASHE COUNTY  
 STATION: STA 362+23 -L TO 369+08 -L-  
 SHEET 1 OF 3

NORTH CAROLINA DEPARTMENT OF TRANSPORTATION DIVISION OF HIGHWAYS

GEOTECHNICAL ENGINEERING UNIT

REVISIONS					
NO.	BY	DATE	NO.	BY	DATE
1			3		
2			4		

SHEET NO. W-3

PREPARED BY: MHS DATE: 7/21/16  
 REVIEWED BY: SCC DATE: 7/21/16

GEOTECHNICAL ENGINEER

ENGINEER

DocuSigned by:  
*Michael H. Stephens*  
7/26/2016

—C417820923140C— 7/26/2016

SIGNATURE DATE SIGNATURE DATE

**DOCUMENT NOT CONSIDERED FINAL  
UNLESS ALL SIGNATURES COMPLETED**

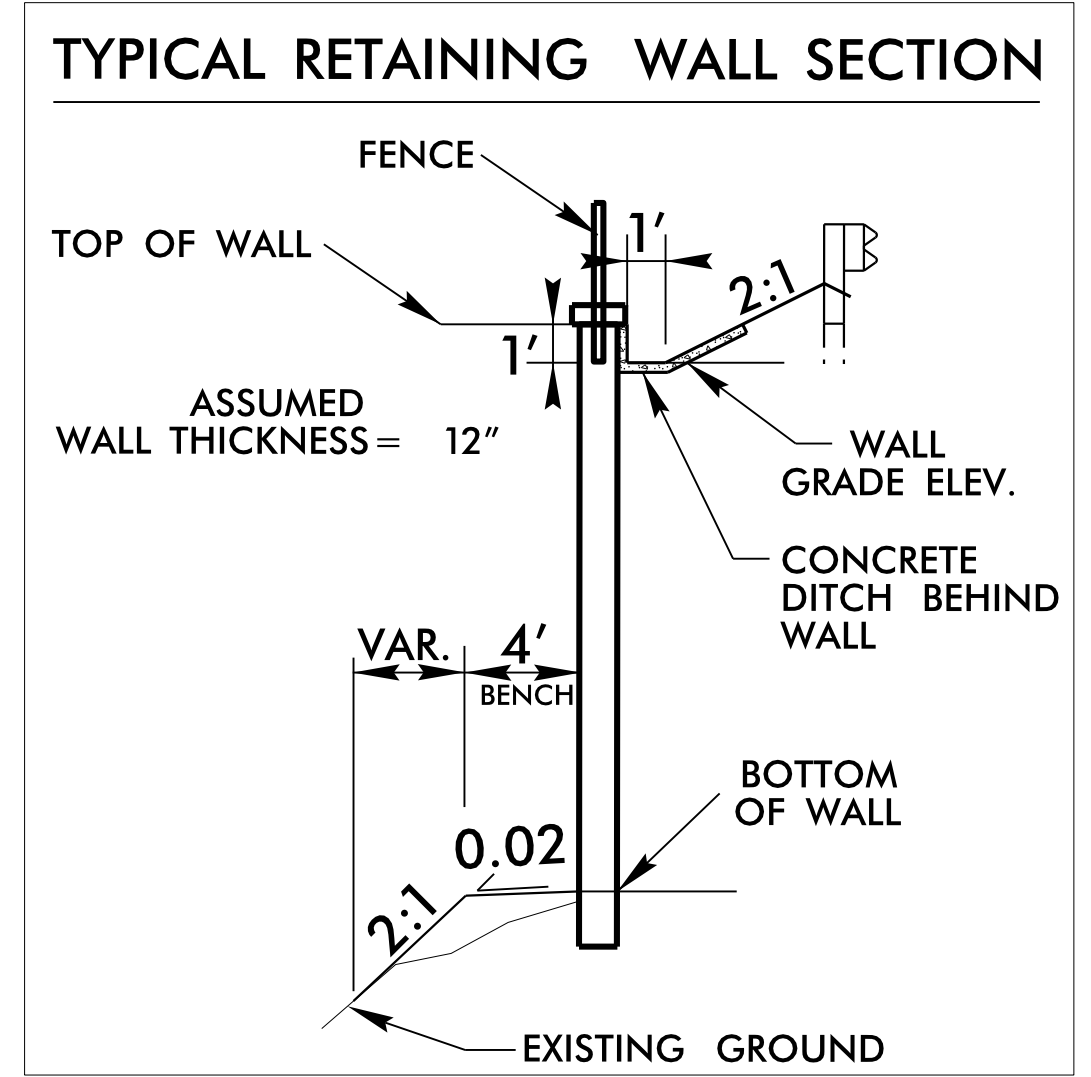

**NOTES:**

- FOR MECHANICALLY STABILIZED EARTH (MSE) RETAINING WALLS, SEE MECHANICALLY STABILIZED EARTH RETAINING WALLS PROVISION.
- FOR STEEL BEAM GUARDRAIL, SEE ROADWAY PLANS AND SECTION 862 OF THE STANDARD SPECIFICATIONS.
- AT THE CONTRACTOR'S OPTION, USE FINE AGGREGATE IN THE REINFORCED ZONE OF RETAINING WALL NO. 2.
- A SEPARATION GEOTEXTILE IS REQUIRED AT THE BACK OF THE REINFORCED ZONE FOR RETAINING WALL NO. 2 WHEN COARSE AGGREGATE IS USED.
- A DRAIN IS REQUIRED FOR RETAINING WALL NO. 2.
- A FENCE OR HANDRAIL MAYBE REQUIRED ON TOP OF RETAINING WALL NO. 2. SEE ROADWAY PLANS FOR FENCE OR HANDRAIL ATTACHMENT DETAILS.
- A SIMULATED ASHLAR ARCHITECTURAL FINISH IS REQUIRED FOR PRECAST CONCRETE PANELS FOR RETAINING WALL NO. 2. SUBMIT ASHLAR ARCHITECTURAL FINISH SAMPLES FOR APPROVAL BEFORE BEGINNING MSE WALL CONSTRUCTION.
- BEFORE BEGINNING MSE WALL DESIGN FOR RETAINING WALL NO. 2, SURVEY WALL LOCATION AND SUBMIT A REVISED WALL PROFILE VIEW (WALL ENVELOPE) FOR REVIEW. DO NOT START WALL DESIGN OR CONSTRUCTION UNTIL THE REVISED WALL ENVELOPE IS ACCEPTED.

- DESIGN RETAINING WALL NO. 2 FOR THE FOLLOWING:
- 1) H = DESIGN HEIGHT + EMBEDMENT
  - 2) DESIGN LIFE = 100 YEARS
  - 3) MAXIMUM FACTORED VERTICAL PRESSURE ON FOUNDATION MATERIAL = 12,020 LB/SF
  - 4) MINIMUM REINFORCEMENT LENGTH (L) = 0.8H OR 6 FT, WHICHEVER IS LONGER
  - 5) MINIMUM EMBEDMENT ELEVATION = 2 FT (SEE TABLE FOR EMBEDMENT REQUIREMENTS)
  - 6) REINFORCED ZONE AGGREGATE PARAMETERS:

AGGREGATE TYPE*	UNIT WEIGHT ( $\gamma$ ) LB/CF	FRICTION ANGLE ( $\phi$ ) DEGREES	COHESION (c) LB/SF
COARSE	110	38	0
FINE	115	34	0

\*SEE MSE RETAINING WALLS PROVISION FOR COARSE AND FINE AGGREGATE MATERIAL REQUIREMENTS.

7) IN-SITU ASSUMED MATERIAL PARAMETERS:

MATERIAL TYPE	UNIT WEIGHT ( $\gamma$ ) LB/CF	FRICTION ANGLE ( $\phi$ ) DEGREES	COHESION (c) LB/SF
BACKFILL	120	30	0
FOUNDATION	115	29	0

- DESIGN RETAINING WALL NO. 2 FOR A LIVE LOAD (TRAFFIC) SURCHARGE.
- EXISTING OR FUTURE OBSTRUCTIONS SUCH AS FOUNDATIONS, GUARDRAIL, FENCE OR HANDRAIL POSTS, PAVEMENTS, PIPES, INLETS OR UTILITIES MAY INTERFERE WITH REINFORCEMENT FOR RETAINING WALL NO. 2.
- DO NOT PLACE LEVELING PAD CONCRETE, AGGREGATE OR REINFORCEMENT FOR RETAINING WALL NO. 2 UNTIL EXCAVATION DIMENSIONS AND FOUNDATION MATERIAL ARE APPROVED.
- "TEMPORARY SHORING" MAY BE REQUIRED FOR RETAINING WALL NO. 2 IN ACCORDANCE WITH THE TEMPORARY SHORING PROVISION. SEE ROADWAY, STRUCTURE OR TRAFFIC CONTROL PLANS.
- AT THE CONTRACTOR'S OPTION, "TEMPORARY SHORING FOR WALL CONSTRUCTION" MAY BE USED TO CONSTRUCT RETAINING WALL NO. 2. SEE MSE RETAINING WALLS PROVISION FOR TEMPORARY SHORING FOR WALL CONSTRUCTION.

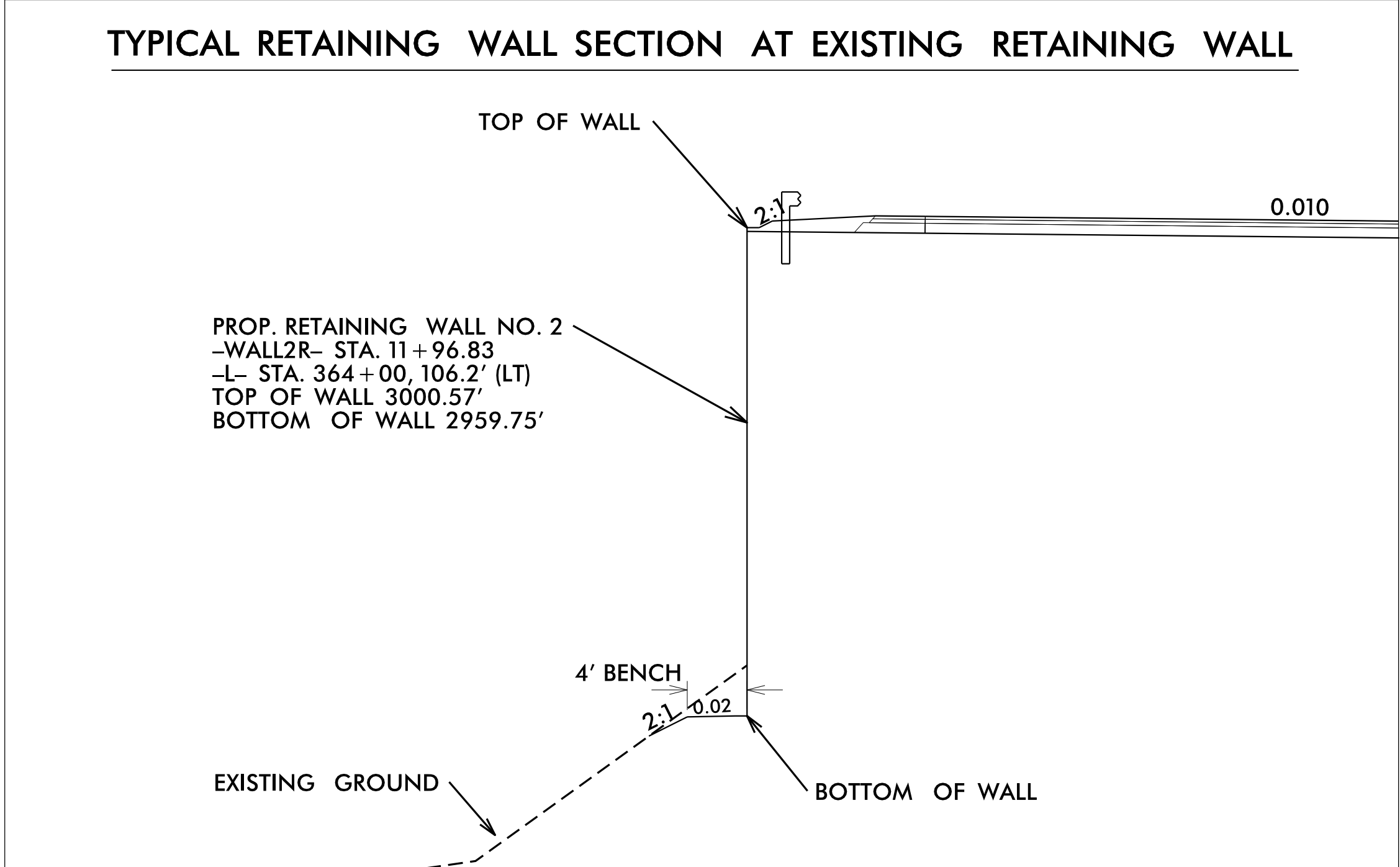

PROJECT NO.: 34518.1.4 (R-2915C)  
 ASHE COUNTY  
 STATION: STA 362+23 -L TO 369+08 -L-  
 SHEET 2 OF 3

**NORTH CAROLINA  
DEPARTMENT OF TRANSPORTATION  
DIVISION OF HIGHWAYS**

**GEOTECHNICAL  
ENGINEERING UNIT**

REVISIONS						SHEET NO. W-4
NO.	BY	DATE	NO.	BY	DATE	
1			3			
2			4			

PREPARED BY: MHS	DATE: 7/21/16
REVIEWED BY: SCC	DATE: 7/21/16

8/17/99

GEOTECHNICAL ENGINEER

ENGINEER

DocuSigned by:  
Michael H. Stephens  
7/26/2016

**DOCUMENT NOT CONSIDERED FINAL  
UNLESS ALL SIGNATURES COMPLETED**

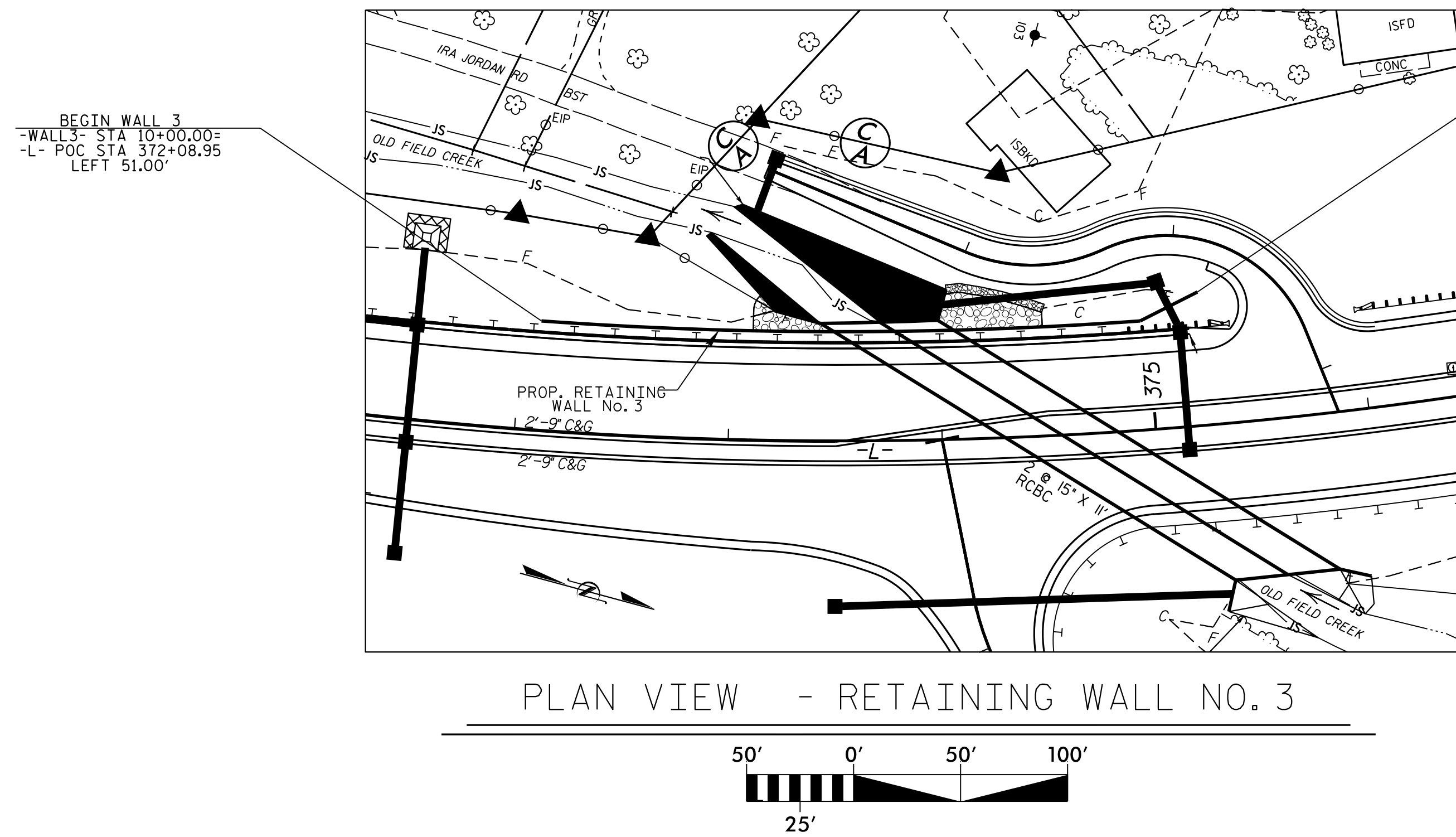

END WALL 3  
-WALL3- STA 13+10.00=  
-L- POC STA 375+24.85  
LEFT 62.38'

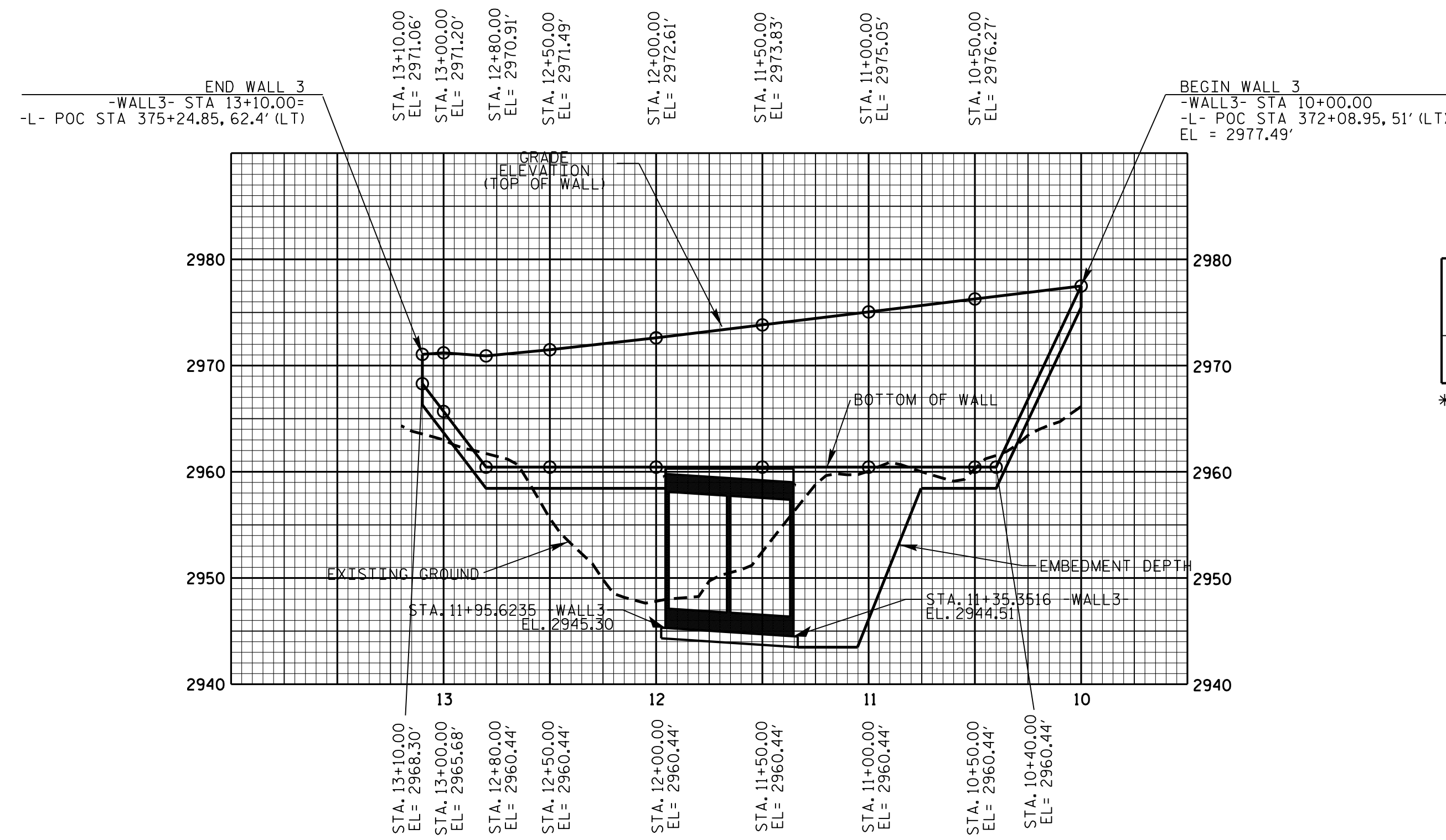
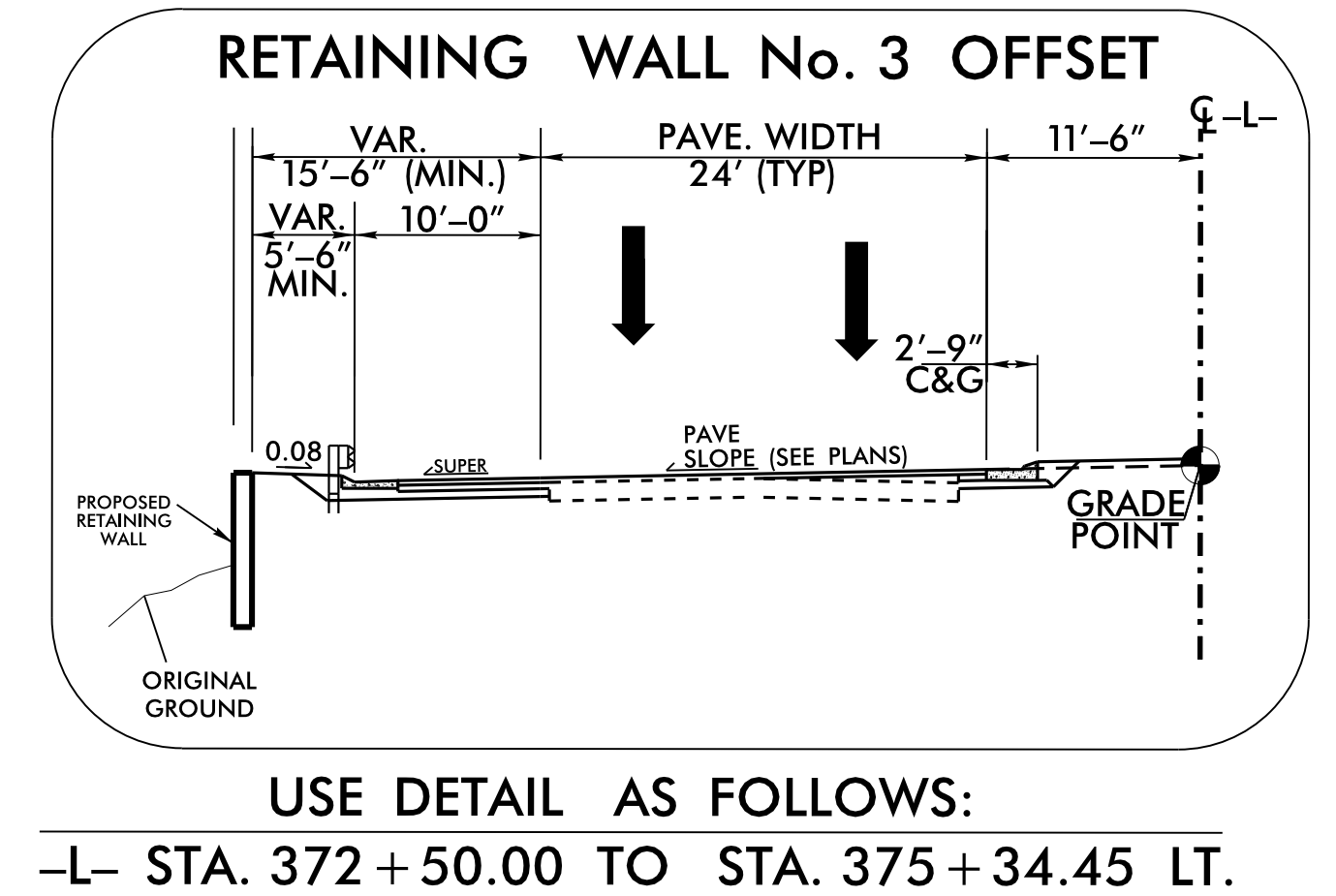
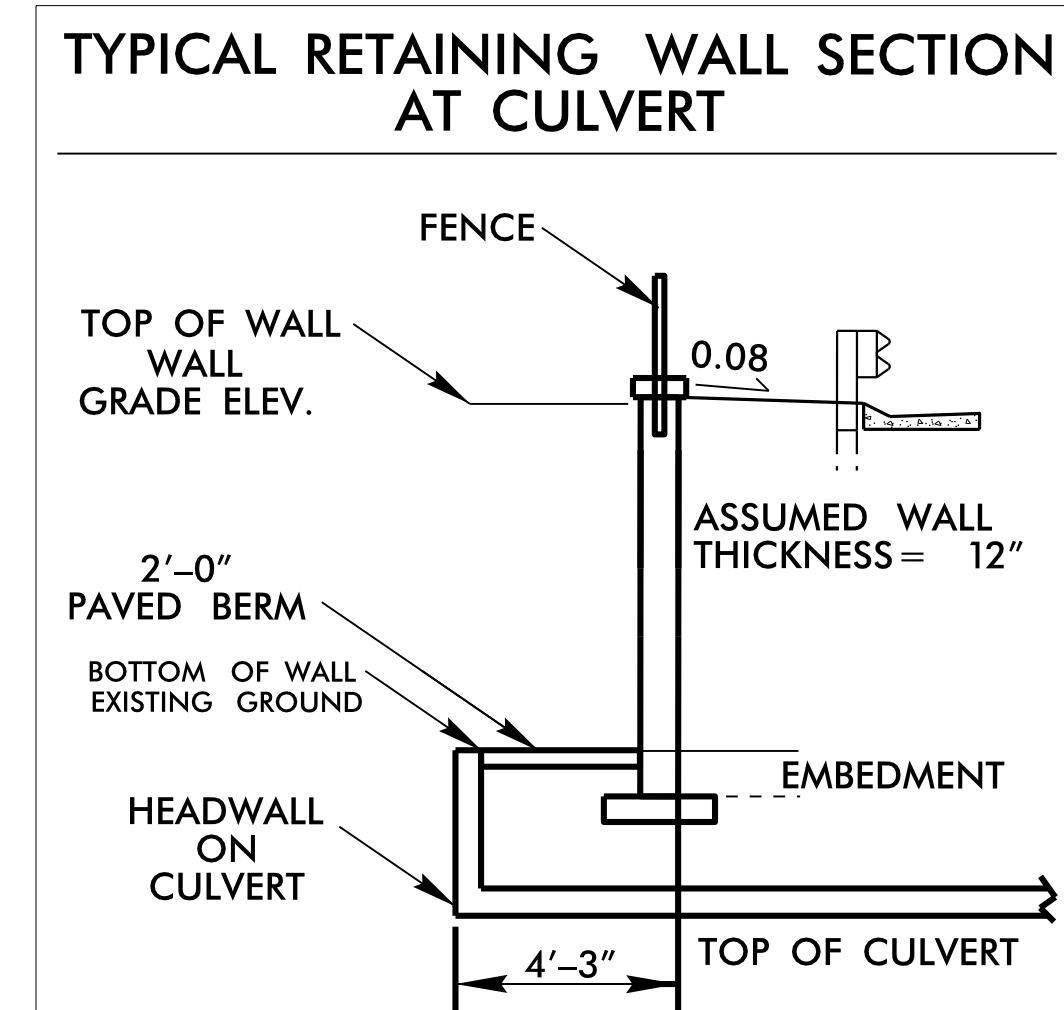

RETAINING WALL 3 -WALL3- ESTIMATED WALL QUANTITY	
MSE RETAINING WALL	* 4,870 SQUARE FEET

\* WALL AREA IS MEASURED USING THE DESIGN HEIGHT "H"

FRONT SLOPE WALL EMBEDMENT		
SLOPE IN FRONT OF STRUCTURES	MINIMUM EMBEDMENT DEPTH	
	HORIZONTAL	FOR WALLS
	FOR ABUTMENTS	H/10
3.0H:1.0V	WALLS	H/10
2.5H:1.0V	WALLS	H/8.5
2.0H:1.0V	WALLS	H/7
1.5H:1.0V	WALLS	H/5
1.25H:1.0V	WALLS	H/4
1.0H:1.0V	WALLS	H/3

NOTE:  
1) MAINTAIN A MINIMUM BENCH WIDTH OF 4.0 FT IN FRONT OF THE WALL FOR ITS ENTIRE LENGTH.  
2) MINIMUM EMBEDMENT DEPTH OF 2 FT, UNLESS LARGER DEPTHS DICTATED BY THE ABOVE TABLE.  
3) MAXIMUM SLOPE OF 1H:1V WILL BE MAINTAINED ON FRONT SLOPES FOR THE ENTIRE LENGTH OF THE WALL.  
4) SUBMIT WITH THE WALL DESIGN INTERNAL, EXTERNAL, AND GLOBAL STABILITY ANALYSES.

PROJECT NO.: 34518.1.4 (R-2915C)  
ASHE COUNTY  
STATION: STA 372+09 TO 375+25 -L-  
SHEET 1 OF 3

PREPARED BY: MHS  
REVIEWED BY: SCC

DATE: 7/21/16  
DATE: 7/21/16

NORTH CAROLINA  
DEPARTMENT OF TRANSPORTATION  
DIVISION OF HIGHWAYS

**GEOTECHNICAL  
ENGINEERING UNIT**

REVISIONS						SHEET NO. W-5
NO.	BY	DATE	NO.	BY	DATE	
1			3			
2			4			

GEOTECHNICAL ENGINEER

ENGINEER

DocuSigned by:  
*Michael H. Stephens*  
7/26/2016

**DOCUMENT NOT CONSIDERED FINAL  
UNLESS ALL SIGNATURES COMPLETED**

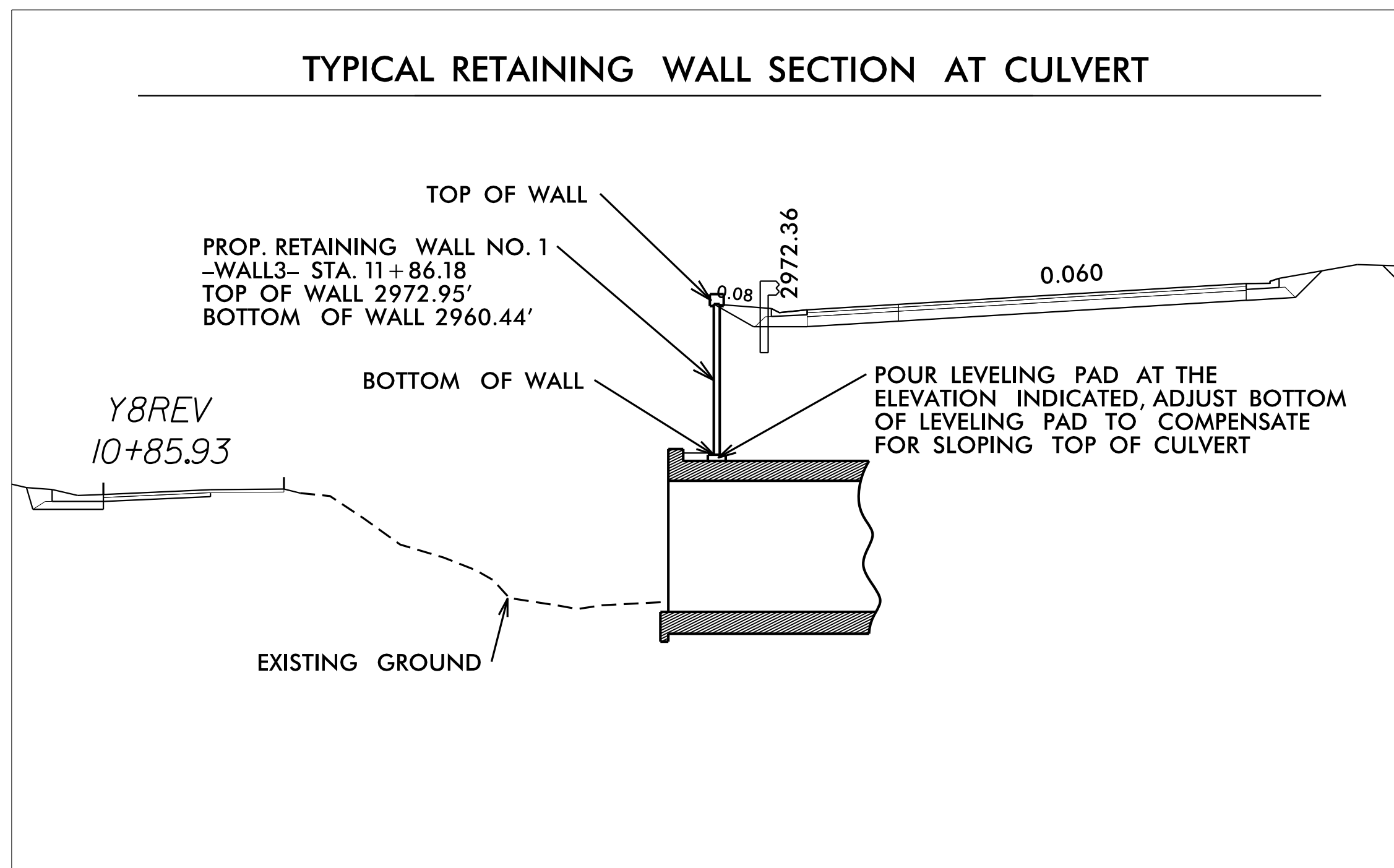
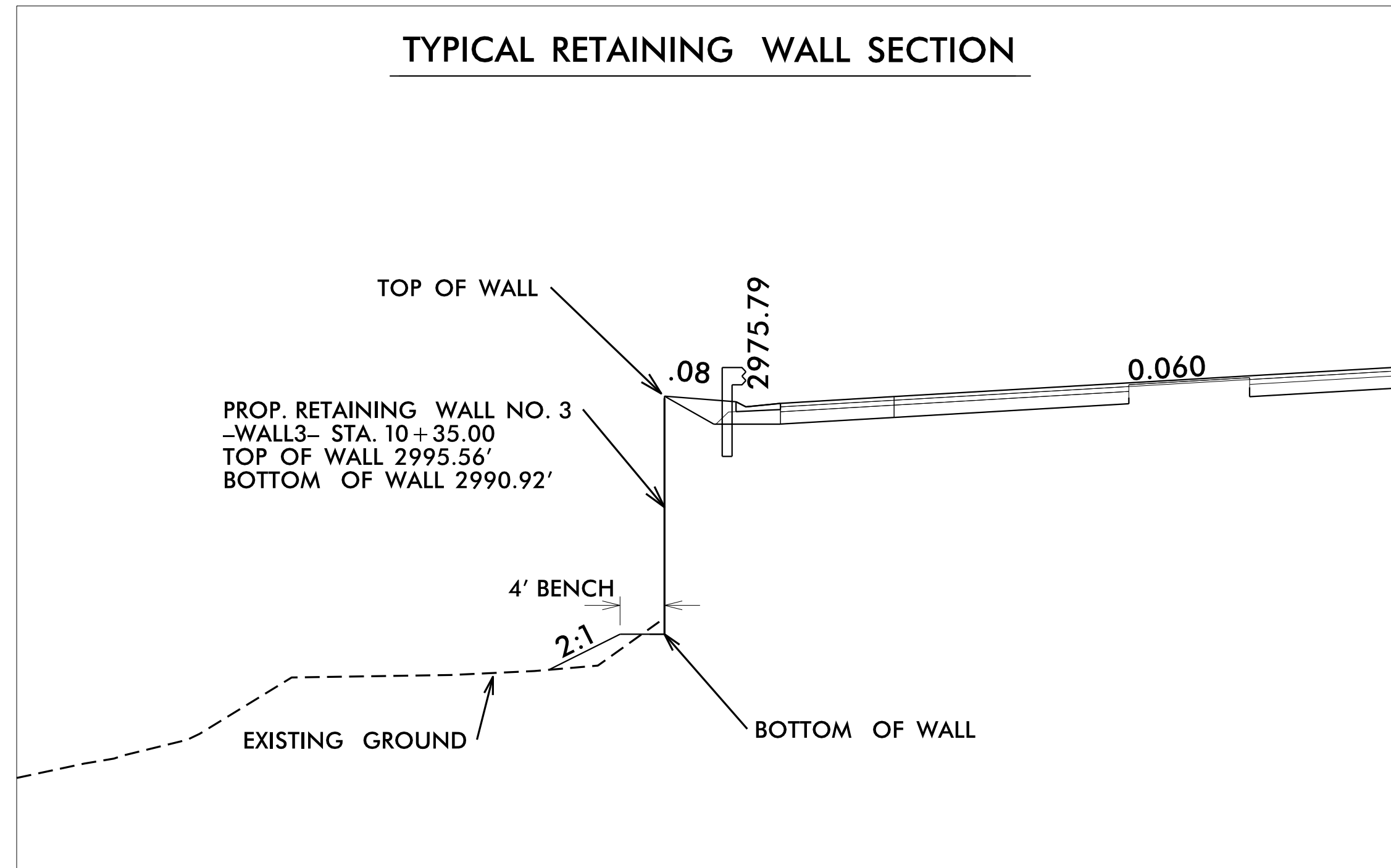

**NOTES:**

FOR MECHANICALLY STABILIZED EARTH (MSE) RETAINING WALLS, SEE MECHANICALLY STABILIZED EARTH RETAINING WALLS PROVISION.

FOR STEEL BEAM GUARDRAIL, SEE ROADWAY PLANS AND SECTION 862 OF THE STANDARD SPECIFICATIONS.

AT THE CONTRACTOR'S OPTION, USE FINE AGGREGATE IN THE REINFORCED ZONE OF RETAINING WALL NO. 3.

A SEPARATION GEOTEXTILE IS REQUIRED AT THE BACK OF THE REINFORCED ZONE FOR RETAINING WALL NO. 3 WHEN COARSE AGGREGATE IS USED.

A DRAIN IS REQUIRED FOR RETAINING WALL NO. 3.

A FENCE OR HANDRAIL IS REQUIRED ON TOP OF RETAINING WALL NO. 3. SEE ROADWAY PLANS FOR FENCE OR HANDRAIL ATTACHMENT DETAILS.

A SIMULATED ASHLAR ARCHITECTURAL FINISH IS REQUIRED FOR PRECAST CONCRETE PANELS FOR RETAINING WALL NO. 3. SUBMIT ASHLAR ARCHITECTURAL FINISH SAMPLES FOR APPROVAL BEFORE BEGINNING MSE WALL CONSTRUCTION.

BEFORE BEGINNING MSE WALL DESIGN FOR RETAINING WALL NO. 3, SURVEY WALL LOCATION AND SUBMIT A REVISED WALL PROFILE VIEW (WALL ENVELOPE) FOR REVIEW. DO NOT START WALL DESIGN OR CONSTRUCTION UNTIL THE REVISED WALL ENVELOPE IS ACCEPTED.

DESIGN RETAINING WALL NO. 3 FOR THE FOLLOWING:

- 1) H = DESIGN HEIGHT + EMBEDMENT
- 2) DESIGN LIFE = 100 YEARS
- 3) MAXIMUM FACTORED VERTICAL PRESSURE ON FOUNDATION MATERIAL = 8,550 LB/SF
- 4) MINIMUM REINFORCEMENT LENGTH (L) = 0.8H OR 6 FT, WHICHEVER IS LONGER
- 5) MINIMUM EMBEDMENT ELEVATION = 2 FT (SEE TABLE FOR EMBEDMENT REQUIREMENTS)
- 6) REINFORCED ZONE AGGREGATE PARAMETERS:

AGGREGATE TYPE*	UNIT WEIGHT ( $\gamma$ ) LB/CF	FRICTION ANGLE ( $\phi$ ) DEGREES	COHESION (c) LB/SF
COARSE	110	38	0
FINE	115	34	0

\*SEE MSE RETAINING WALLS PROVISION FOR COARSE AND FINE AGGREGATE MATERIAL REQUIREMENTS.

7) IN-SITU ASSUMED MATERIAL PARAMETERS:

MATERIAL TYPE	UNIT WEIGHT ( $\gamma$ ) LB/CF	FRICTION ANGLE ( $\phi$ ) DEGREES	COHESION (c) LB/SF
BACKFILL	120	30	0
FOUNDATION	115	29	0

DESIGN RETAINING WALL NO. 3 FOR A LIVE LOAD (TRAFFIC) SURCHARGE.

EXISTING OR FUTURE OBSTRUCTIONS SUCH AS FOUNDATIONS, GUARDRAIL, FENCE OR HANDRAIL POSTS, PAVEMENTS, PIPES, INLETS OR UTILITIES MAY INTERFERE WITH REINFORCEMENT FOR RETAINING WALL NO. 3.

DO NOT PLACE LEVELING PAD CONCRETE, AGGREGATE OR REINFORCEMENT FOR RETAINING WALL NO. 3 UNTIL EXCAVATION DIMENSIONS AND FOUNDATION MATERIAL ARE APPROVED.

PROVIDE SLIP JOINTS FOR RETAINING WALL NO. 3 AT CULVERT EDGES LOCATED AT STATION +/-11+36 AND STATION +/-11+96.

"TEMPORARY SHORING" MAY BE REQUIRED FOR RETAINING WALL NO. 3 IN ACCORDANCE WITH THE TEMPORARY SHORING PROVISION. SEE ROADWAY, STRUCTURE OR TRAFFIC CONTROL PLANS.

AT THE CONTRACTOR'S OPTION, "TEMPORARY SHORING FOR WALL CONSTRUCTION" MAY BE USED TO CONSTRUCT RETAINING WALL NO. 3. SEE MSE RETAINING WALLS PROVISION FOR TEMPORARY SHORING FOR WALL CONSTRUCTION.

PROJECT NO.: 34518.1.4 (R-2915C)  
ASHE COUNTY  
STATION: STA 372+09 TO 375+25 -L-  
SHEET 2 OF 3

**NORTH CAROLINA  
DEPARTMENT OF TRANSPORTATION  
DIVISION OF HIGHWAYS**

**GEOTECHNICAL  
ENGINEERING UNIT**

REVISIONS						SHEET NO. W-6
NO.	BY	DATE	NO.	BY	DATE	
1			3			
2			4			

PREPARED BY: MHS	DATE: 7/21/16
REVIEWED BY: SCC	DATE: 7/21/16

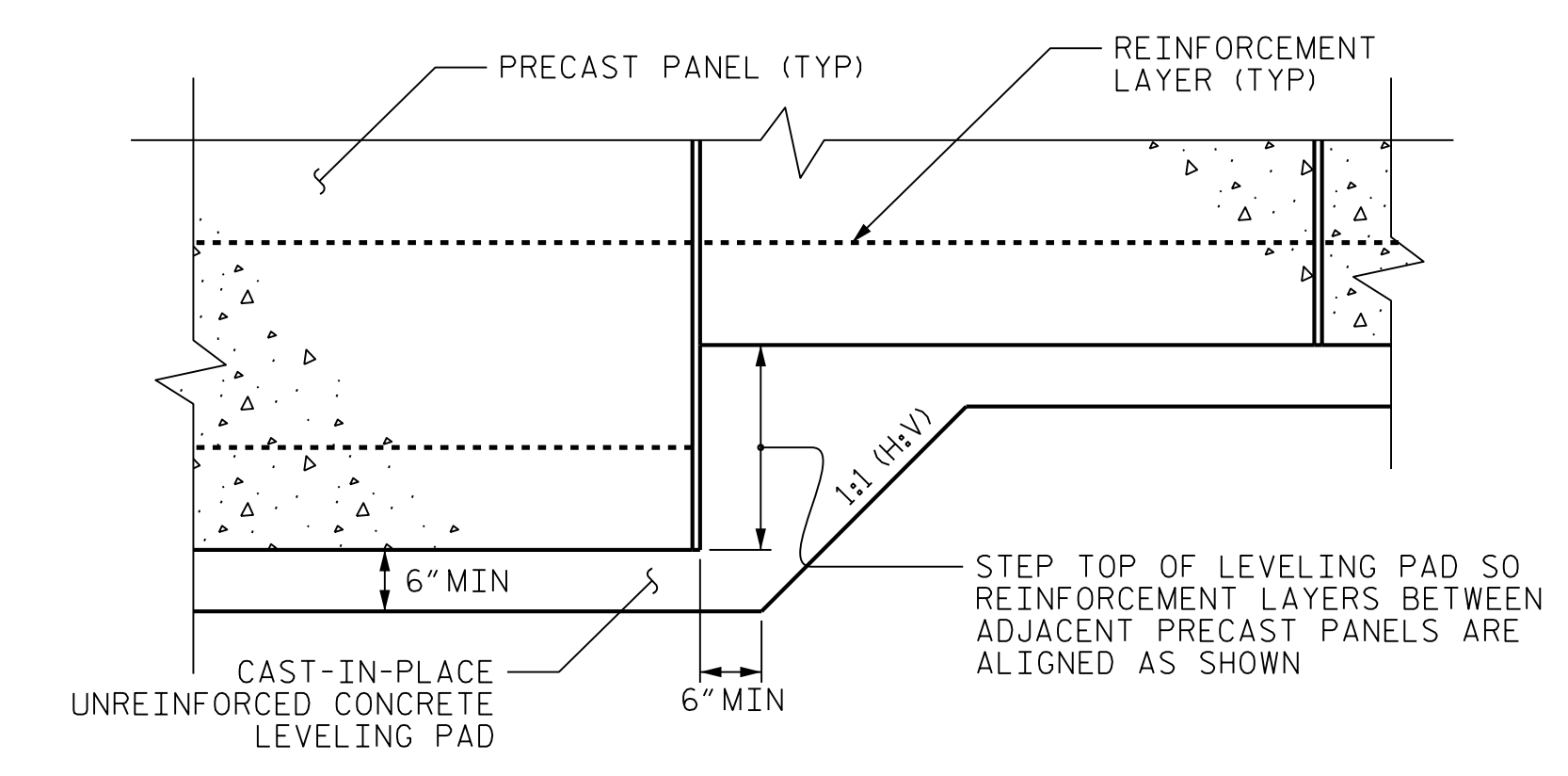
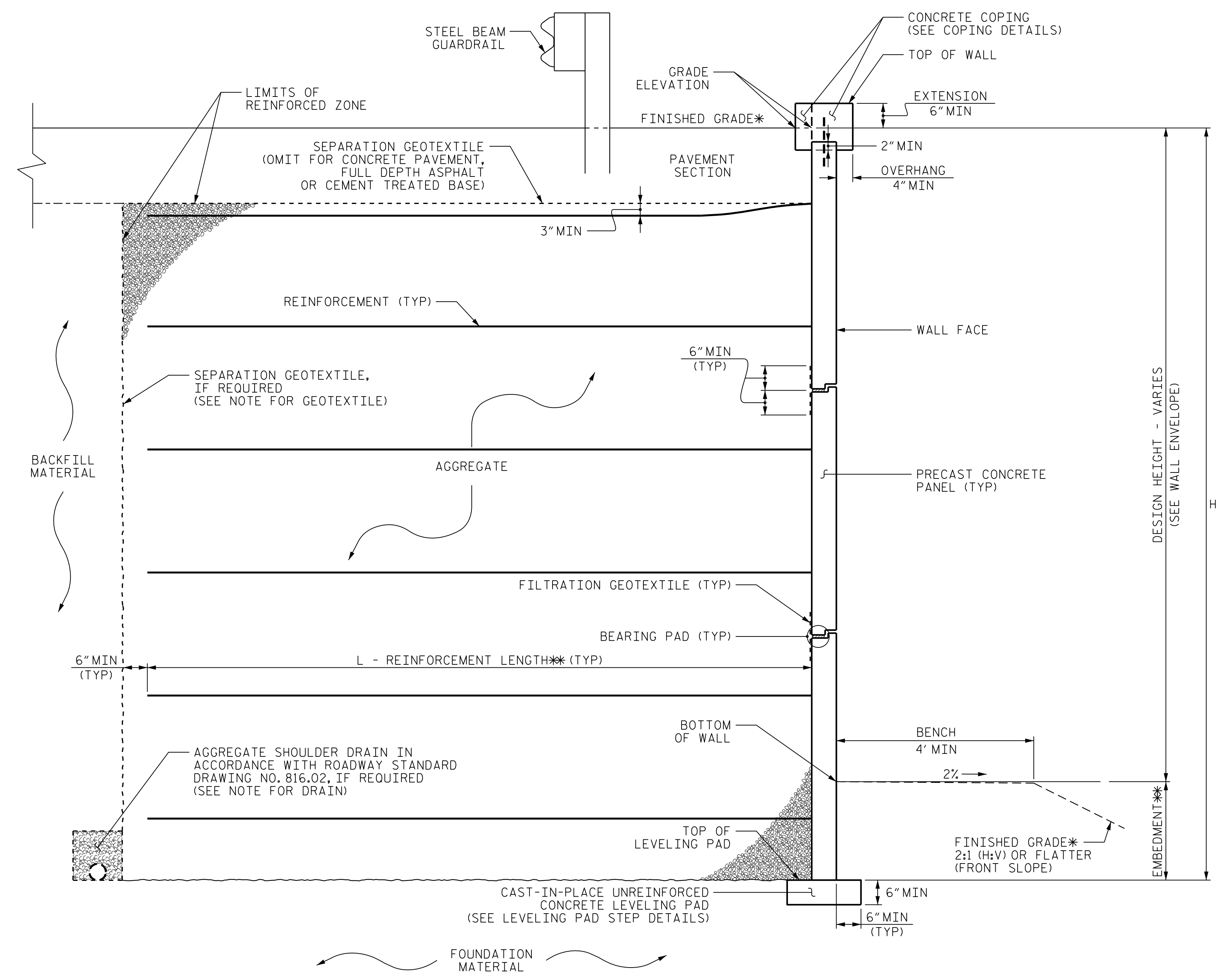

**MSE WALL WITH PRECAST PANELS - TYPICAL SECTION**

\*SEE ROADWAY PLANS FOR FINISHED GRADE DETAILS.  
 \*\*SEE MSE RETAINING WALLS PROVISION AND IF APPLICABLE, MSE WALL NOTES FOR EMBEDMENT AND REINFORCEMENT LENGTH REQUIREMENTS.

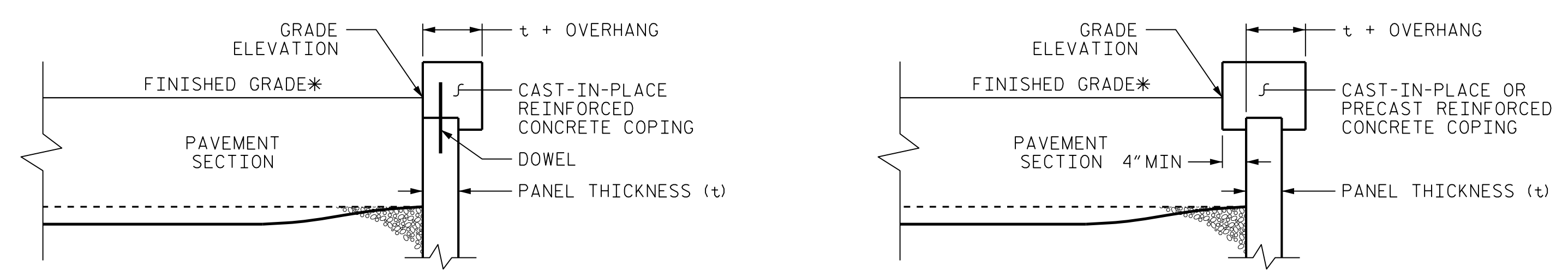

**COPING DETAILS**

AT THE CONTRACTOR'S OPTION, CONNECT COPING TO PANELS WITH DOWELS OR EXTEND COPING DOWN BACK OF PANELS.  
 \*SEE ROADWAY PLANS FOR FINISHED GRADE DETAILS.

PREPARED BY: MHS	DATE: 7/21/16
REVIEWED BY: SCC	DATE: 7/21/16

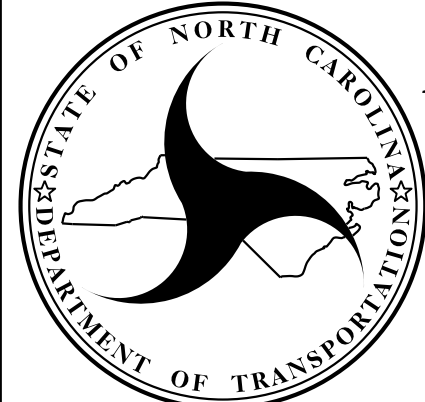
  
**NORTH CAROLINA**  
**DEPARTMENT OF TRANSPORTATION**  
**DIVISION OF HIGHWAYS**  
**GEOTECHNICAL ENGINEERING UNIT**

PROJECT NO.: 34518.1.4 (R-2915C)  
 ASHE COUNTY  
 STATION: --  
 SHEET 3 OF 3

REVISIONS						SHEET NO.
NO.	BY	DATE	NO.	BY	DATE	
1			3			W-7
2			4			

8/17/99

GEOTECHNICAL ENGINEER

ENGINEER

DocuSigned by:  
Michael H. Stephens  
7/26/2016

**DOCUMENT NOT CONSIDERED FINAL  
UNLESS ALL SIGNATURES COMPLETED**

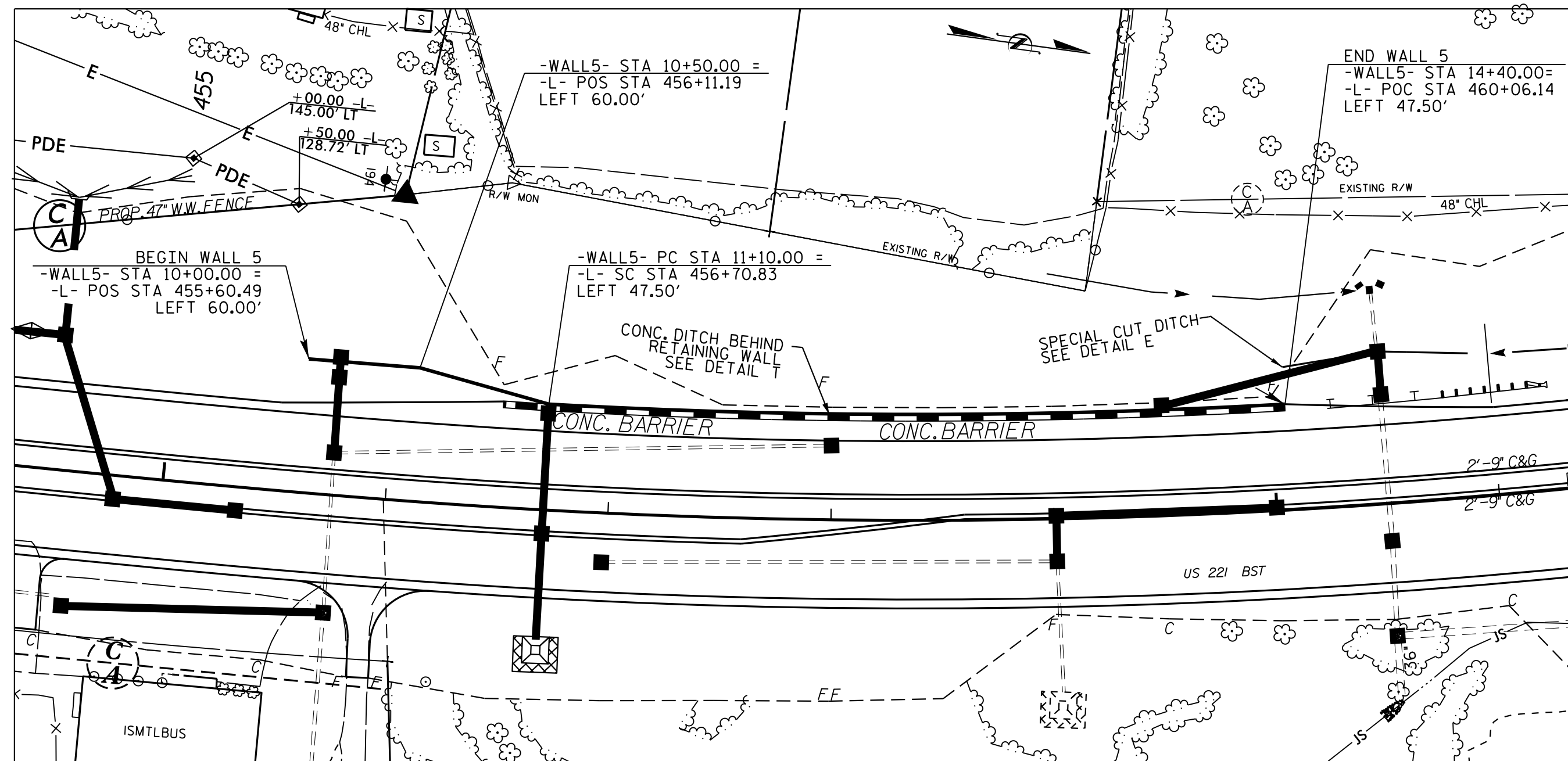

PLAN VIEW - RETAINING WALL NO. 5

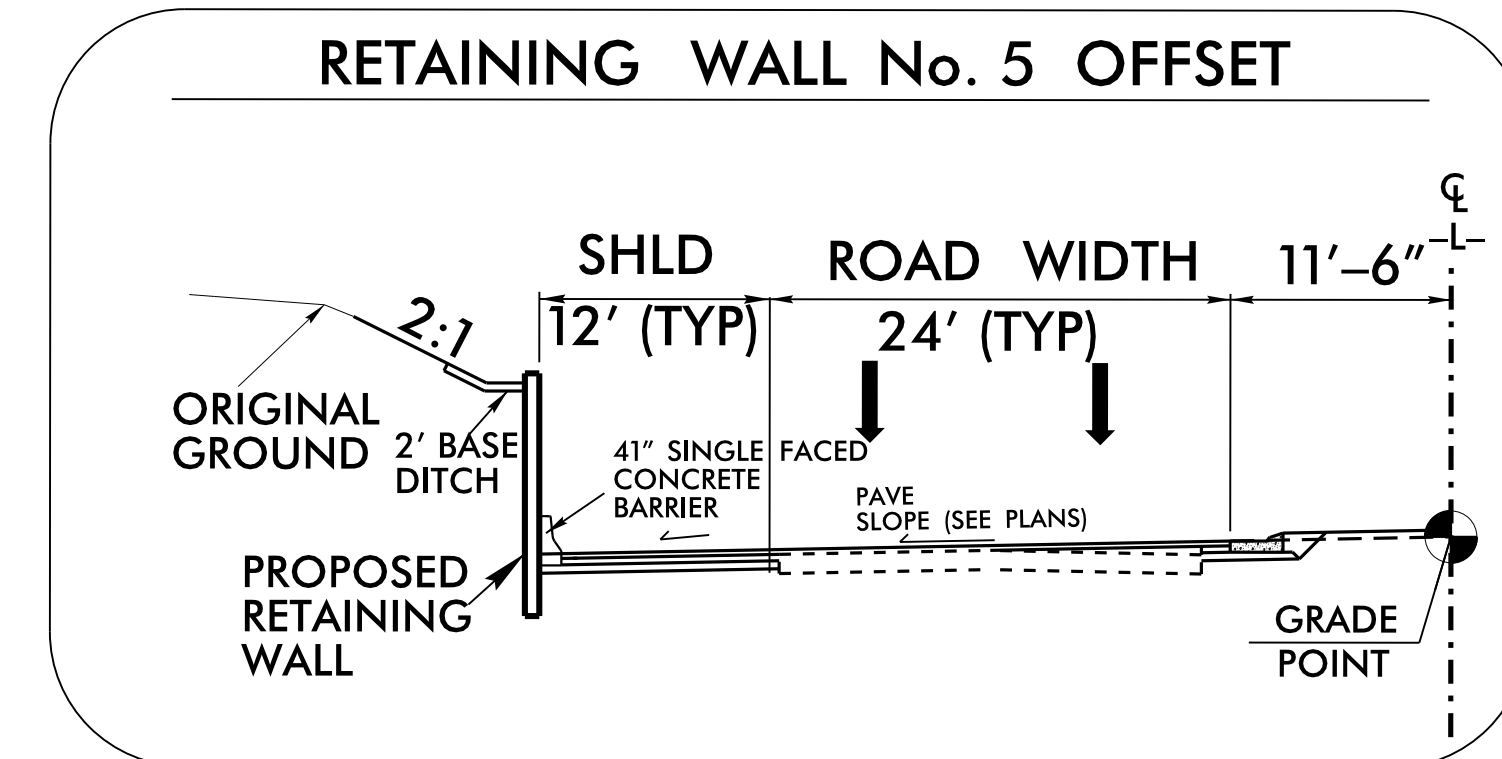
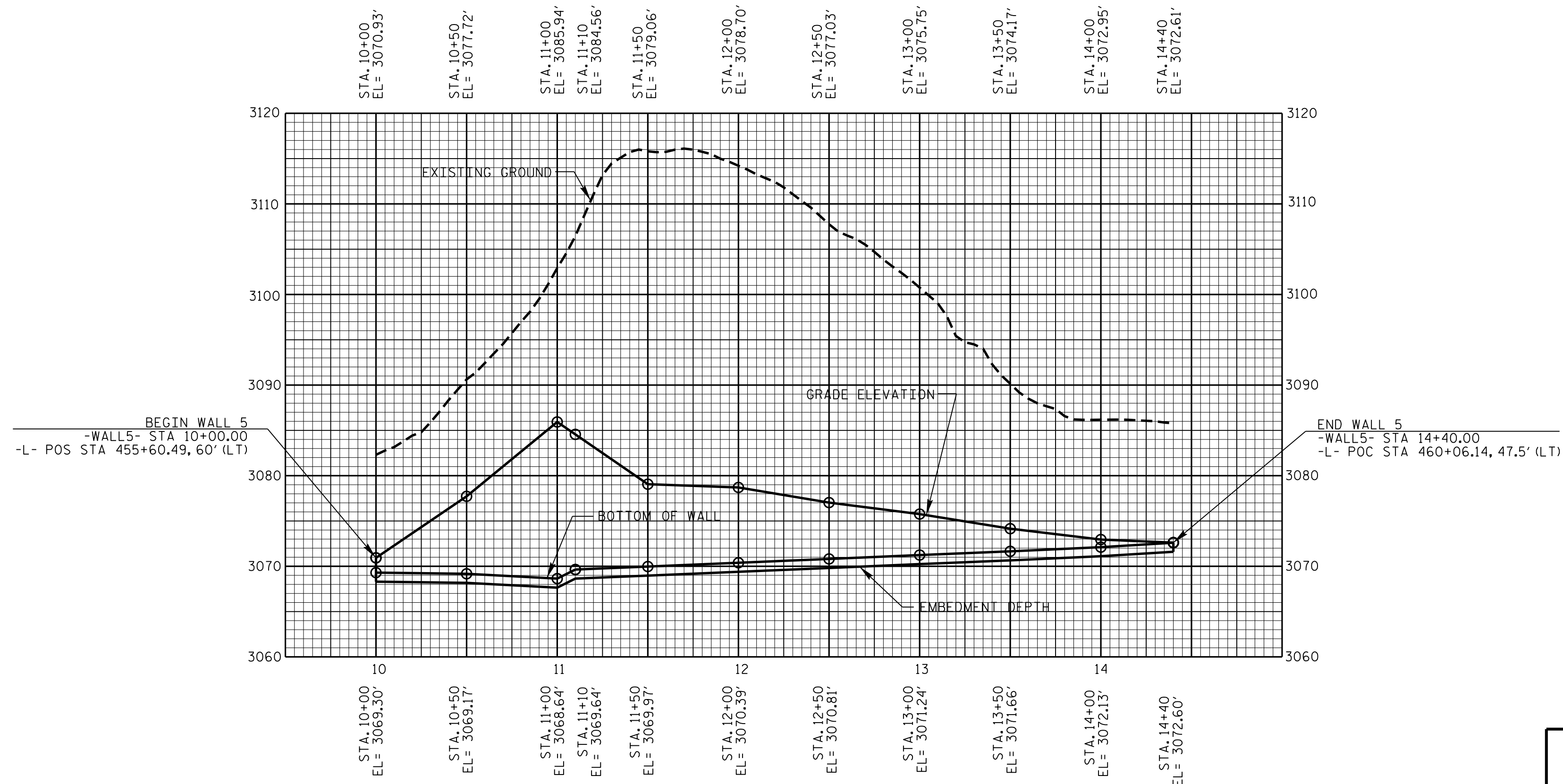
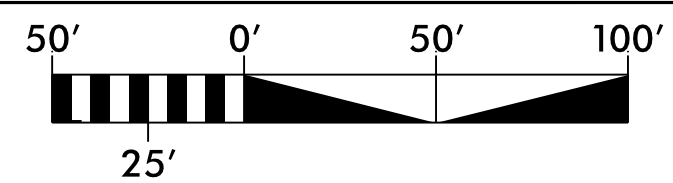

USE DETAIL AS FOLLOWS:  
-L- STA. 455+60.49 TO STA. 460+06.14 LT.

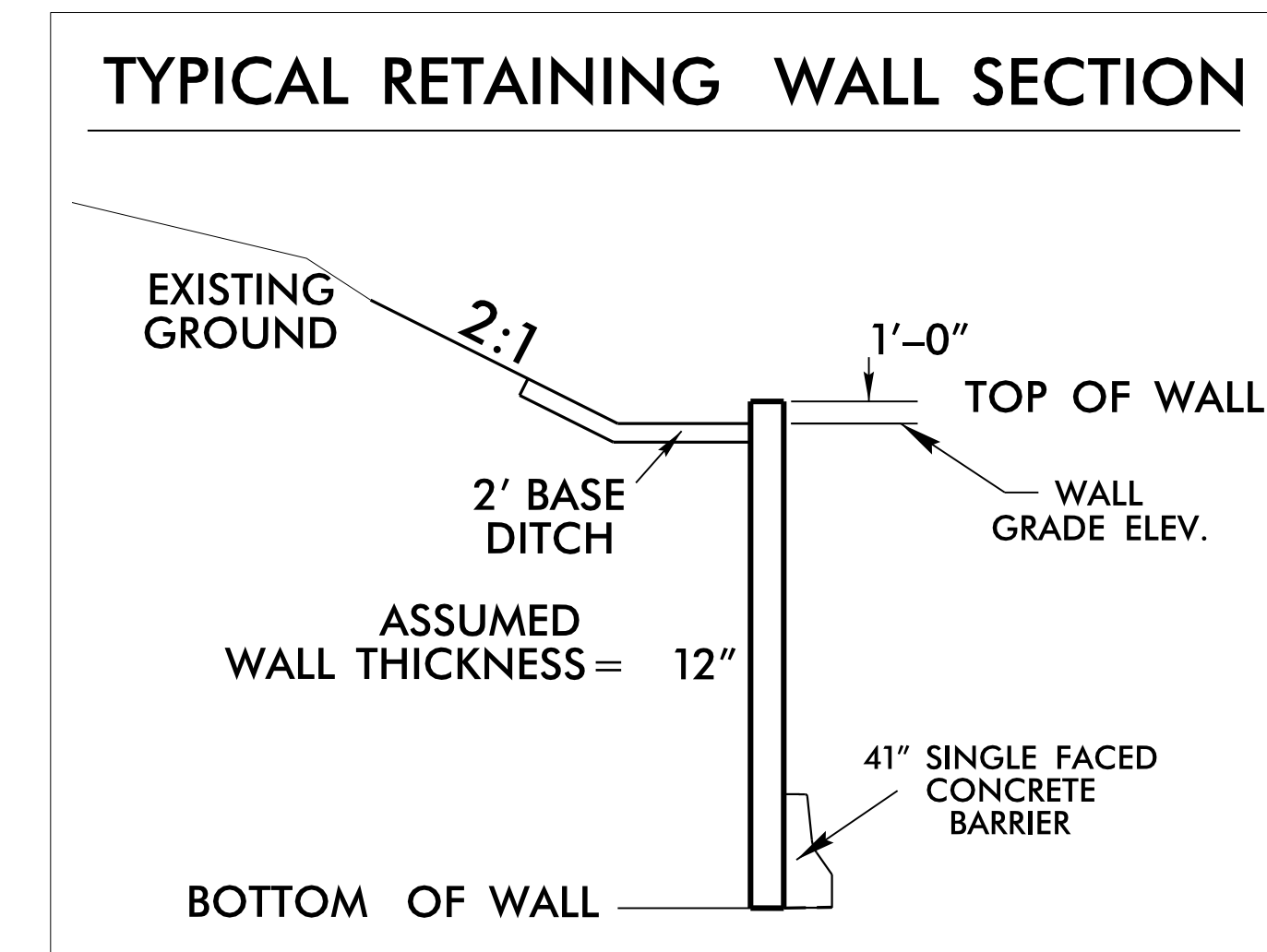

ESTIMATED SOIL NAIL WALL QUANTITIES

RETAINING WALL NO.	SOIL NAIL RETAINING WALLS (SQUARE FEET)	SOIL NAIL VERIFICATION TESTS	SOIL NAIL PROOF TESTS
5	* 3,325 SQUARE FEET	2	14

\* WALL AREA IS MEASURED USING THE DESIGN HEIGHT "H"

PROJECT NO.: 34518.1.4 (R-2915C)  
 ASHE COUNTY  
 STATION: STA 455+61 TO 460+06 -L-  
 SHEET 1 OF 3

PREPARED BY: MHS      DATE: 7/21/16  
 REVIEWED BY: SCC      DATE: 7/21/16

**NORTH CAROLINA  
DEPARTMENT OF TRANSPORTATION  
DIVISION OF HIGHWAYS**

**GEOTECHNICAL  
ENGINEERING UNIT**

REVISIONS						SHEET NO. W-8
NO.	BY	DATE	NO.	BY	DATE	
1			3			
2			4			



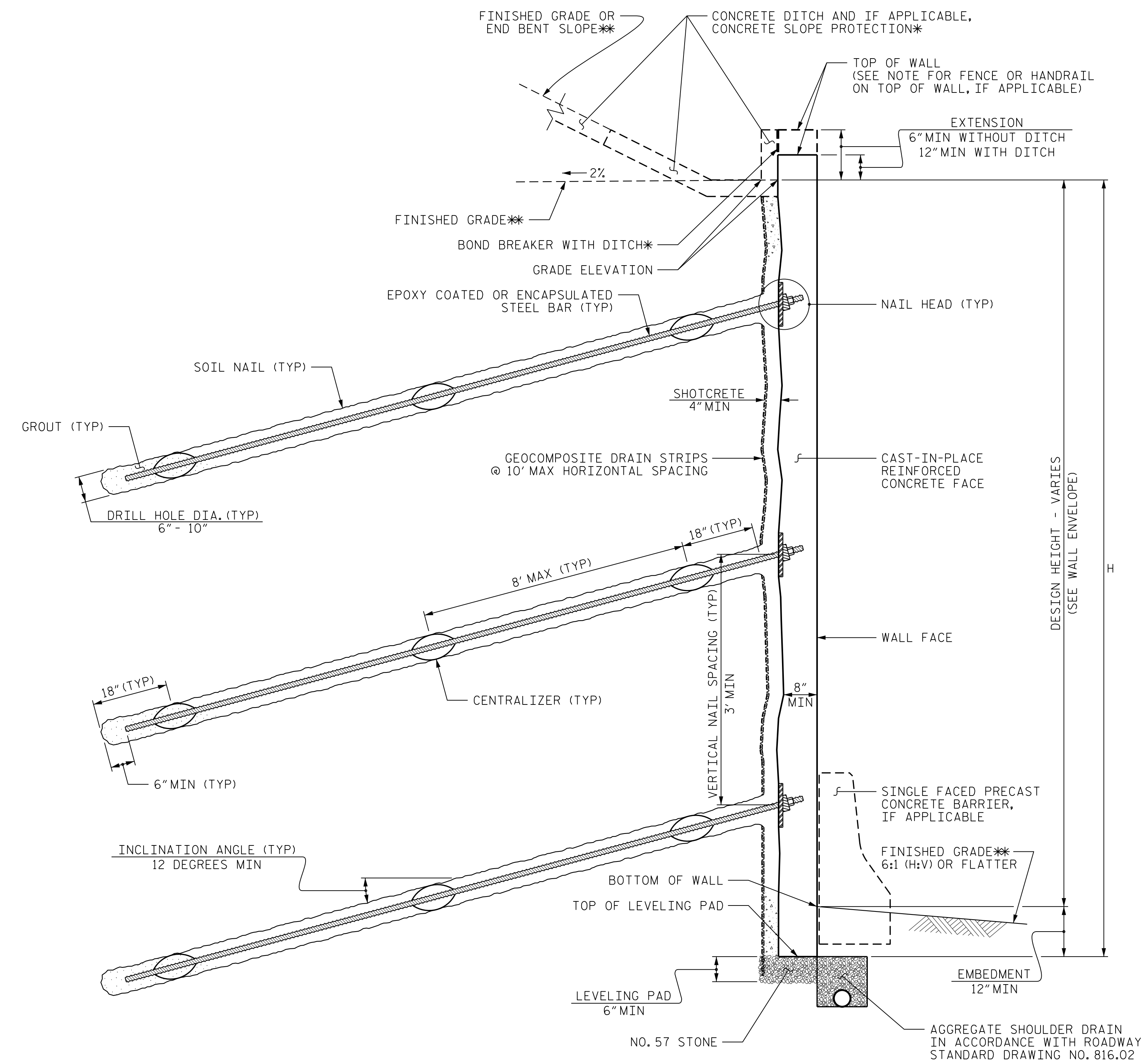

**NOTES:**

FOR SOIL NAIL RETAINING WALLS, SEE SOIL NAIL RETAINING WALLS PROVISION.

FOR SINGLE FACED PRECAST CONCRETE BARRIER, SEE ROADWAY PLANS AND SECTION 857 OF THE STANDARD SPECIFICATIONS.

A SIMULATED ASHLAR FORM LINER FINISH IS REQUIRED FOR THE CAST-IN-PLACE REINFORCED CONCRETE FACE FOR RETAINING WALL NO. 5. SUBMIT ASHLAR FORM LINER SAMPLES FOR APPROVAL BEFORE BEGINNING SOIL NAIL WALL CONSTRUCTION.

BEFORE BEGINNING SOIL NAIL WALL DESIGN FOR RETAINING WALL NO. 5, SURVEY WALL LOCATION AND SUBMIT A REVISED WALL PROFILE VIEW (WALL ENVELOPE) FOR REVIEW. DO NOT START WALL DESIGN OR CONSTRUCTION UNTIL THE REVISED WALL ENVELOPE IS ACCEPTED.

DESIGN RETAINING WALL NO. FOR THE FOLLOWING:

- 1) H = DESIGN HEIGHT + EMBEDMENT
- 2) DESIGN LIFE = 100 YEARS
- 3) MINIMUM EMBEDMENT ELEVATION = 1 FT
- 4) IN-SITU ASSUMED MATERIAL PARAMETERS ABOVE ELEVATION 3,060 FT:  
UNIT WEIGHT,  $\gamma$  = 120 LB/CF  
FRICTION ANGLE,  $\phi$  = 30 DEGREES  
COHESION,  $c$  = 0 LB/SF
- 5) IN-SITU ASSUMED MATERIAL PARAMETERS BELOW ELEVATION 3,060 FT:  
UNIT WEIGHT,  $\gamma$  = 135 LB/CF  
FRICTION ANGLE,  $\phi$  = 36 DEGREES  
COHESION,  $c$  = 0 LB/SF

**SOIL NAIL WALL - TYPICAL SECTION**

\*SEE CONCRETE DITCH BEHIND WALL DETAILS.  
\*\*SEE PLANS FOR FINISHED GRADE OR END BENT SLOPE DETAILS.

PROJECT NO.: 34518.1.4 (R-2915C)  
ASHE COUNTY  
STATION: STA 455+61 TO 460+06 -L-  
SHEET 1 OF 3

PREPARED BY: MHS	DATE: 7/21/16
REVIEWED BY: SCC	DATE: 7/21/16

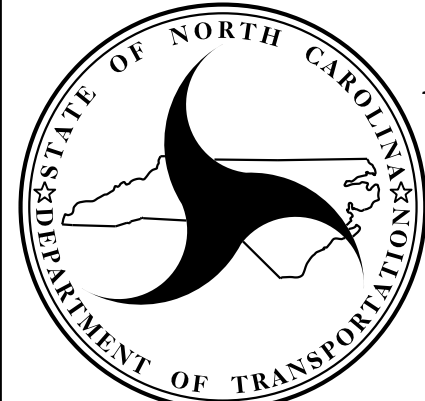

**NORTH CAROLINA  
DEPARTMENT OF TRANSPORTATION  
DIVISION OF HIGHWAYS**

**GEOTECHNICAL  
ENGINEERING UNIT**

REVISIONS					
NO.	BY	DATE	NO.	BY	DATE
1			3		
2			4		

**RETAINING WALL NO. 5  
SOIL NAIL RETAINING WALL**

SHEET NO.  
W-9

## STANDARD NOTES

### DESIGN DATA:

SPECIFICATIONS	-----	A.A.S.H.T.O. (CURRENT)
LIVE LOAD	-----	SEE PLANS
IMPACT ALLOWANCE	-----	SEE A.A.S.H.T.O.
STRESS IN EXTREME FIBER OF		
STRUCTURAL STEEL - AASHTO M270 GRADE 36	-	20,000 LBS. PER SQ. IN.
- AASHTO M270 GRADE 50W	-	27,000 LBS. PER SQ. IN.
- AASHTO M270 GRADE 50	-	27,000 LBS. PER SQ. IN.
REINFORCING STEEL IN TENSION		
GRADE 60	--	24,000 LBS. PER SQ. IN.
CONCRETE IN COMPRESSION	-----	1,200 LBS. PER SQ. IN.
CONCRETE IN SHEAR	-----	SEE A.A.S.H.T.O.
STRUCTURAL TIMBER - TREATED OR		
UNTREATED - EXTREME FIBER STRESS	-----	1,800 LBS. PER SQ. IN.
COMPRESSION PERPENDICULAR TO GRAIN OF TIMBER	-----	375 LBS. PER SQ. IN.
EQUIVALENT FLUID PRESSURE OF EARTH	-----	30 LBS. PER CU. FT.
		(MINIMUM)

### MATERIAL AND WORKMANSHIP:

EXCEPT AS MAY OTHERWISE BE SPECIFIED ON PLANS OR IN THE SPECIAL PROVISIONS, ALL MATERIAL AND WORKMANSHIP SHALL BE IN ACCORDANCE WITH THE 2012 "STANDARD SPECIFICATIONS FOR ROADS AND STRUCTURES" OF THE N. C. DEPARTMENT OF TRANSPORTATION.

STEEL SHEET PILING FOR PERMANENT OR TEMPORARY APPLICATIONS SHALL BE HOT ROLLED.

### CONCRETE:

UNLESS OTHERWISE REQUIRED ON PLANS, CLASS A CONCRETE SHALL BE USED FOR ALL PORTIONS OF ALL STRUCTURES WITH THE EXCEPTION THAT: CLASS AA CONCRETE SHALL BE USED IN BRIDGE SUPERSTRUCTURES, ABUTMENT BACKWALLS, AND APPROACH SLABS; AND CLASS B CONCRETE SHALL BE USED FOR SLOPE PROTECTION AND RIP RAP.

### CONCRETE CHAMFERS:

UNLESS OTHERWISE NOTED ON THE PLANS, ALL EXPOSED CORNERS ON STRUCTURES SHALL BE CHAMFERED 3/4" WITH THE FOLLOWING EXCEPTIONS: TOP CORNERS OF CURBS MAY BE ROUNDED TO 1-1/2" RADIUS WHICH IS BUILT INTO CURB FORMS; CORNERS OF TRANSVERSE FLOOR EXPANSION JOINTS SHALL BE ROUNDED WITH A 1/4" FINISHING TOOL UNLESS OTHERWISE REQUIRED ON PLANS; AND CORNERS OF EXPANSION JOINTS IN THE ROADWAY FACES AND TOPS OF CURBS AND SIDEWALKS SHALL BE ROUNDED TO A 1/4" RADIUS WITH A FINISHING STONE OR TOOL UNLESS OTHERWISE REQUIRED ON PLANS.

### DOWELS:

DOWELS WHEN INDICATED ON PLANS AS FOR CULVERT EXTENSIONS, SHALL BE EMBEDDED AT LEAST 12" INTO THE OLD CONCRETE AND GROUTED INTO PLACE WITH 1:2 CEMENT MORTAR.

### ALLOWANCE FOR DEAD LOAD DEFLECTION, SETTLEMENT, ETC. IN CASTING SUPERSTRUCTURES:

BRIDGES SHALL BE BUILT ON THE GRADE OR VERTICAL CURVE SHOWN ON PLANS. SLABS, CURBS AND PARAPETS SHALL CONFORM TO THE GRADE OR CURVE.  
 ALL DIMENSIONS WHICH ARE GIVEN IN SECTION AND ARE AFFECTED BY DEAD LOAD DEFLECTIONS ARE DIMENSIONS AT CENTER LINE OF BEARING UNLESS OTHERWISE NOTED ON PLANS. IN SETTING FORMS FOR STEEL BEAM BRIDGES AND PRESTRESSED CONCRETE GIRDER BRIDGES, ADJUSTMENTS SHALL BE MADE DUE TO THE DEAD LOAD DEFLECTIONS FOR THE ELEVATIONS SHOWN. WHERE BLOCKS ARE SHOWN OVER BEAMS FOR BUILDING UP TO THE SLAB, THE VERTICAL DIMENSIONS OF THE BLOCKS SHALL BE ADJUSTED BETWEEN BEARINGS TO COMPENSATE FOR DEAD LOAD DEFLECTIONS, VERTICAL CURVE ORDINATE, AND ACTUAL BEAM CAMBER. WHERE BOTTOM OF SLAB IS IN LINE WITH BOTTOM OF TOP FLANGES, DEPTH OF SLAB BETWEEN BEARINGS SHALL BE ADJUSTED TO COMPENSATE FOR DEAD LOAD DEFLECTION, VERTICAL CURVE ORDINATE, AND ACTUAL BEAM CAMBER.  
 IN SETTING FALSEWORK AND FORMS FOR REINFORCED CONCRETE SPANS, AN ALLOWANCE SHALL BE MADE FOR DEAD LOAD DEFLECTIONS, SETTLEMENT OF FALSEWORK, AND PERMANENT CAMBER WHICH SHALL BE PROVIDED FOR IN ADDITION TO THE ELEVATIONS SHOWN. AFTER REMOVAL OF THE FALSEWORK, THE FINISHED STRUCTURES SHALL CONFORM TO THE PROFILE AND ELEVATIONS SHOWN ON THE PLANS AND CONSTRUCTION ELEVATIONS FURNISHED BY THE ENGINEER.  
 DETAILED DRAWINGS FOR FALSEWORK OR FORMS FOR BRIDGE SUPERSTRUCTURE AND ANY STRUCTURE OR PARTS OF A STRUCTURE AS NOTED ON THE PLANS SHALL BE SUBMITTED TO THE ENGINEER FOR APPROVAL BEFORE CONSTRUCTION OF THE FALSEWORK OR FORMS IS STARTED.

### REINFORCING STEEL:

ALL REINFORCING STEEL SHALL BE DEFORMED. DIMENSIONS RELATIVE TO PLACEMENT OF REINFORCING ARE TO CENTERS OF BARS UNLESS OTHERWISE INDICATED IN THE PLANS. DIMENSIONS ON BAR DETAILS ARE TO CENTERS OF BARS OR ARE OUT TO OUT AS INDICATED ON PLANS.  
 WIRE BAR SUPPORTS SHALL BE PROVIDED FOR REINFORCING STEEL WHERE INDICATED ON THE PLANS. WHEN BAR SUPPORT PIECES ARE PLACED IN CONTINUOUS LINES, THEY SHALL BE SO PLACED THAT THE ENDS OF THE SUPPORTING WIRES SHALL BE LAPPED TO LOCK LEGS ON ADJOINING PIECES.

### STRUCTURAL STEEL:

AT THE CONTRACTOR'S OPTION, HE MAY SUBSTITUTE 7/8" Ø SHEAR STUDS FOR THE 3/4" Ø STUDS SPECIFIED ON THE PLANS. THIS SUBSTITUTION SHALL BE MADE AT THE RATE OF 3 - 7/8" Ø STUDS FOR 4 - 3/4" Ø STUDS, AND STUD SPACING CHANGES SHALL BE MADE AS NECESSARY TO PROVIDE THE SAME EQUIVALENT NUMBER OF 7/8" Ø STUDS ALONG THE BEAM AS SHOWN FOR 3/4" Ø STUDS BASED ON THE RATIO OF 3 - 7/8" Ø STUDS FOR 4 - 3/4" Ø STUDS. STUDS OF THE LENGTH SPECIFIED ON THE PLANS MUST BE PROVIDED. THE MAXIMUM SPACING SHALL BE 2'-0".  
 EXCEPT AT THE INTERIOR SUPPORTS OF CONTINUOUS BEAMS WHERE THE COVER PLATE IS IN CONTACT WITH BEARING PLATE, THE CONTRACTOR MAY, AT HIS OPTION, SUBSTITUTE FOR THE COVER PLATES DESIGNATED ON THE PLANS COVER PLATES OF THE EQUIVALENT AREA PROVIDED THESE PLATES ARE AT LEAST 5/16" IN THICKNESS AND DO NOT EXCEED A WIDTH EQUAL TO THE FLANGE WIDTH LESS 2" OR A THICKNESS EQUAL TO 2 TIMES THE FLANGE THICKNESS. THE SIZE OF FILLET WELDS SHALL CONFORM TO THE REQUIREMENTS OF THE CURRENT ANSI/AASHTO/AWS "BRIDGE WELDING CODE". ELECTROSLAG WELDING WILL NOT BE PERMITTED.  
 WITH THE SOLE EXCEPTION OF EDGES AT SURFACES WHICH BEAR ON OTHER SURFACES, ALL SHARP EDGES AND ENDS OF SHAPES AND PLATES SHALL BE SLIGHTLY ROUNDED BY SUITABLE MEANS TO A RADIUS OF APPROXIMATELY 1/16 INCH OR EQUIVALENT FLAT SURFACE AT A SUITABLE ANGLE PRIOR TO PAINTING, GALVANIZING, OR METALLIZING.

### HANDRAILS AND POSTS:

METAL STANDARDS AND FACES OF THE CONCRETE END POSTS FOR THE METAL RAIL SHALL BE SET NORMAL TO THE GRADE OF THE CURB, UNLESS OTHERWISE SHOWN ON PLANS. THE METAL RAIL AND TOPS OF CONCRETE POSTS USED WITH THE ALUMINUM RAIL SHALL BE BUILT PARALLEL TO THE GRADE OF THE CURB.  
 METAL HANDRAILS SHALL BE IN ACCORDANCE WITH THE PLANS. RAILS SHALL BE AS MANUFACTURED FOR BRIDGE RAILING. CASTINGS SHALL BE OF A UNIFORM APPEARANCE. FINIS AND OTHER DEFORMATIONS RESULTING FROM CASTING OR OTHERWISE SHALL BE REMOVED IN A MANNER SO THAT A UNIFORM COLORING OF THE COMPLETED CASTING SHALL BE OBTAINED. CASTINGS WITH DISCOLORATIONS OR OF NON-UNIFORM COLORING WILL NOT BE ACCEPTED. CERTIFIED MILL REPORTS ARE REQUIRED FOR METAL RAILS AND POSTS.

### SPECIAL NOTES:

GENERALLY, IN CASE OF DISCREPANCY, THIS STANDARD SHEET OF NOTES SHALL GOVERN OVER THE SPECIFICATIONS, BUT THE REMAINDER OF THE PLANS SHALL GOVERN OVER NOTES HEREON, AND SPECIAL PROVISIONS SHALL GOVERN OVER ALL. SEE SPECIFICATIONS ARTICLE 105-4.

ENGLISH

JANUARY, 1990