

NOTES

MATERIAL EXCAVATED FROM THE EXISTING BED SHALL BE STOCKPILED FOR USE IN THE PROPOSED CULVERT AND SHALL PROVIDE A CONTINUOUS LOW FLOW CHANNEL AS SHOWN. THE MATERIAL SHALL BE NATURAL STONE WITH A GRADATION SIZE SIMILAR TO THAT OF CLASS B RIP RAP. STONES LARGER THAN 6 INCHES SHALL NOT BE PLACED WITHIN THE LOW FLOW CHANNEL. BED MATERIAL SHALL BE SUBJECT TO APPROVAL BY THE ENGINEER, AND MAY BE SUBJECT TO PERMIT CONDITIONS.

THE STOCKPILED MATERIAL SHALL BE PLACED TO PROVIDE A DEPTH OF 1 FOOT IN LOW FLOW BARREL, AND 3 FEET IN THE HIGH FLOW BARREL.

THE TOP OF BED MATERIAL IN THE LOW FLOW BARREL SHOULD MATCH THE STREAM BED ELEVATION.

BED MATERIAL SHALL BE SUPPLEMENTED BY CLASS B RIP RAP AS NECESSARY IN THE HIGH FLOW BARREL ONLY.

BED MATERIAL SHALL BE PLACED ON TOP OF THE SUPPLEMENTAL FILL, IF USED, TO PROVIDE A FLAT SURFACE FOR ANIMAL PASSAGE.

THE ENTIRE COST OF WORK REQUIRED TO PLACE EXCAVATED OR SUPPLEMENTAL MATERIAL AS SHOWN ON THE PLANS SHALL BE INCLUDED IN THE CONTRACT LUMP SUM PRICE BID FOR CULVERT EXCAVATION.

THE ENTIRE COST OF WORK REQUIRED TO CONSTRUCT THE SILLS SHALL BE INCLUDED IN THE VARIOUS PAY ITEMS.

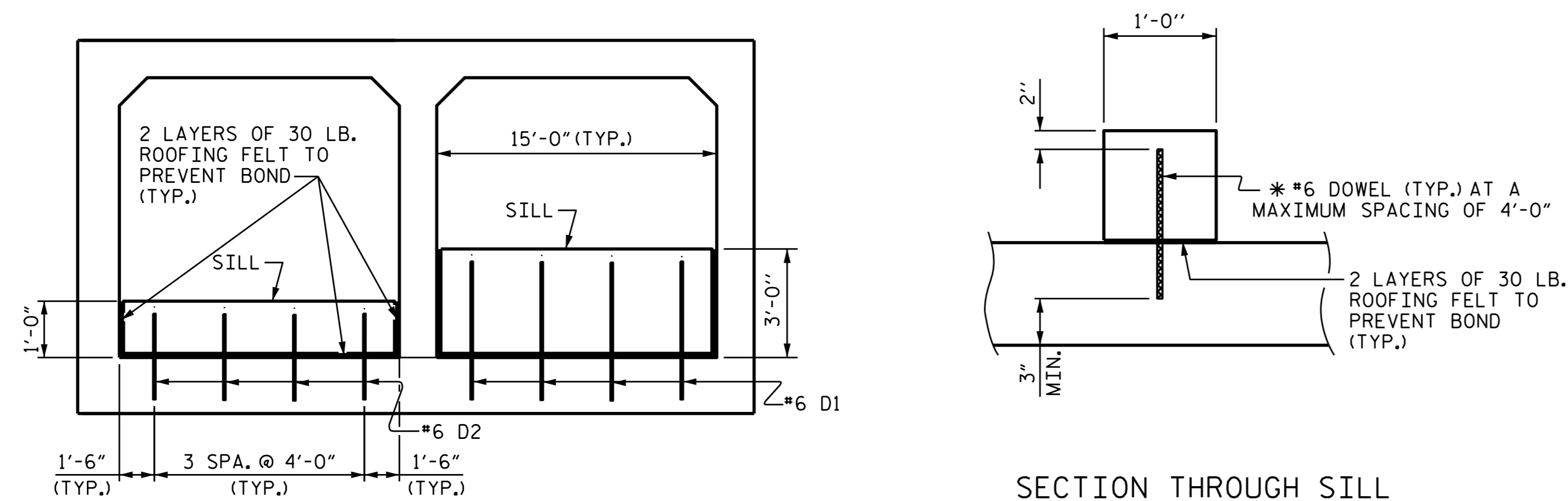

SECTION THROUGH SILL

\* DOWELS MAY BE PUSHED INTO GREEN CONCRETE AFTER SLAB HAS BEEN FLOAT FINISHED.

ELEVATION

CULVERT SILL DETAILS

(LOOKING DOWN STREAM)

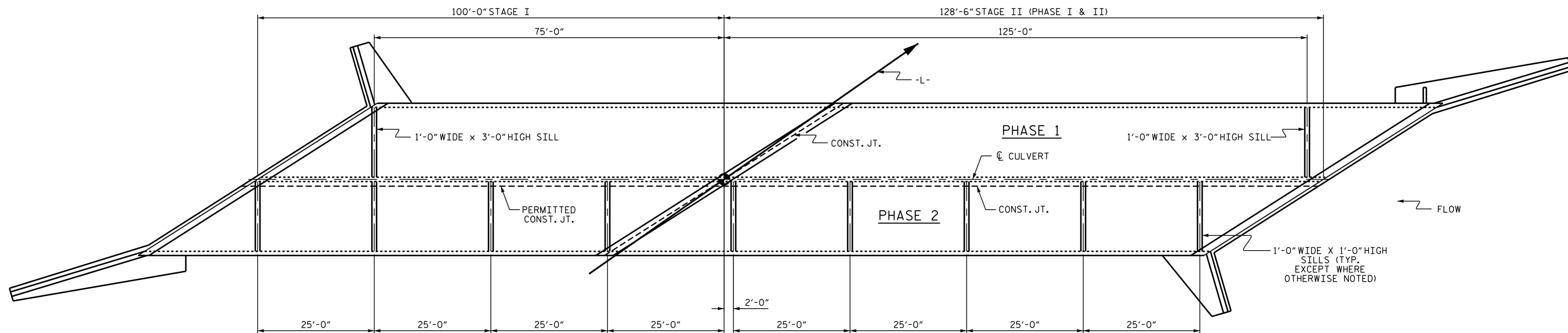

PLAN VIEW SHOWING SILL LOCATIONS

PROJECT NO. R-2915C  
ASHE COUNTY  
 STATION: 374+56.00 -L-

SHEET 8 OF 12

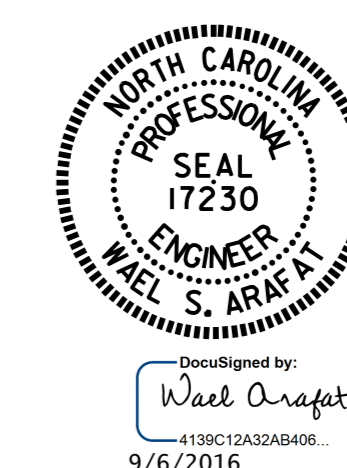

STATE OF NORTH CAROLINA  
 DEPARTMENT OF TRANSPORTATION  
 RALEIGH  
 DOUBLE 15 FT. X 11 FT.  
 RCBC  
 35°00'-00" SKEW  
 (STAGES I & II)

DRAWN BY: H. T. BARBOUR DATE: 6-28-16  
 CHECKED BY: V. X. NGUYEN DATE: 7-16  
 DESIGN ENGINEER OF RECORD: A. M. LEE DATE: 7-16

DOCUMENT NOT CONSIDERED  
 FINAL UNLESS ALL  
 SIGNATURES COMPLETED

REVISIONS						SHEET NO. C-8 TOTAL SHEETS 12
NO.	BY:	DATE:	NO.	BY:	DATE:	
1			3			
2			4			