

R-2915C 2 @ 15' X 11' RCBC PHASING -L- 374+56  
 US 221 OVER OLD FIELD CREEK  
 ASHE COUNTY

**HNTB** HNTB NORTH CAROLINA, P.C.  
 343 E. Six Forks Road, Suite 200  
 Raleigh, North Carolina 27609  
 NC License No: C-1554

PROJECT REFERENCE NO.	SHEET NO.
R-2915C	EC-13C/CONST J3
RW SHEET NO.	

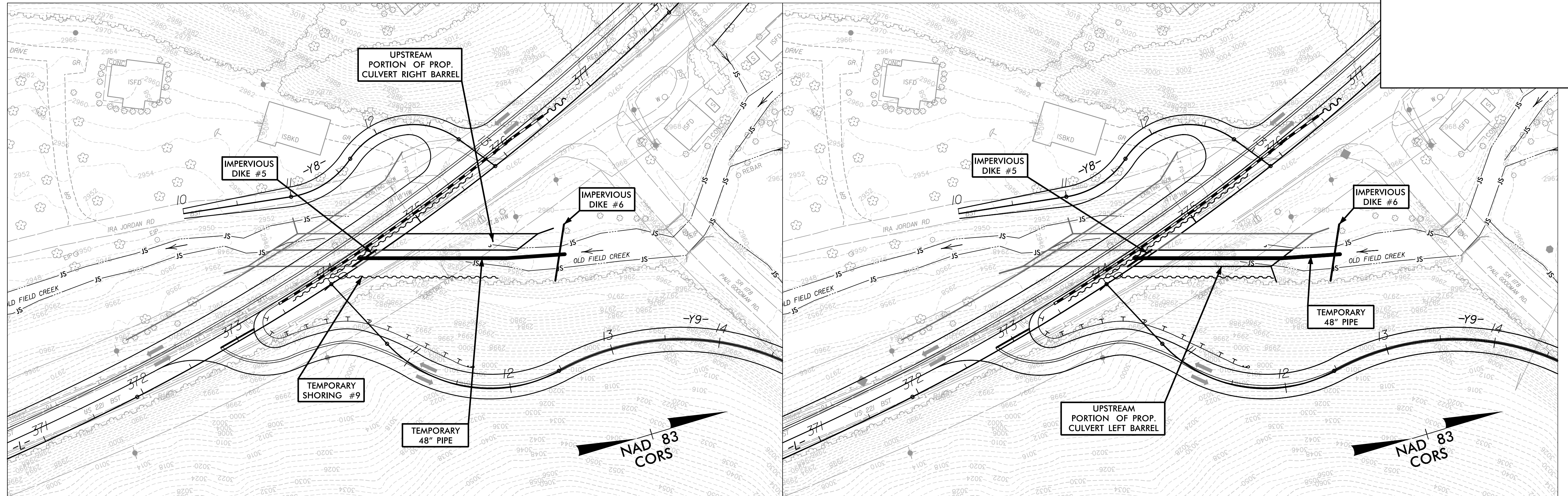

**PHASE V**

1. REMOVE TEMPORARY SHORING #6 & #7, INSTALL TEMPORARY SHORING #9.
2. REMOVE TEMPORARY SHORING #2 & #3, TEMPORARY TOP SLAB, TEMPORARY 21'-2" X 8'-10" ALBC, AND REMAINDER OF EXISTING RCBC.
3. INSTALL IMPERVIOUS DIKE #5 & #6 AND TEMPORARY 48" PIPE.
4. CONSTRUCT UPSTREAM PORTION OF PROP. CULVERT RIGHT BARREL AND WINGWALL.

DEWATER CONSTRUCTION AREAS INTO SPECIAL STILLING BASINS AS REQUIRED.

**PHASE VI**

1. CONSTRUCT UPSTREAM PORTION OF PROP. CULVERT LEFT BARREL AND WINGWALL.
2. REMOVE IMPERVIOUS DIKE #5 & #6 AND TEMPORARY 48" PIPE.
3. CONSTRUCT UPSTREAM AND DOWNSTREAM CHANNEL IMPROVEMENTS.

DEWATER CONSTRUCTION AREAS INTO SPECIAL STILLING BASINS AS REQUIRED.