DocuSign Envelope ID: 072598ED-BC11-40DF-94CE-62B0BBA5F400

PROJ. REFERENCE NO.	SHEET NO.
R-2915C	TMP-69

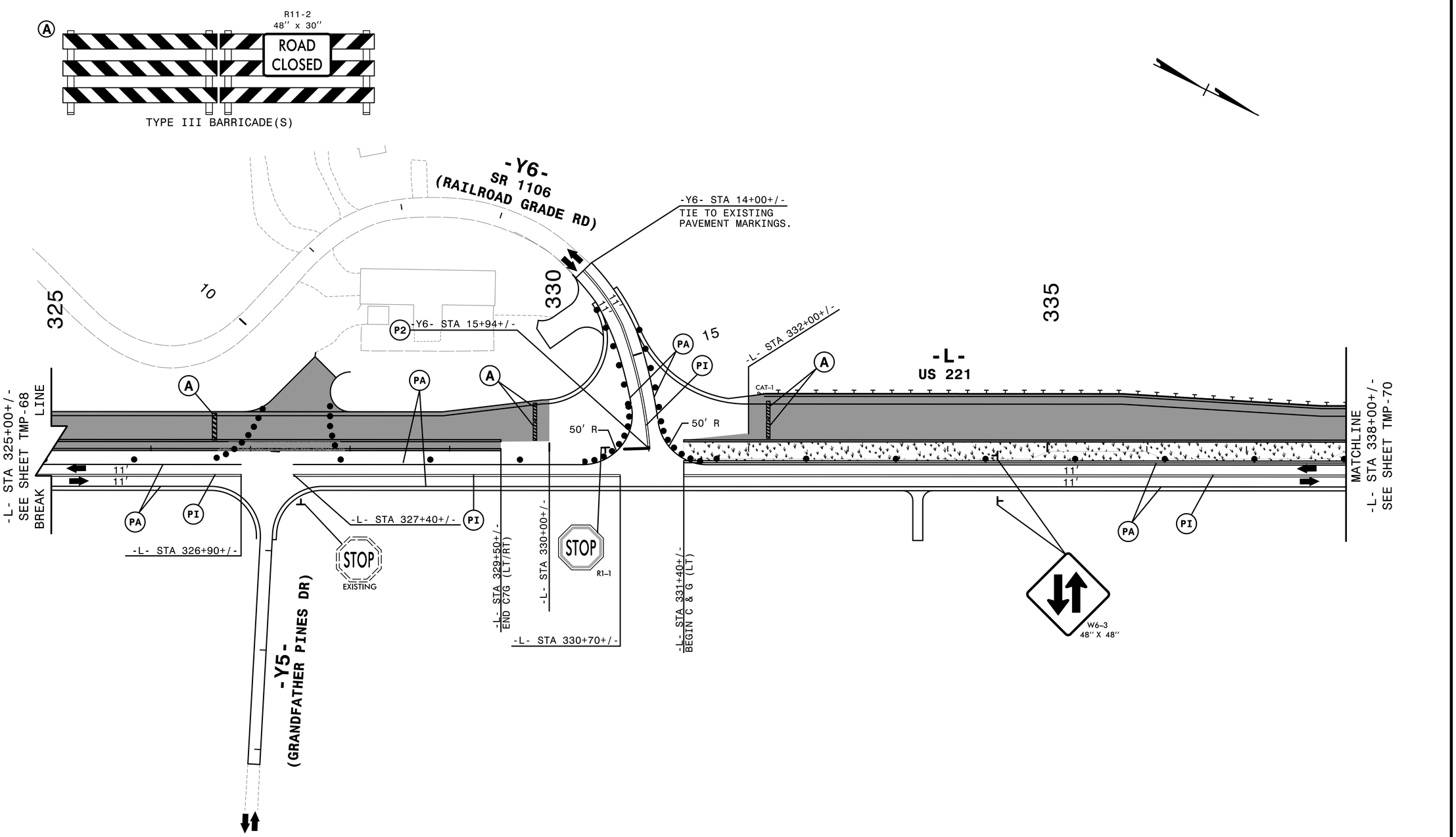

REMOVE CONFLICTING PAVEMENT MARKING.

DOCUMENT NOT CONSIDERED FINAL UNLESS ALL SIGNATURES COMPLETED

APPROVED: Rhonda B. Early Digitally signed by: F34CAF5AC6BF48A...

DATE: 7/2/2016

NORTH CAROLINA PROFESSIONAL SEAL 023521 ENGINEER RHONDA B. EARLY SEAL

HNTB NORTH CAROLINA, P.C.
343 E. Six Forks Road, Suite 200
Raleigh, North Carolina 27609
NC License No: C-1554

DIVISION OF HIGHWAYS * STATE OF NORTH CAROLINA * DEPARTMENT OF TRANSPORTATION * WORK ZONE TRAFFIC CONTROL

TRANSPORTATION MANAGEMENT PLAN

PHASE IV DETAIL

3:32:34 PM
...\TCP\R2915C_tc_P4006.dgn
$$$$USERNAME$$$$