

22+00 22+50 23+00 23+50 24+00 24+50 25+00 25+50

SPAN A

SPAN B

SPAN C

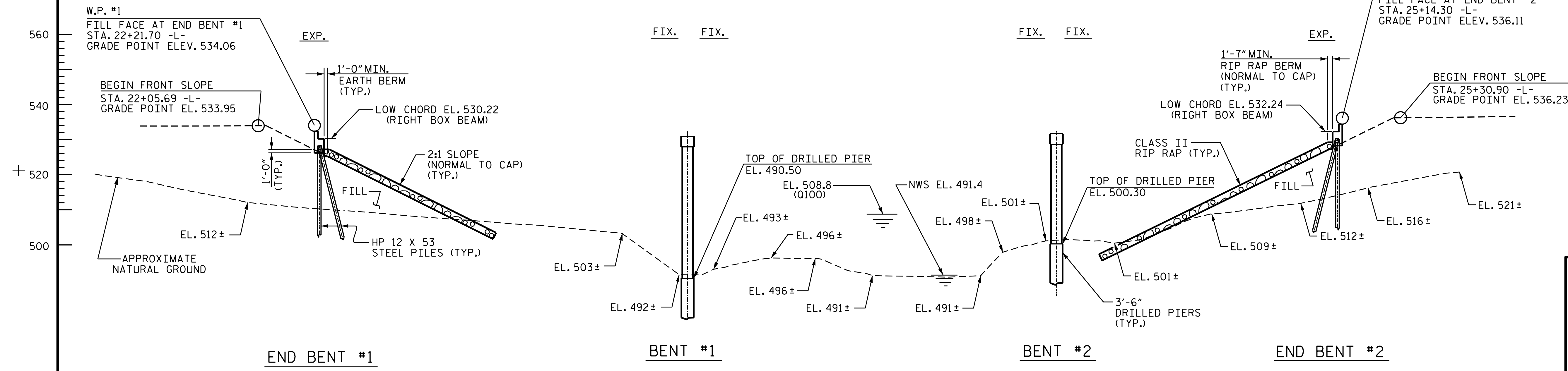

SECTION ALONG -L-  
(SECTIONS AT END BENTS AND BENTS ARE TAKEN AT RIGHT ANGLES.)

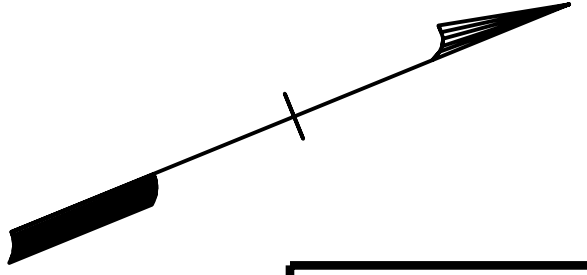

NOTE  
SEE LOCATION SKETCH FOR TEMPORARY ACCESS FOR REMOVAL OF EXISTING STRUCTURE.

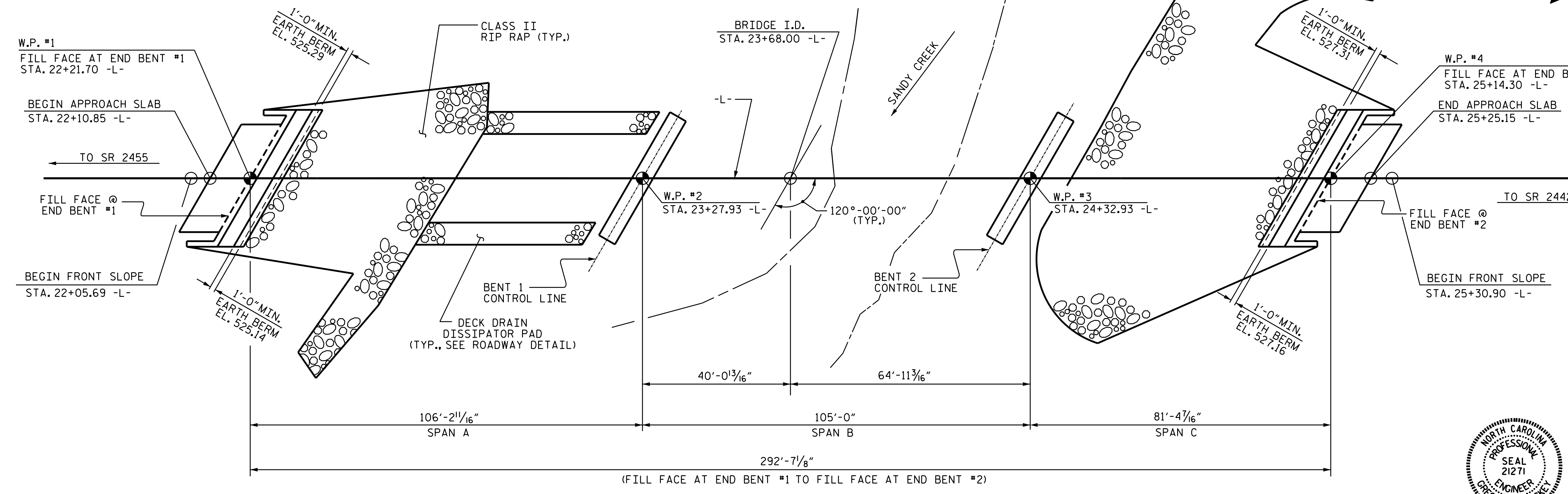

PROJECT NO. B-5360  
RANDOLPH COUNTY  
STATION: 23+68.00 -L-  
SHEET 1 OF 3 REPLACES BRIDGE # 374

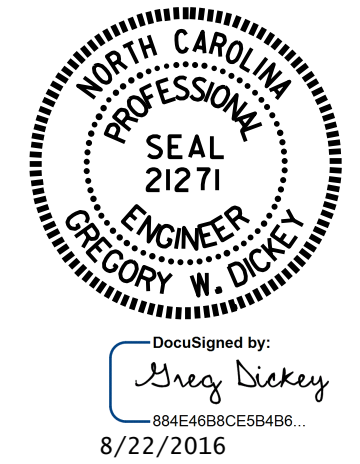

STATE OF NORTH CAROLINA  
DEPARTMENT OF TRANSPORTATION  
RALEIGH  
GENERAL DRAWING  
FOR BRIDGE  
OVER SANDY CREEK ON  
SR 2481 BETWEEN  
SR 2455 AND SR 2442

DRAWN BY : A. K. PATEL DATE : 5-24-16  
CHECKED BY : G. W. DICKEY DATE : 6-07-16  
DESIGN ENGINEER OF RECORD: K. P. SEDAI DATE : 6/16

DOCUMENT NOT CONSIDERED FINAL UNLESS ALL SIGNATURES COMPLETED

REVISIONS						SHEET NO.
NO.	BY:	DATE:	NO.	BY:	DATE:	S-1
1			3			TOTAL SHEETS
2			4			38