

PLAN OF SPAN D

END POSTS & LAMP PEDESTALS NOT SHOWN FOR CLARITY.

#4 S7 BARS MAY BE SHIFTED AS NECESSARY TO MAINTAIN 1" CLEAR TO GROUDED RECESS AND 2 1/2" Ø TRANSVERSE POST-TENSIONING STRAND HOLES

FOR 1" Ø THREADED INSERTS IN 1'-4" x 2'-11 1/2" CONCRETE PARAPET, SEE "1'-4" x 2'-11 1/2" PARAPET" SHEET.

PROJECT NO. B-5125
MACON COUNTY
 STATION: 13+25.89 -L-

SHEET 6 OF 8

STATE OF NORTH CAROLINA
 DEPARTMENT OF TRANSPORTATION
 RALEIGH

PLAN OF 60' UNIT
 90° SKEW
 (SPAN D)

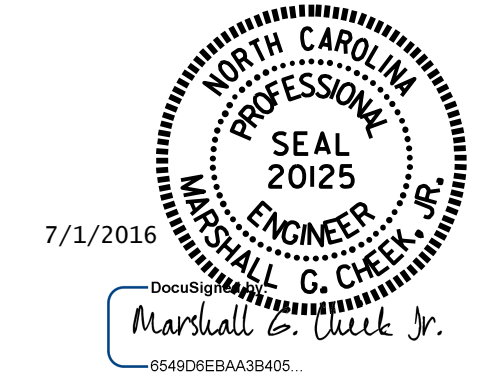

DRAWN BY :	W.J. HARRIS	DATE :	4/16
CHECKED BY :	M.G. CHEEK	DATE :	4/29/16
DESIGN ENGINEER OF RECORD:	W.J. HARRIS	DATE :	5/16

DOCUMENT NOT CONSIDERED
 FINAL UNLESS ALL
 SIGNATURES COMPLETED

REVISIONS						SHEET NO.
NO.	BY:	DATE:	NO.	BY:	DATE:	TOTAL SHEETS
1			3			5-12
2			4			43