

BM #3: BENCHLITE NAIL IN BASE OF 15" SWEET GUM, 99.24' LT. OF STA. 39+23.65 -L-, ELEV. = 286.33'

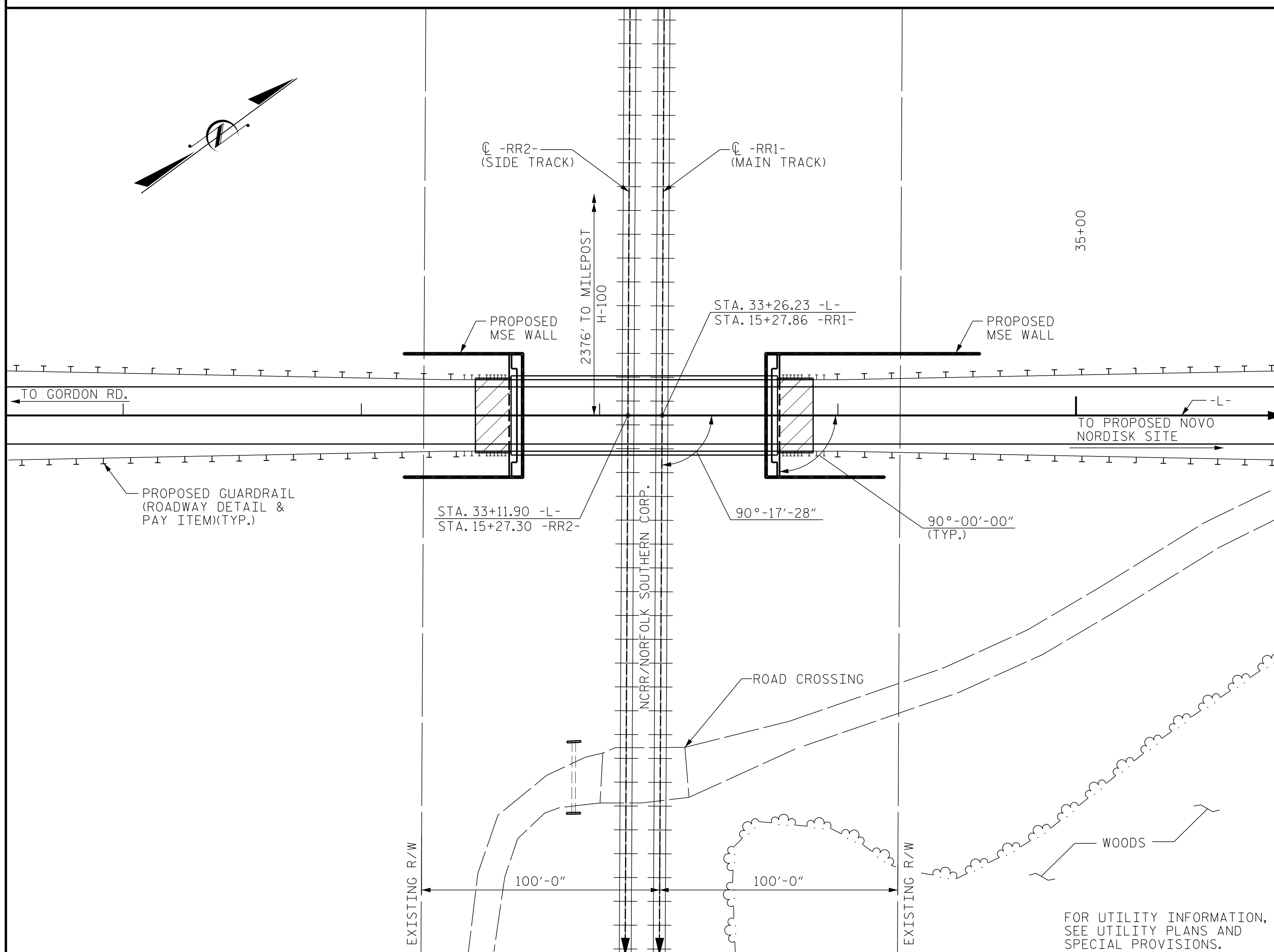

LOCATION SKETCH

TOTAL BILL OF MATERIAL

	PDA TESTING	REINFORCED CONCRETE DECK SLAB	GROOVING BRIDGE FLOORS	CLASS A CONCRETE	BRIDGE APPROACH SLABS	REINFORCING STEEL	54" PRESTRESSED CONCRETE GIRDERS		HP 14 x 117 STEEL PILES		PILE REDRIVES	CONCRETE BARRIER RAIL	4" SLOPE PROTECTION	ELASTOMERIC BEARINGS	CONCRETE PENETRATING STAIN
	EACH	SQ. FT.	SQ. FT.	CU. YDS.	LUMP SUM	LBS.	No.	LIN. FT.	No.	LIN. FT.	EACH	LIN. FT.	SQ. YDS.	LUMP SUM	LUMP SUM
SUPERSTRUCTURE		3,774	3,785		LUMP SUM		4	446.67				223.67		LUMP SUM	
END BENT 1				19.1		3,311			8	696	8		15		
END BENT 2				19.1		3,311			8	596	8		15		
TOTAL	2	3,774	3,785	38.2	LUMP SUM	6,622	4	446.67	16	1,292	16	223.67	30	LUMP SUM	LUMP SUM

PROJECT NO. R-5769
JOHNSTON COUNTY
 STATION: 33+26.33 -L-

SHEET 3 OF 3

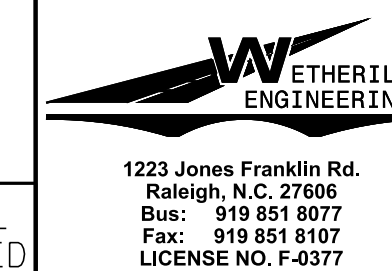
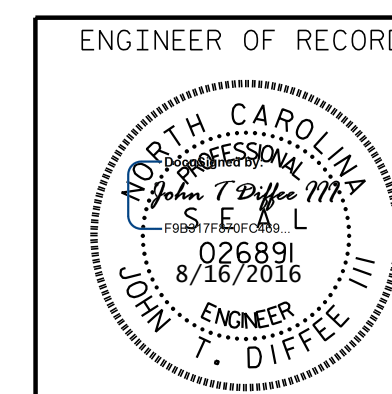

STATE OF NORTH CAROLINA
 DEPARTMENT OF TRANSPORTATION
 RALEIGH
GENERAL DRAWING
 FOR BRIDGE ON NOVO
 NORDISK ACCESS ROAD OVER
 NORTH CAROLINA RAILROAD
 OFF SR 1913 (GORDON RD.)

REVISIONS

NO.	BY:	DATE:	NO.	BY:	DATE:
1			3		
2			4		

SHEET NO.
S-3
TOTAL SHEETS
23

DRAWN BY : J. C. PENDERGRAFT DATE : 5-16
 CHECKED BY : J. T. DIFFEE DATE : 5-16

DOCUMENT NOT CONSIDERED FINAL
 UNLESS ALL SIGNATURES COMPLETED