DocuSign Envelope ID: 577B5785-A04A-409E-8851-FB5E4E77CC7D

PROJ. REFERENCE NO.	SHEET NO.
I-5710	TMP-32

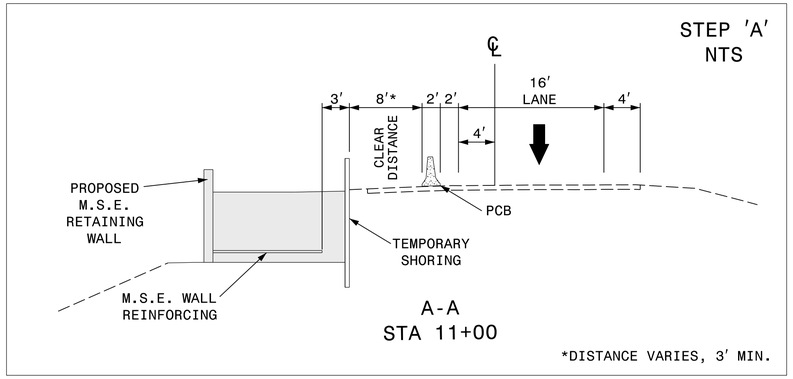

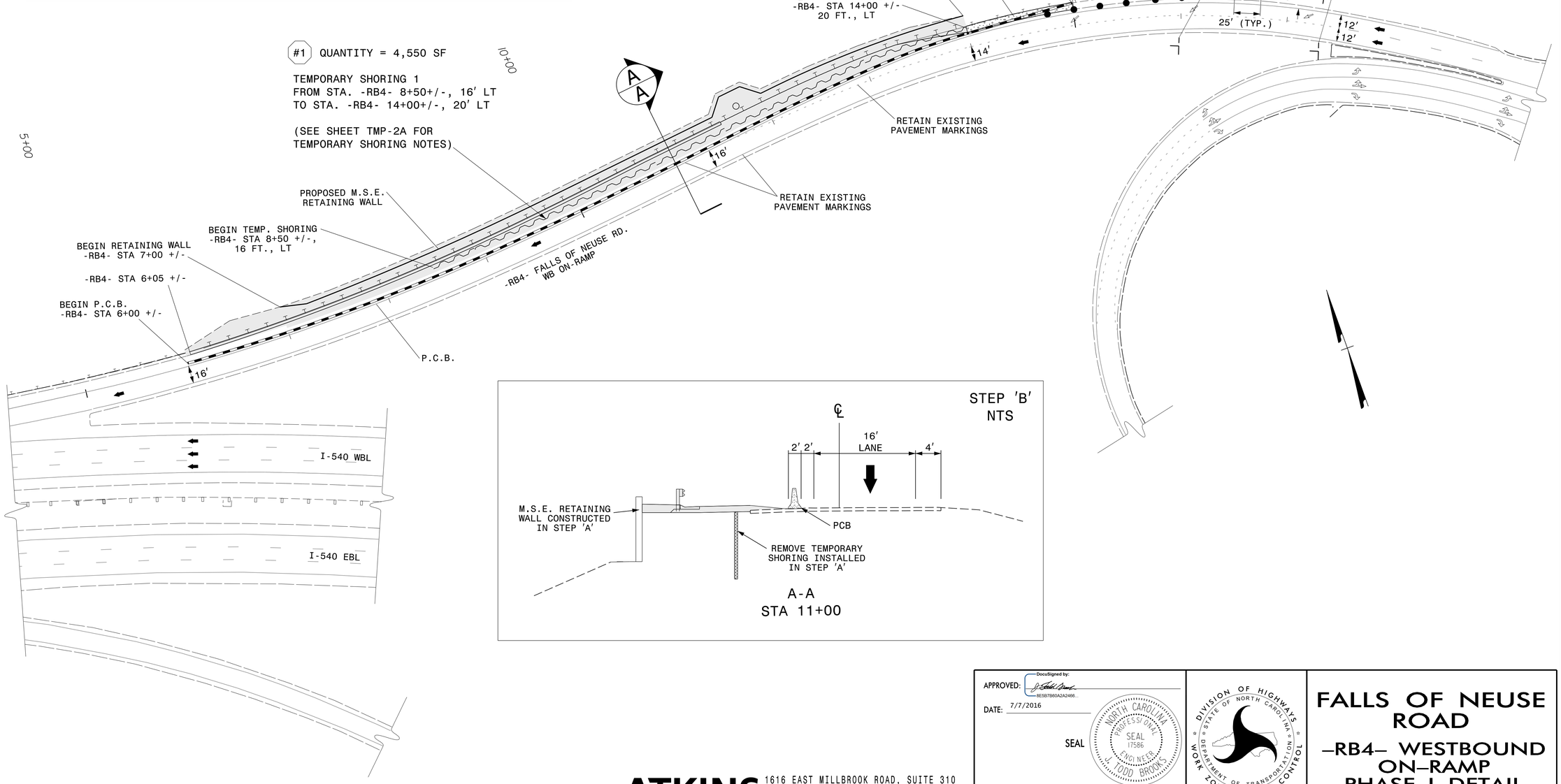

07-JUL-2016 08:11
C:\Users\ctoth\AppData\Local\Temp\WILE2054_AT_DUS300019

ATKINS 1616 EAST MILLBROOK ROAD, SUITE 310
RALEIGH, NORTH CAROLINA 27609
(919) 876-6888 NCBEES #F-0326

APPROVED: DocuSigned by: 8E5B7B60A2A2466...
DATE: 7/7/2016
SEAL

NORTH CAROLINA PROFESSIONAL SEAL 17586 ENGINEER TODD BROOKS

DOCUMENT NOT CONSIDERED FINAL UNLESS ALL SIGNATURES COMPLETED

DIVISION OF HIGHWAYS · STATE OF NORTH CAROLINA · DEPARTMENT OF TRANSPORTATION · WORK ZONE TRAFFIC CONTROL

FALLS OF NEUSE ROAD
-RB4- WESTBOUND ON-RAMP PHASE I DETAIL