

8/17/99

# CREEDMOOR ROAD

PROJECT REFERENCE NO. 1-5710	SHEET NO. 6
RW SHEET NO.	
ROADWAY DESIGN ENGINEER SEAL 024929 CLINTON J. MORGAN	HYDRAULICS ENGINEER SEAL 041957 DWAYNE ROBERT GOODSON
Clinton J. Morgan, 2/28/2016	Dwayne Robert Goodson, 6/28/2016

**DOCUMENT NOT CONSIDERED FINAL  
UNLESS ALL SIGNATURES COMPLETED**

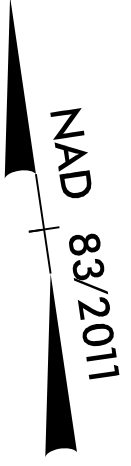

-RB2-		
PIs Sta 6+25.44	PI Sta 8+26.68	PIs Sta 10+27.81
$\Theta_s = 4'00''38.5''$	$\Delta = 6'10''45.9''$ (LT)	$\Theta_s = 4'00''38.5''$
$L_s = 280.00'$	$D = 2'51''53.2''$	$L_s = 280.00'$
$LT = 186.71'$	$L = 215.70'$	$LT = 186.71'$
$ST = 93.38'$	$T = 107.96'$	$ST = 93.38'$
	$R = 2,000.00'$	
	$SE = 07$	

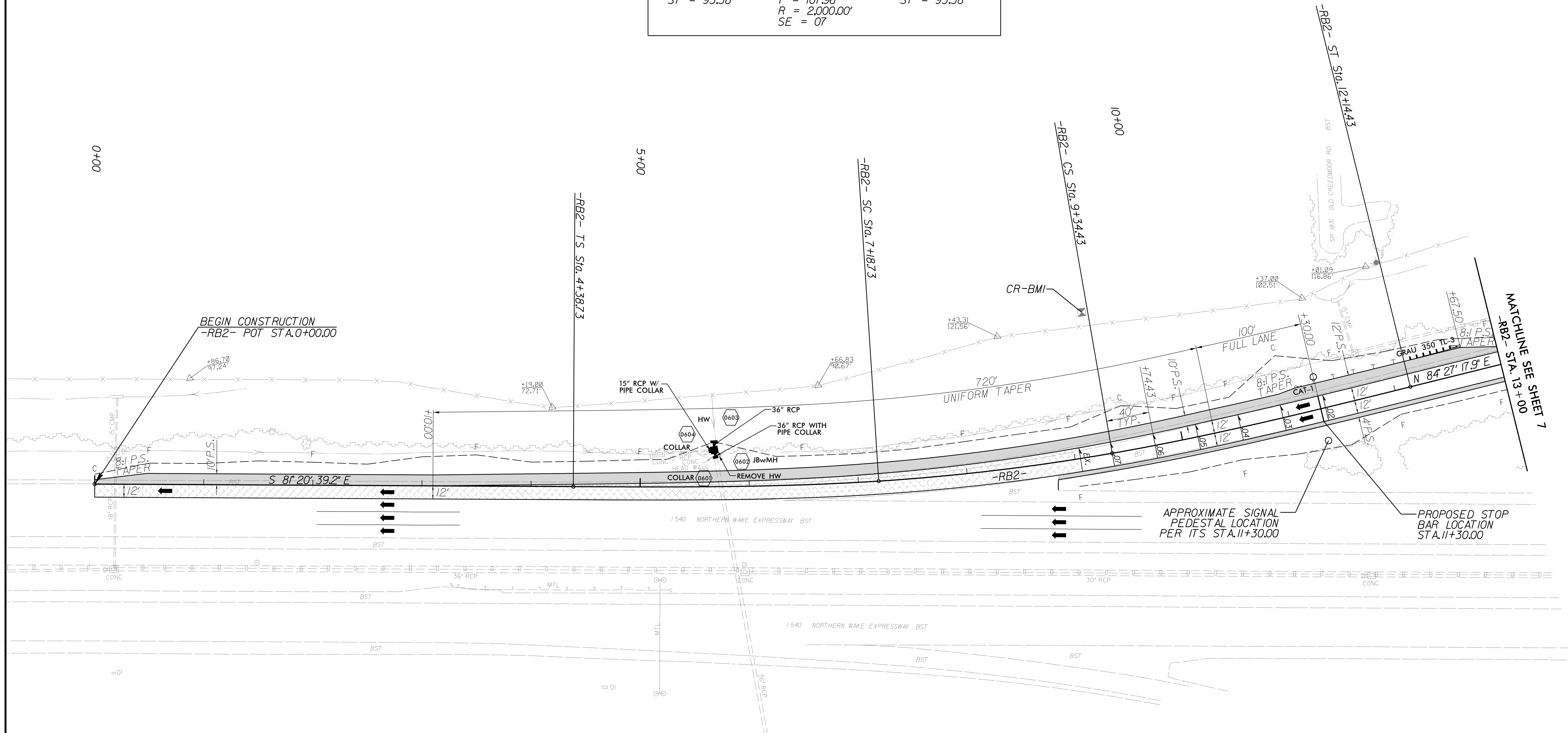

- PAVED SHOULDER
- MILL AND RESURFACE

NOTE: SEE SHEET 12 FOR -RB2- PROFILE VIEW

28 JUN 2016 15:00  
 P:\Roadway\15710\_Rdy\_PSH06.dgn  
 \$\$\$\$\$\$