

GEOTECHNICAL ENGINEER

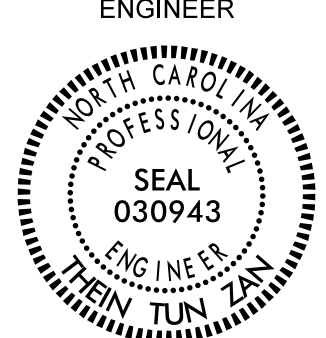

SEAL
030943
THEIN TUN ZAN

ENGINEER

DocuSigned by:
Thein Tun Zan 5/19/2016

SIGNATURE DATE SIGNATURE DATE

**DOCUMENT NOT CONSIDERED FINAL
UNLESS ALL SIGNATURES COMPLETED**

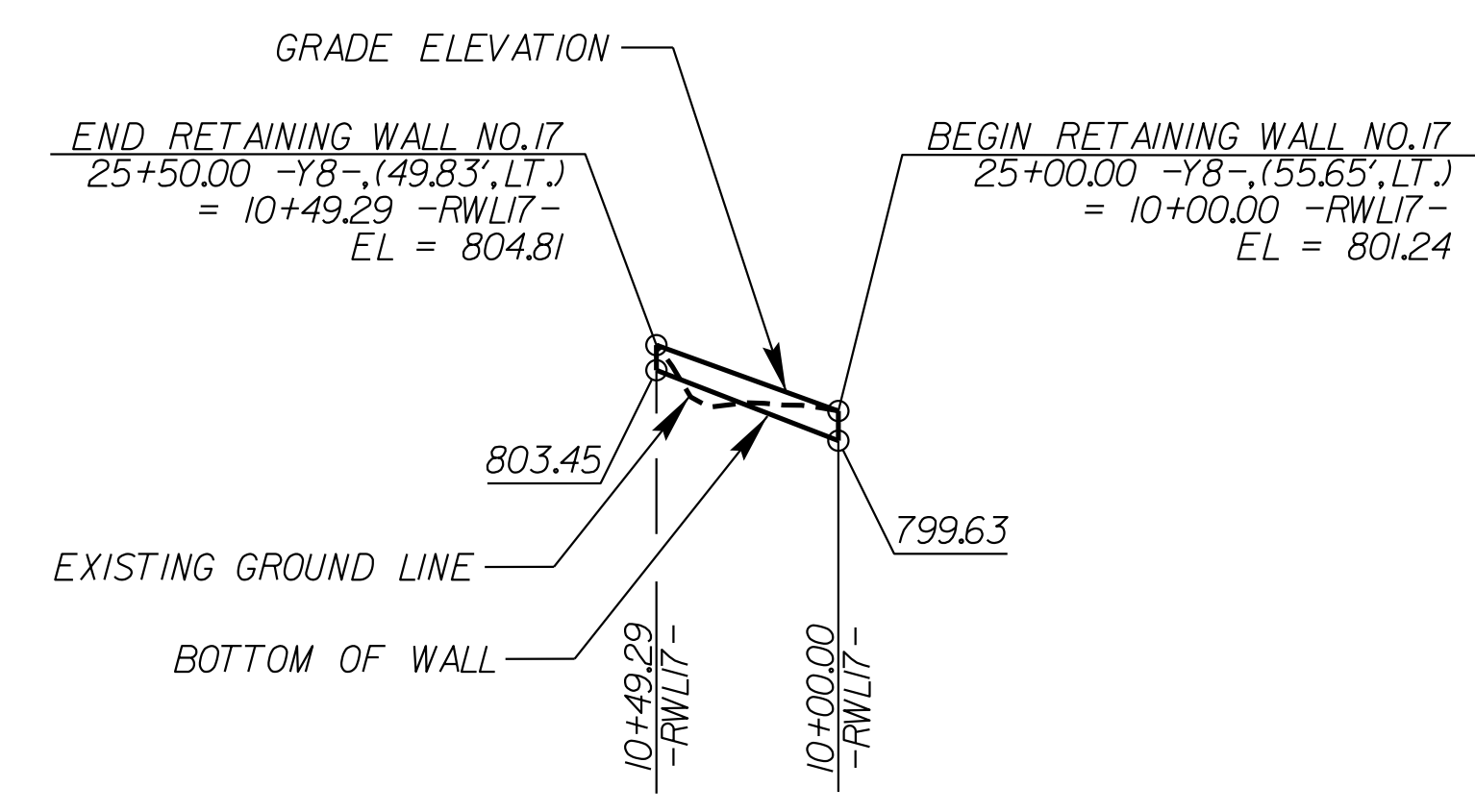
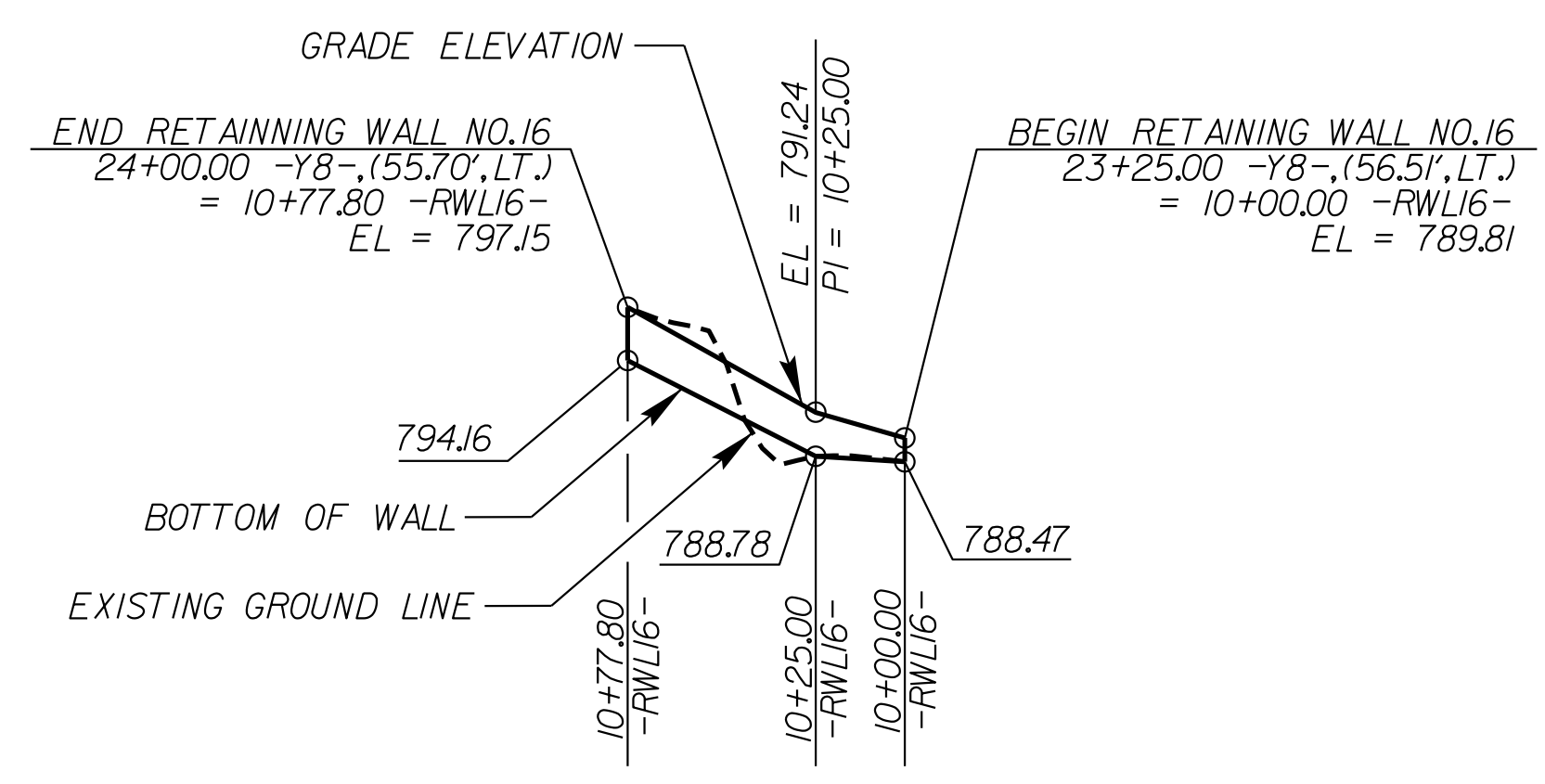
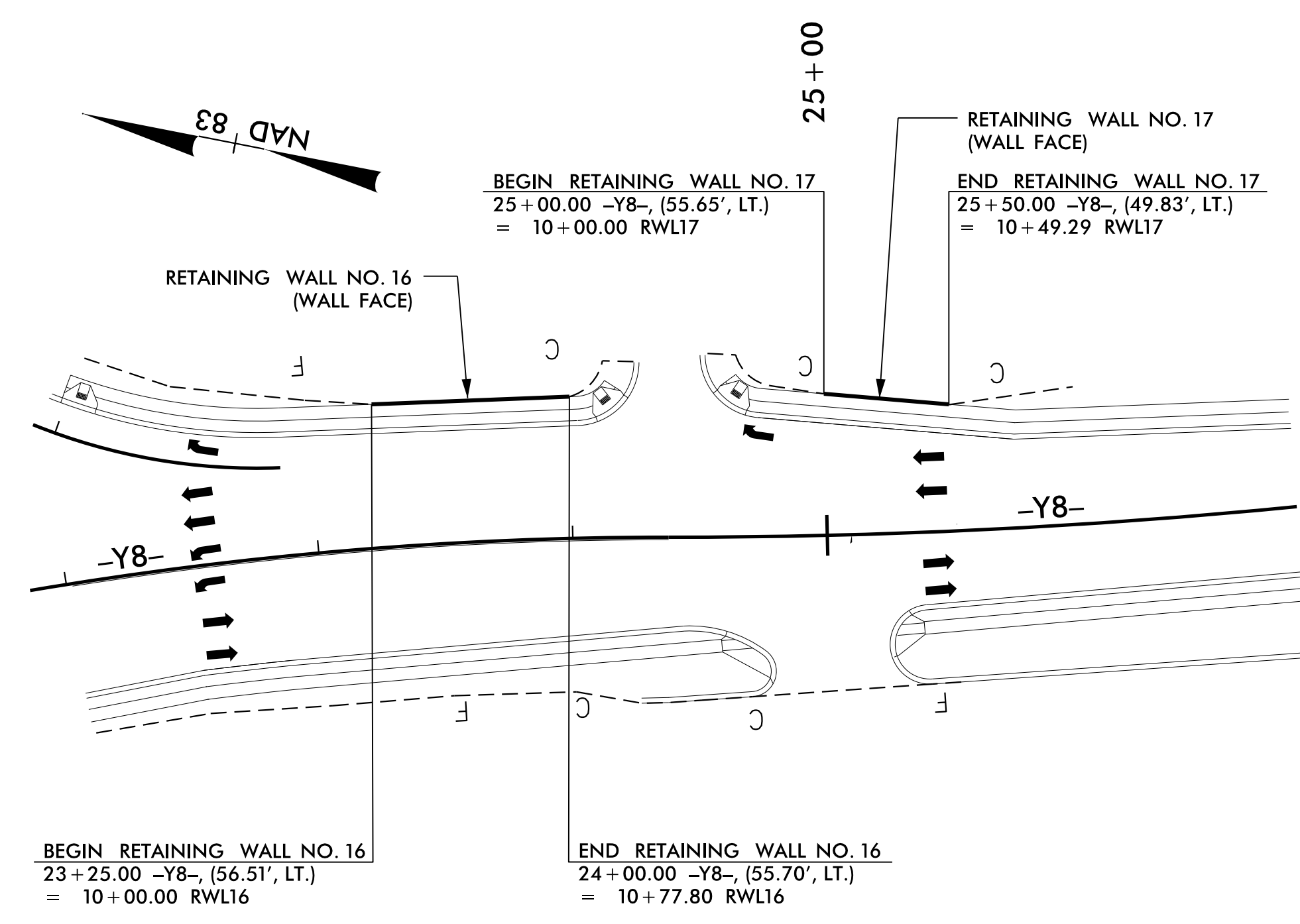

ESTIMATED STANDARD SEGMENTAL GRAVITY RETAINING WALL QUANTITIES	
RETAINING WALL NO.	STANDARD SEGMENTAL GRAVITY RETAINING WALLS (SQUARE FEET)
16	275
17	125
TOTAL QUANTITY = 400 SF	

PROJECT NO.: U-2524D

GUILFORD COUNTY

STATION: 23+30 -Y8- (10+00 -RWL16-) &
25+00 -Y8- (10+00 -RWL17-)

SHEET 11 OF 12

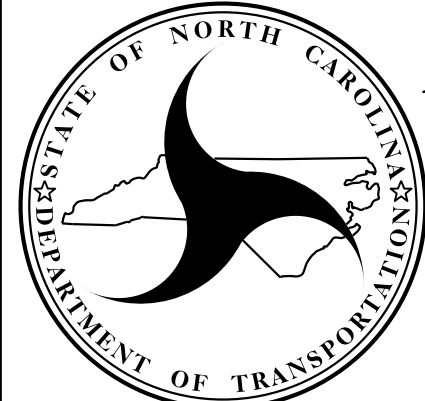

**NORTH CAROLINA
DEPARTMENT OF TRANSPORTATION
DIVISION OF HIGHWAYS**

**GEOTECHNICAL
ENGINEERING UNIT**

REVISIONS						SHEET NO. W-19
NO.	BY	DATE	NO.	BY	DATE	
1			3			
2			4			

PREPARED BY: THEIN T. ZAN DATE: 05-2016

REVIEWED BY: JAMES R. BATTS DATE: 05-2016