

GEOTECHNICAL ENGINEER

ENGINEER

DocuSigned by:
Thein Tun Zan 5/19/2016

**DOCUMENT NOT CONSIDERED FINAL
UNLESS ALL SIGNATURES COMPLETED**

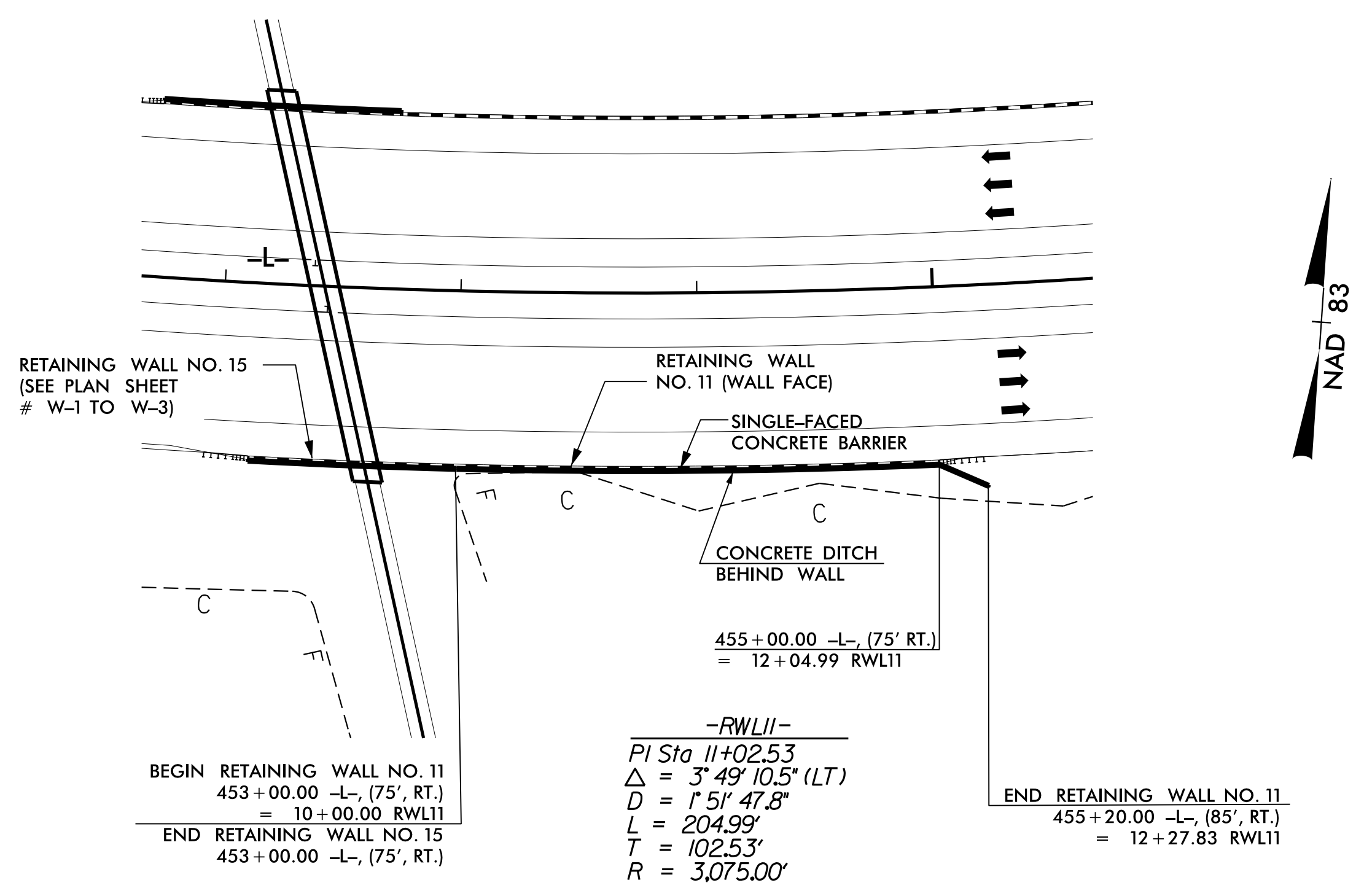

RETAINING WALL NO. 11 PLAN VIEW

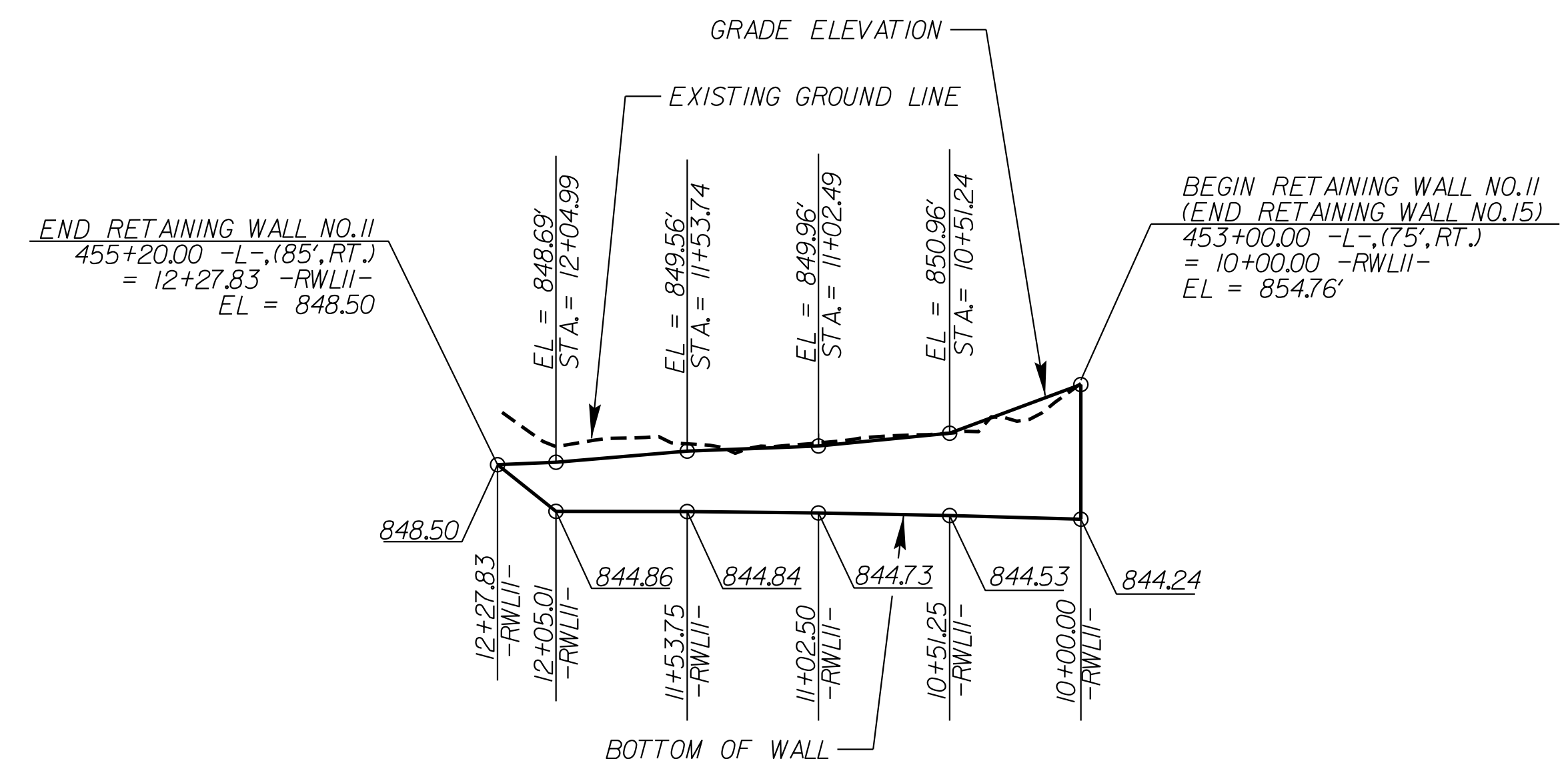

RETAINING WALL NO. 11 WALL ENVELOPE

ESTIMATED SOIL NAIL WALL QUANTITY			
RETAINING WALL NO.	SOIL NAIL RETAINING WALLS (SQ. FEET)	SOIL NAIL VERIFICATION TESTS	SOIL NAIL PROOF TESTS
11	1,715	1	5

PROJECT NO.: U-2524D (34820.1.2)

GUILFORD COUNTY

STATION: 453+00 -L- (10+00 -RWL11-)

SHEET 4 OF 12

PREPARED BY: THEIN T. ZAN DATE: 05-2016

REVIEWED BY: JAMES R. BATTS DATE: 05-2016

**NORTH CAROLINA
DEPARTMENT OF TRANSPORTATION
DIVISION OF HIGHWAYS**

**GEOTECHNICAL
ENGINEERING UNIT**

RETAINING WALL NO. 11 SOIL NAIL RETAINING WALL PLAN VIEW & WALL ENVELOPE					
REVISIONS					
NO.	BY	DATE	NO.	BY	DATE
1			3		
2			4		

SHEET NO.
W-12