

GEOTECHNICAL ENGINEER

ENGINEER

SEAL
09551

HAROLD D. PRUITT

DocuSign
Harold D. Pruitt
03/29/2016

SIGNATURE DATE SIGNATURE DATE

**DOCUMENT NOT CONSIDERED FINAL
UNLESS ALL SIGNATURES COMPLETED**

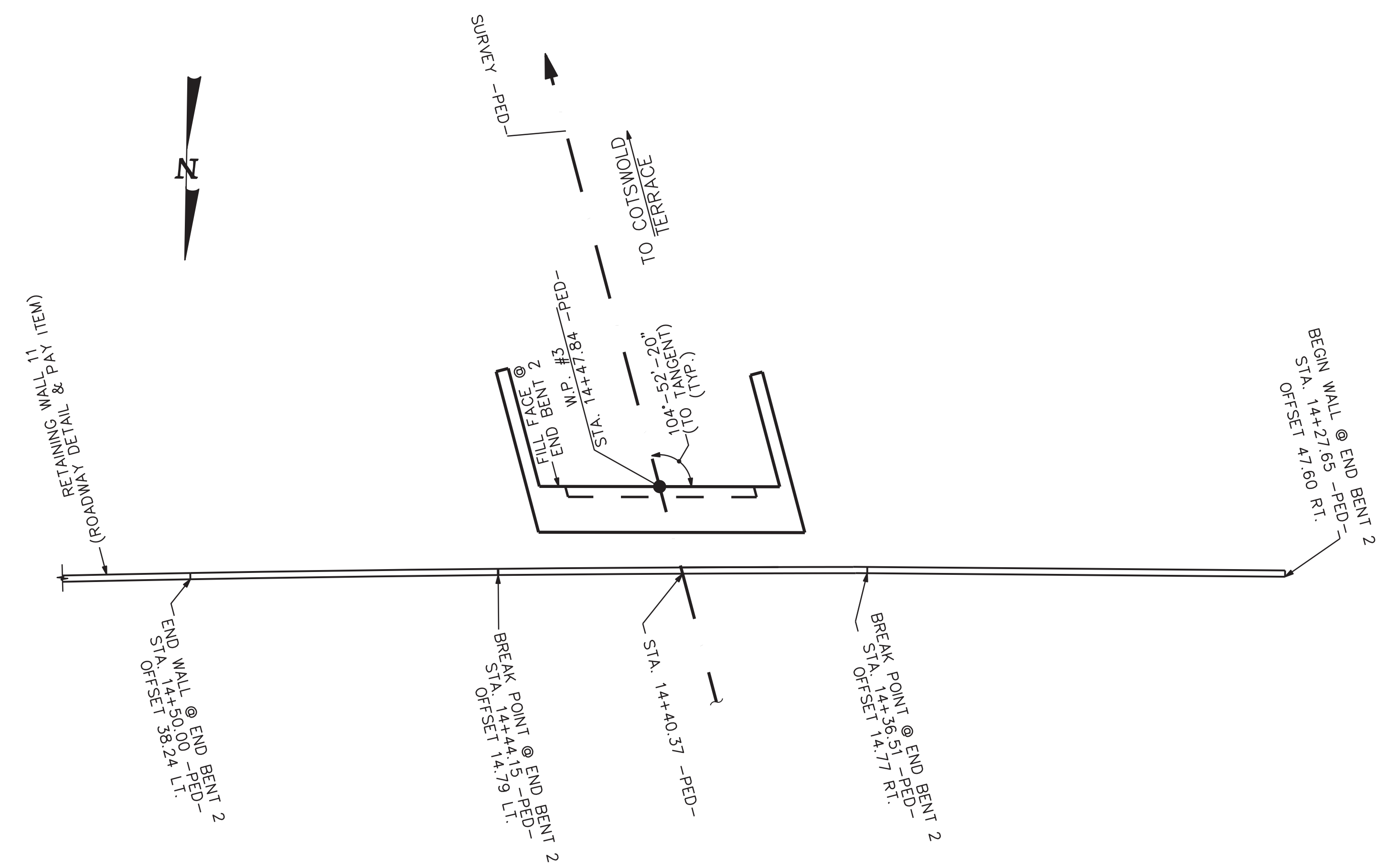

SOIL NAIL WALL NO. 15 PLAN

ESTIMATED SOIL NAIL WALL QUANTITIES

SOIL NAIL WALL NO.	SOIL NAIL RETAINING WALL (SQ. FEET)	SOIL NAIL VERIFICATION TESTS	SOIL NAIL PROOF TESTS
15	1,230 SQ. FT.	2	4

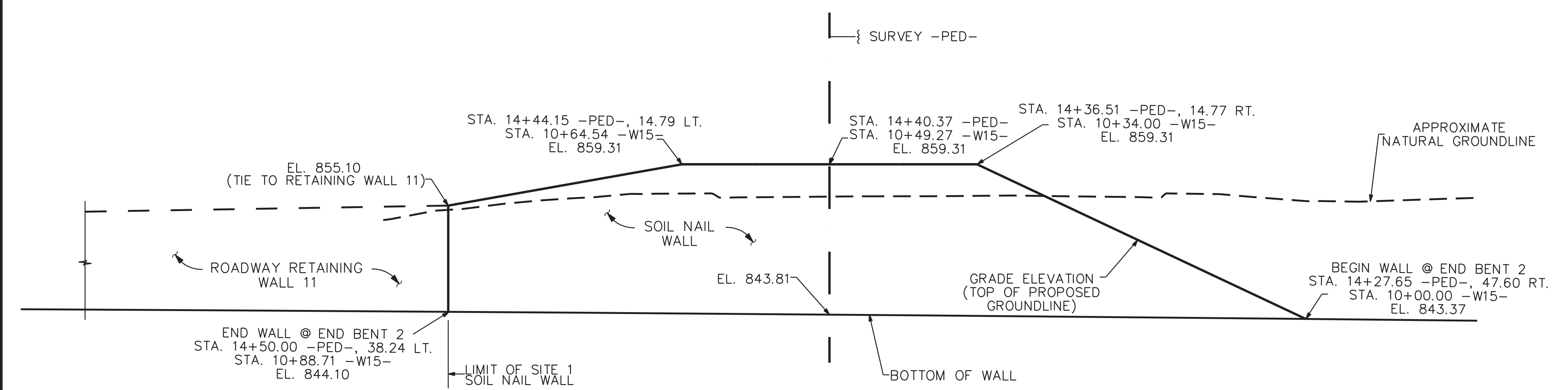

SOIL NAIL WALL NO. 15 WALL ELEVATION

PROJECT NO.: U-2524D
 GUILFORD COUNTY
 STATION: 13+62.84 -PED-
 SHEET 2 OF 3

PREPARED BY: HDP DATE: 3/17/16
 REVIEWED BY: DCD DATE: 3/17/16

**NORTH CAROLINA
DEPARTMENT OF TRANSPORTATION
DIVISION OF HIGHWAYS**

**GEOTECHNICAL
ENGINEERING UNIT**

SOIL NAIL WALL ENVELOPE AT END BENT 2 PEDESTRIAN BRIDGE

REVISIONS					
NO.	BY	DATE	NO.	BY	DATE
1			3		
2			4		

SHEET NO. W-2