

GEOTECHNICAL ENGINEER

ENGINEER

SEAL
09551

HAROLD D. PRUITT

DATE: 3/29/2016

DOCUMENT NOT CONSIDERED FINAL UNLESS ALL SIGNATURES COMPLETED

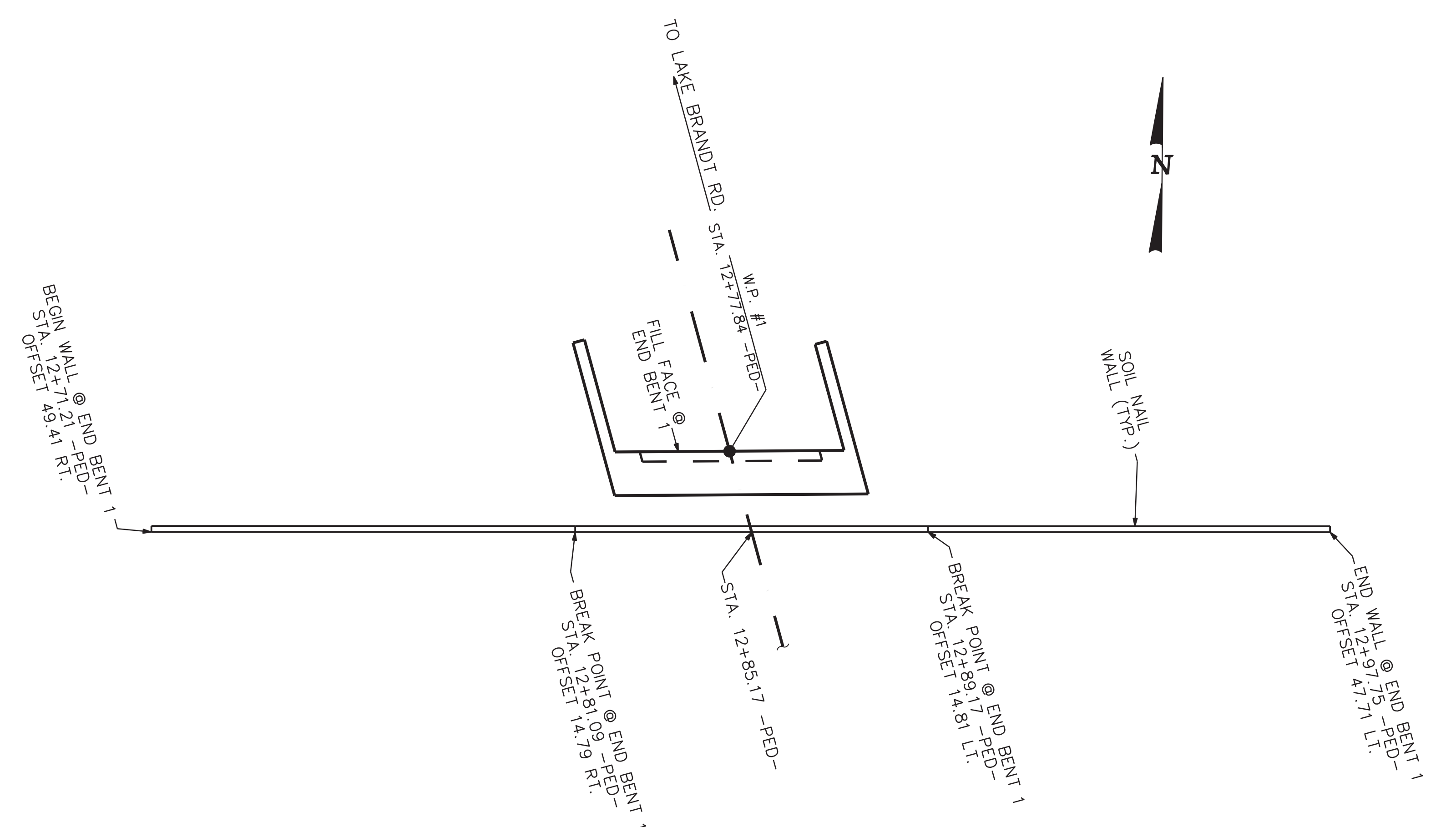

SOIL NAIL WALL NO. 14 PLAN

ESTIMATED SOIL NAIL WALL QUANTITIES

SOIL NAIL WALL NO.	SOIL NAIL RETAINING WALL (SQ. FEET)	SOIL NAIL VERIFICATION TESTS	SOIL NAIL PROOF TESTS
14	1,290 SQ. FT.	2	4

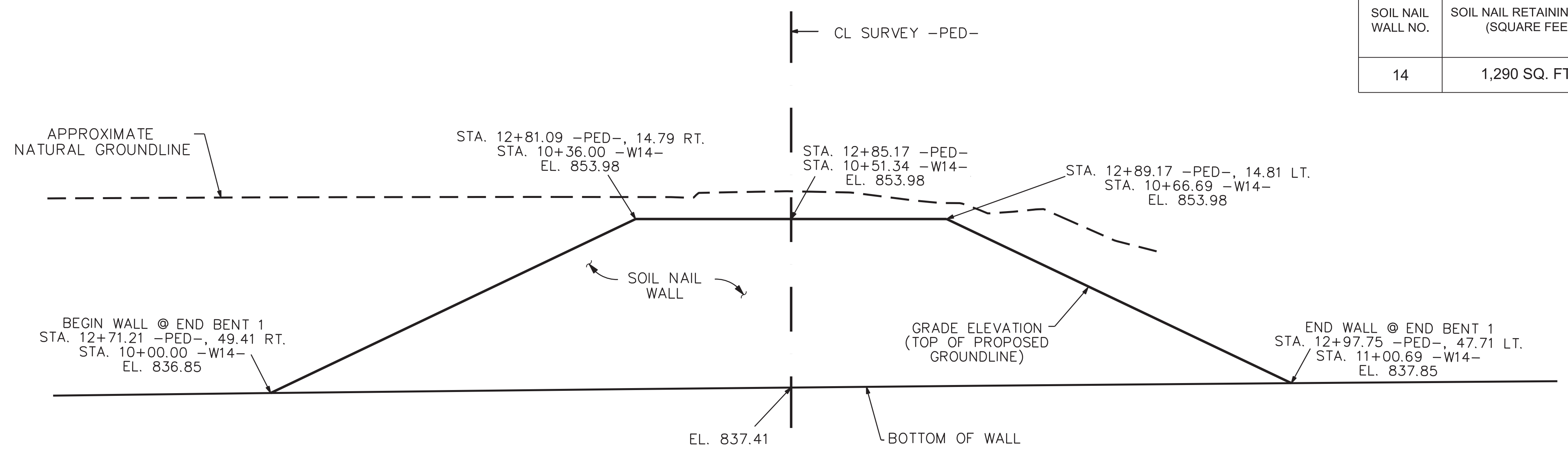

SOIL NAIL WALL NO. 14 WALL ELEVATION

PROJECT NO.: U-2524D
 GUILFORD COUNTY
 STATION: 13+62.84 -PED-
 SHEET 1 OF 3

PREPARED BY: HDP DATE: 3/17/16
 REVIEWED BY: DCD DATE: 3/17/16

NORTH CAROLINA DEPARTMENT OF TRANSPORTATION DIVISION OF HIGHWAYS

GEOTECHNICAL ENGINEERING UNIT

SOIL NAIL WALL ENVELOPE AT END BENT 1 PEDESTRIAN BRIDGE

REVISIONS						SHEET NO. W-1
NO.	BY	DATE	NO.	BY	DATE	
1			3			
2			4			