

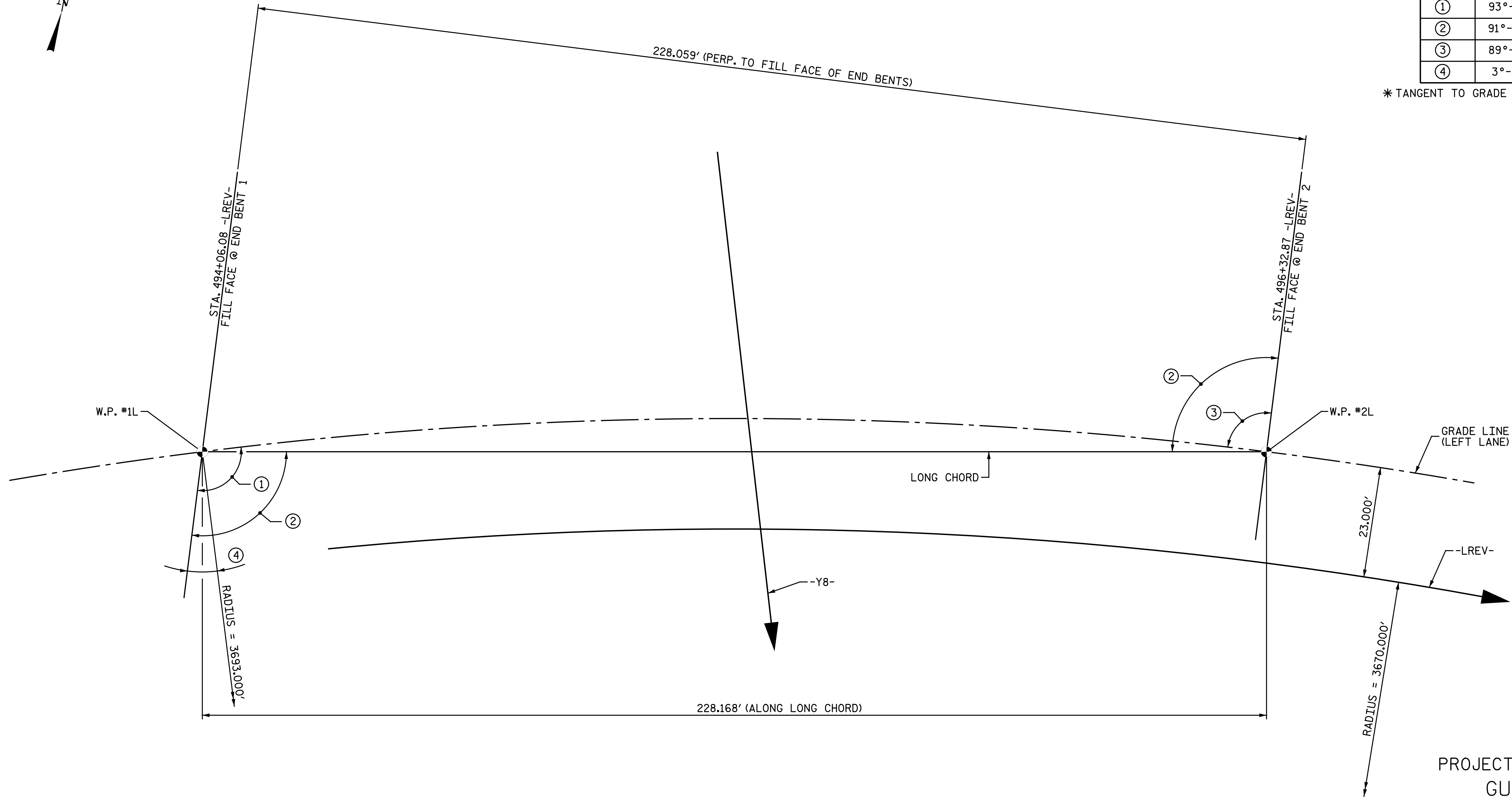

ANGLES	
①	93°-32'-17" *
②	91°-46'-04"
③	89°-59'-51" *
④	3°-32'-17"

\* TANGENT TO GRADE LINE (LEFT LANE)



LONG CHORD LAYOUT

-LREV- HORIZONTAL CURVE DATA

PI Sta 496+37.33  
 $\Delta = 8^\circ 31' 38.8''$  (RT)  
 $D = 1^\circ 33' 40.3''$   
 $L = 546.21'$   
 $T = 273.61'$   
 $R = 3,670.00'$

PROJECT NO. U-2524D  
GUILFORD COUNTY  
 STATION: 495+22.00 -LREV-  
18+84.00 -Y8-  
 SHEET 3 OF 5

5/17/2016 5:18:14 PM  
 File name: Y:\Projects\NCDOT\U-2524D\Site-2\DWG\Left\Final\403.004\_U2524D\_SWL\_GD03.dgn

DRAWN BY : C.E.M. / J.N.A. DATE : 8-07-15  
 CHECKED BY : B. J. BELL DATE : 2-19-16

DOCUMENT NOT CONSIDERED FINAL UNLESS ALL SIGNATURES COMPLETED

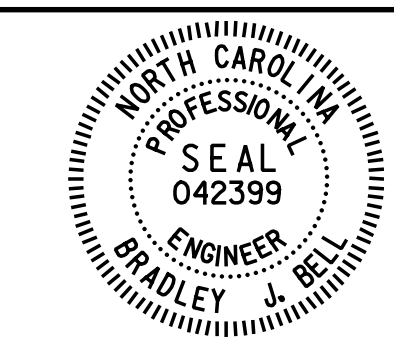

Designed by  
 Bradley J. Bell  
 5/17/2016

**Michael Baker**  
 INTERNATIONAL

Michael Baker Engineering  
 8000 Regency Parkway, Suite 600  
 Cary, North Carolina 27518  
 NC License No.: F-1084

STATE OF NORTH CAROLINA  
 DEPARTMENT OF TRANSPORTATION  
 RALEIGH  
**GENERAL DRAWING**  
 FOR BRIDGE ON GREENSBORO  
 WESTERN URBAN LOOP OVER  
 LAWNDALE DRIVE BETWEEN  
 SR 2347 AND SR 1001  
 LEFT LANES

REVISIONS						SHEET NO.
NO.	BY:	DATE:	NO.	BY:	DATE:	S3- 3
1			3			TOTAL SHEETS
2			4			35