

**EXISTING AERIAL
SPLICE ENCLOSURE
#1**

NOTES:
1. UNLESS OTHERWISE NOTED, CAP AND STORE UNUSED FIBERS.

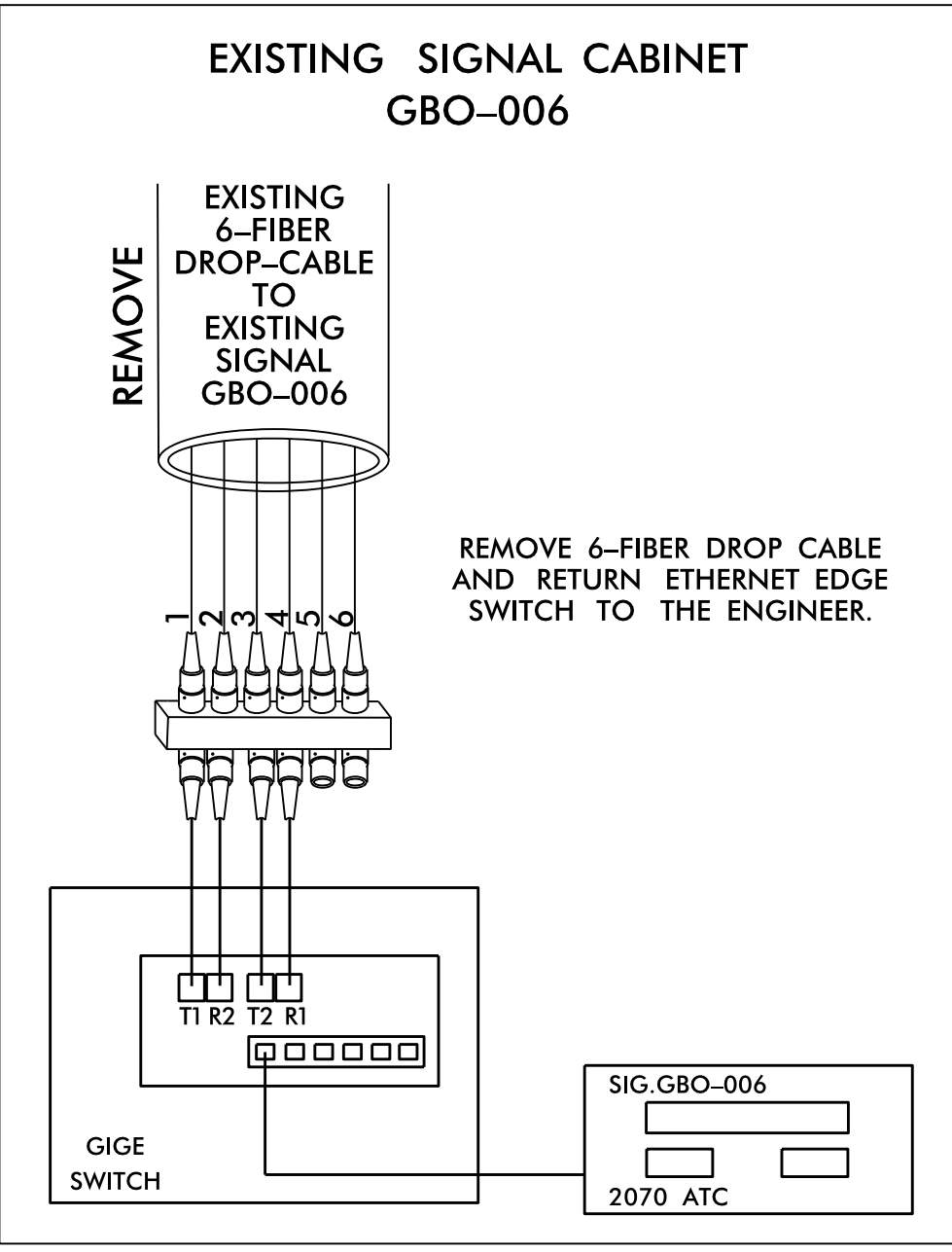
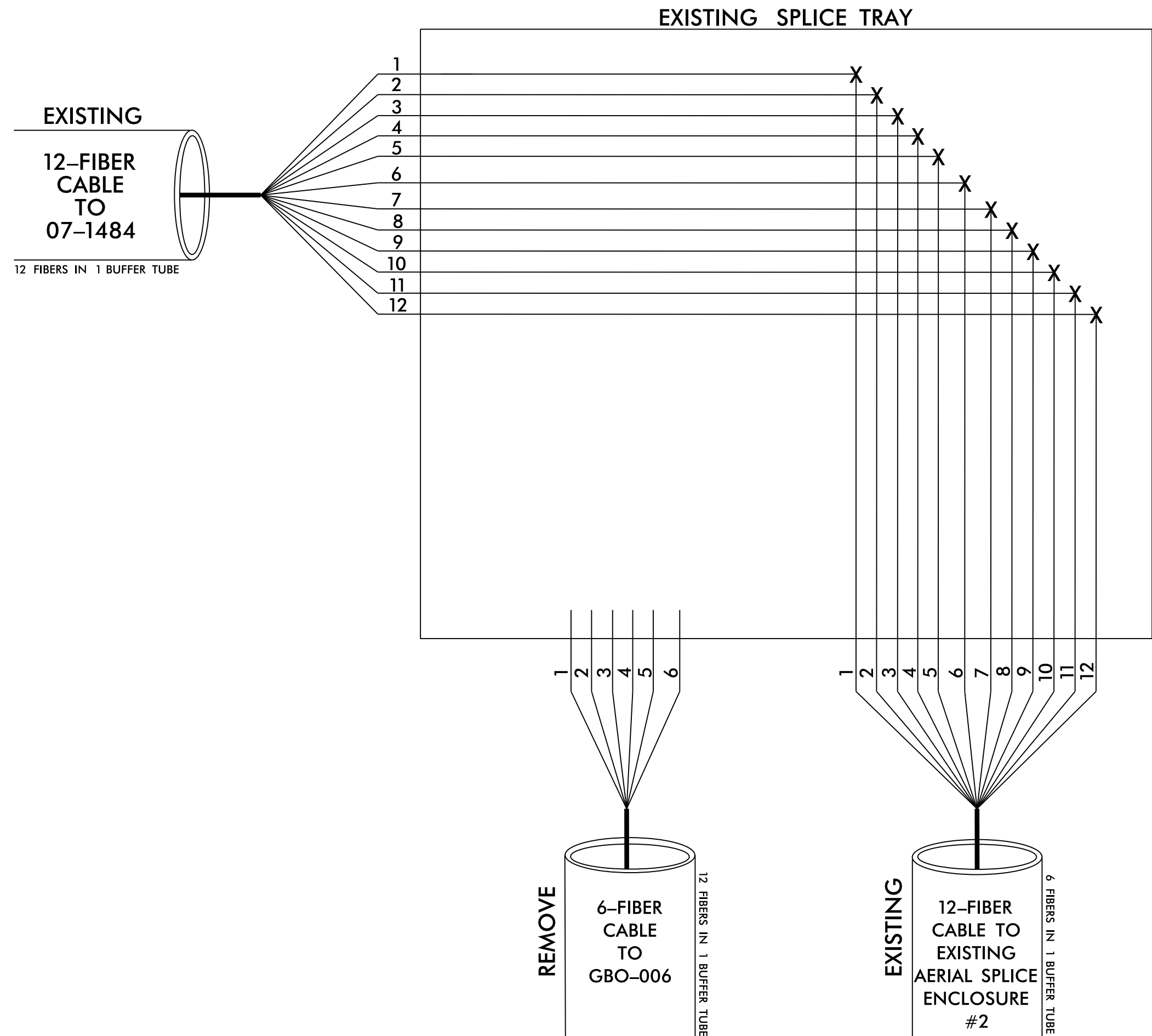

- NOTES:
- ETHERNET TERMINATION CONFIGURATIONS ARE GENERIC. CONTRACTOR IS RESPONSIBLE FOR DETERMINING \ ENSURING PROPER TERMINATIONS.
 - NOTIFY THE CITY OF GREENSBORO TRANSPORTATION ENGINEER, JOE MULLINAX, AT 336-373-2860 5 DAYS PRIOR TO BEGINNING WORK ON SIGNAL SYSTEM COMMUNICATIONS CABLE. NOTIFY THE TRANSPORTATION ENGINEER AFTER ALL WORK IS PERFORMED TO ENSURE THAT ALL FIBER CIRCUITS ARE FUNCTIONING PROPERLY. ALL WORK IS NOT COMPLETE UNTIL THE SIGNAL SYSTEM IS BACK UP AND OPERATIONAL.
 - CONTRACTOR TO RECORD EXISTING SPLICE ARRANGEMENT FOR COMPARISON TO THE SUPPLIED SPLICE PLANS. IF DISCREPANCIES EXIST, CONTACT THE ENGINEER TO DETERMINE HOW TO PROCEED WITH RESPLICING.
 - INCLUDE ON THE COVER OF EACH SPLICE TRAY THE FOLLOWING: REFERENCE SECTION 1731 "FIBER OPTIC SPLICE ENCLOSURE"
 - SPLICE LOCATION
 - DATE
 - COMPANY NAME
 - NAME OF INDIVIDUAL PERFORMING THE SPLICING

PRIOR TO INSTALLING THE COVER ON THE SPLICE TRAY TAKE A DIGITAL PHOTOGRAPH SHOWING THE SPLICE TRAY AND INFORMATION SHOWN ABOVE (1-4) AND SUBMIT PHOTOGRAPH ALONG WITH OTDR TEST RESULTS.

LEGEND

COLOR CODE TIA/EIA 598-A	X - FUSION SPLICE INDIVIDUAL FIBER
(1) BLUE	(7) RED
(2) ORANGE	(8) BLACK
(3) GREEN	(9) YELLOW
(4) BROWN	(10) VIOLET
(5) SLATE	(11) ROSE
(6) WHITE	(12) AQUA

BUFFER TUBE SPLICE OR EXPRESS ENTIRE BUFFER TUBE AS NOTED

**DOCUMENT NOT CONSIDERED FINAL
UNLESS ALL SIGNATURES COMPLETED**

TMP PHASE 2

SPLICE DETAILS

Prepared for the Offices of:

750 N. Greenfield Pkwy, Garner, NC 27529

DIVISION 7 GUILFORD COUNTY GREENSBORO

PLAN DATE: APRIL 2016 REVIEWED BY: *Neil Avery*

PREPARED BY: A. J. SKUCE

SCALE: 0 NA

REVISIONS: _____ INIT. DATE

DocuSigned by:
Gregory A. Fuller 4/28/2016

SEAL
 NORTH CAROLINA PROFESSIONAL ENGINEER
 SEAL 023919
 GREGORY A. FULLER