

FRAMING PLAN - SPAN "N"

SPAN "N" SHOWN, SPAN "Q" AND SPAN "T" SIMILAR
 ALL DIAPHRAGM DIMENSIONS MEASURED RADIALLY
 ALONG OUTSIDE OF GIRDER #5

DB1 (BENT 13)
 DB5 (BENT 16)
 DB5 (BENT 19)
 EXPANSION

DB2 (BENT 14)
 DB6 (BENT 17)
 DB6 (BENT 20)
 FIXED

PROJECT NO. B-4929
PENDER COUNTY
 STATION: 38+13.81 -L2-

SHEET 1 OF 3 STEEL ALTERNATE

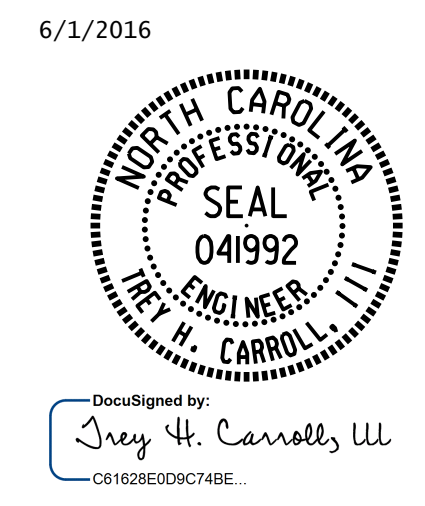

STATE OF NORTH CAROLINA
 DEPARTMENT OF TRANSPORTATION
 RALEIGH
 SUPERSTRUCTURE
FRAMING PLAN
 SPAN "N"

DRAWN BY : K. WHITE DATE : FEB 2016
 CHECKED BY : T. H. CARROLL DATE : FEB 2016
 DESIGN ENGINEER OF RECORD: T. H. CARROLL DATE : MAY 2016

DOCUMENT NOT CONSIDERED
 FINAL UNLESS ALL
 SIGNATURES COMPLETED

REVISIONS						SHEET NO.
NO.	BY:	DATE:	NO.	BY:	DATE:	
1			3			TOTAL SHEETS
2			4			278

01-JUN-2016 11:54
 R:\Structures\Plans\Final Plans\DGN\STR\401_047_B4929_SMU_FP1.dgn
 thcarroll