

AT INTERMEDIATE DIAPHRAGMS

AT BENT DIAPHRAGMS  
SHOWING BENTS 14, 15, 17, 18, 20 AND 21

TYPICAL SECTION

\* RADIAL DIMENSION

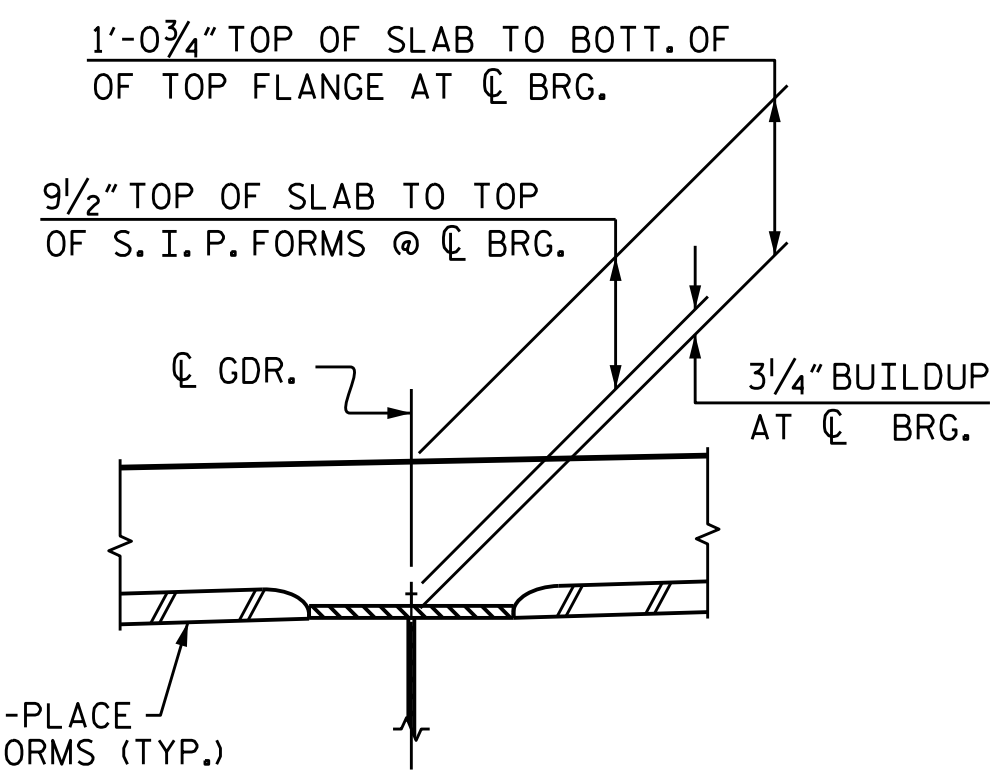

DETAIL A

(TYP. EA. GIRDER)

PROJECT NO. B-4929  
PENDER COUNTY  
 STATION: 38+13.81 -L2-  
 SHEET 2 OF 3 STEEL ALTERNATE

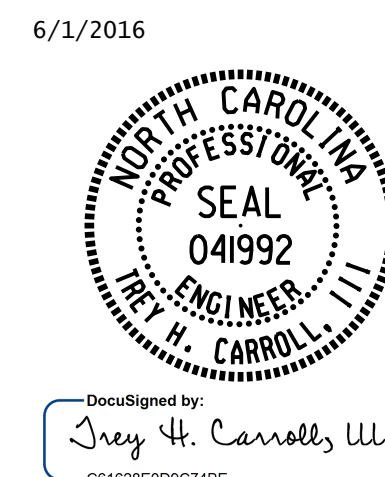

STATE OF NORTH CAROLINA  
 DEPARTMENT OF TRANSPORTATION  
 RALEIGH  
 SUPERSTRUCTURE  
 TYPICAL SECTION  
 SPANS N THROUGH V

DRAWN BY : K. WHITE DATE : FEB 2016  
 CHECKED BY : T. H. CARROLL DATE : FEB 2016  
 DESIGN ENGINEER OF RECORD : T. H. CARROLL DATE : MAY 2016

DOCUMENT NOT CONSIDERED  
 FINAL UNLESS ALL  
 SIGNATURES COMPLETED

REVISIONS						SHEET NO.
NO.	BY:	DATE:	NO.	BY:	DATE:	S-229
1			3			TOTAL SHEETS
2			4			278