

-L2- CURVE DATA

PI STA.	43+66.28
Δ	69°48'47.1" (LT.)
D	4°10'55.8"
L	1,669.30'
T	955.96'
R	1,370.00"

PROJECT NO. B-4929
PENDER COUNTY
 STATION: 38+13.81 -L2-
 SHEET 4 OF 9 STEEL ALTERNATE

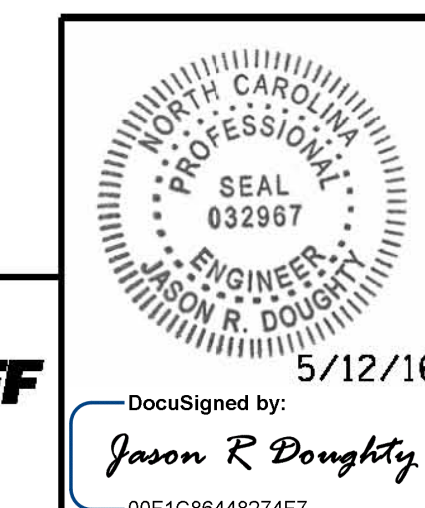

PARSONS BRINCKERHOFF
 434 FAYETTEVILLE STREET
 SUITE 1500
 RALEIGH, NC 27601
 LICENSE NO. F-0165

DocuSigned by:
 Jason R. Doughty
 5/12/16

STATE OF NORTH CAROLINA DEPARTMENT OF TRANSPORTATION RALEIGH					
GENERAL DRAWING FOR BRIDGE ON NC 50/NC 210 OVER THE INTRACOASTAL WATERWAY					
REVISIONS					
NO.	BY:	DATE:	NO.	BY:	DATE:
1			3		
2			4		
SHEET NO. S-215					TOTAL SHEETS 278

DESIGNED BY:	B. LOFLIN	DATE:	JAN 2016
DRAWN BY:	K. WHITE	DATE:	JAN 2016
CHECKED BY:	J. DOUGHTY	DATE:	MAR 2016
DESIGN ENGINEER OF RECORD:	J. DOUGHTY	DATE:	MAY 2016

**DOCUMENT NOT CONSIDERED FINAL
UNLESS ALL SIGNATURES COMPLETED**

5/11/2016 401_007_B4929_SMU_GD4S.dgn