

PROJECT NO. B-4929
PENDER COUNTY
 STATION: 38+13.81 -L2-
 SHEET 2 OF 9

5/9/2016 400_007_B4929_SMU_GD2.dgn

DESIGNED BY: B. LOFLIN DATE: JAN 2016
 DRAWN BY: K. WHITE DATE: JAN 2016
 CHECKED BY: J. DOUGHTY DATE: MAR 2016
 DESIGN ENGINEER OF RECORD: J. DOUGHTY DATE: MAY 2016

PARSONS BRINCKERHOFF
 434 FAYETTEVILLE STREET
 SUITE 1500
 RALEIGH, NC 27601
 LICENSE NO. F-0165

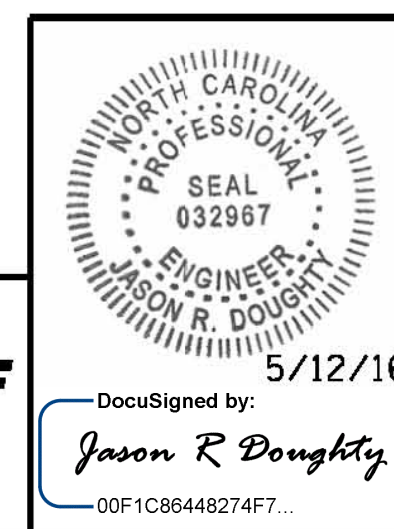

STATE OF NORTH CAROLINA
 DEPARTMENT OF TRANSPORTATION
 RALEIGH

GENERAL DRAWING
 FOR BRIDGE ON
 NC 50/NC 210 OVER THE
 INTRACOASTAL WATERWAY

REVISIONS					
NO.	BY:	DATE:	NO.	BY:	DATE:
1			3		
2			4		

SHEET NO. S-5
 TOTAL SHEETS 278

**DOCUMENT NOT CONSIDERED FINAL
 UNLESS ALL SIGNATURES COMPLETED**