

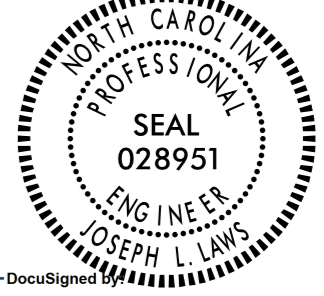

5/14/99

21 JUN 2016 10:09 AM  
C:\Users\jlawr\OneDrive\Documents\Projects\Revised\prof\1e sheets\pfl\sheet6\_D1.dgn

PROJECT REFERENCE NO. <b>R-4060</b>	SHEET NO. <b>16</b>
ROADWAY DESIGN ENGINEER  JOSEPH L. LAWRY 028951 NORTH CAROLINA PROFESSIONAL ENGINEER	HYDRAULICS ENGINEER  MARC T. SHOWERS 20870 NORTH CAROLINA PROFESSIONAL ENGINEER
DocuSign Joseph L. Lawry 6/21/2016	DocuSign Marc T. Showers 6/21/2016
<b>DOCUMENT NOT CONSIDERED FINAL UNLESS ALL SIGNATURES COMPLETED</b>	

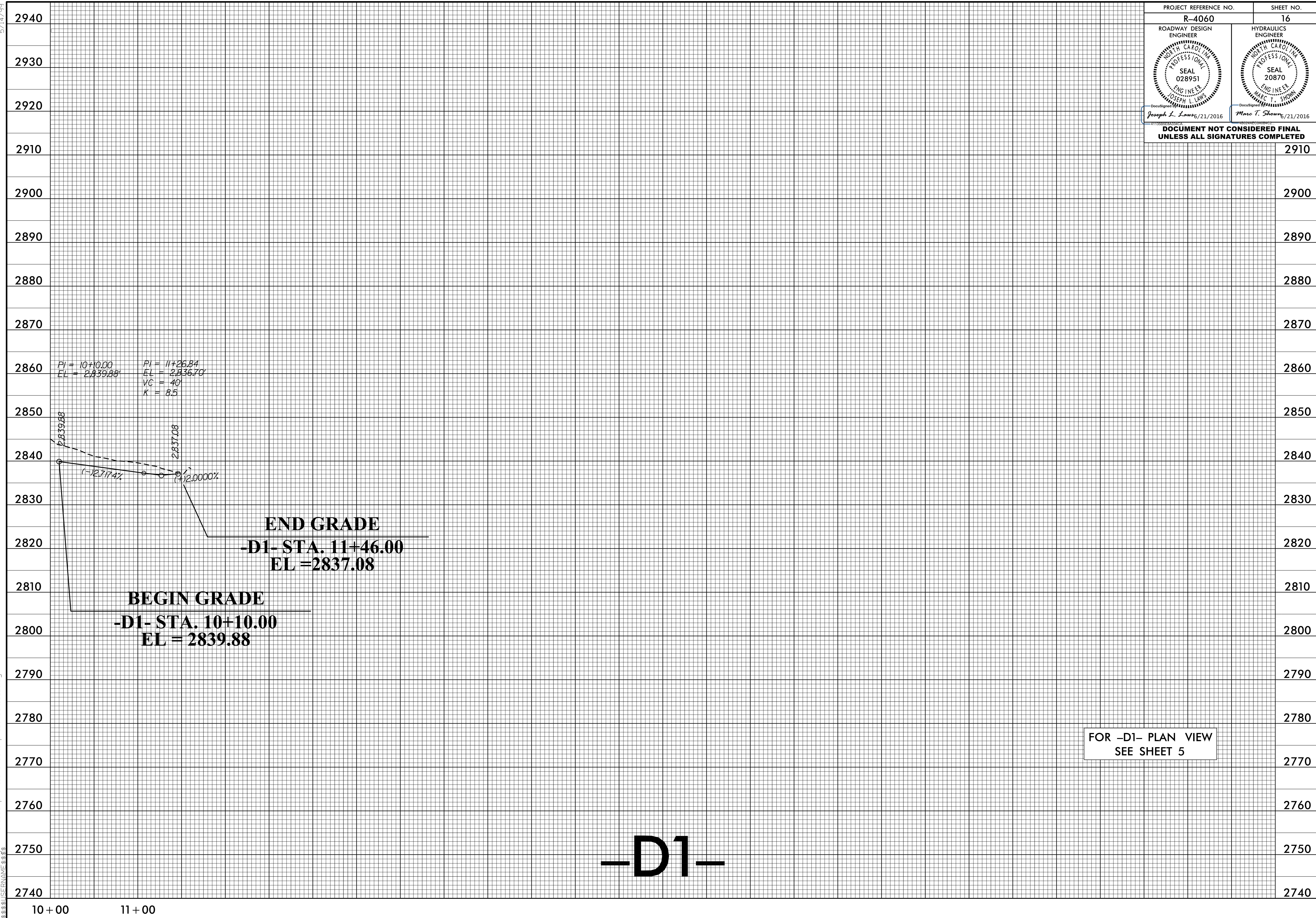

FOR -D1- PLAN VIEW  
SEE SHEET 5

**-D1-**