

BARREL SECTION A-A

THERE ARE 85 "C" BARS IN SECTION OF BARREL.

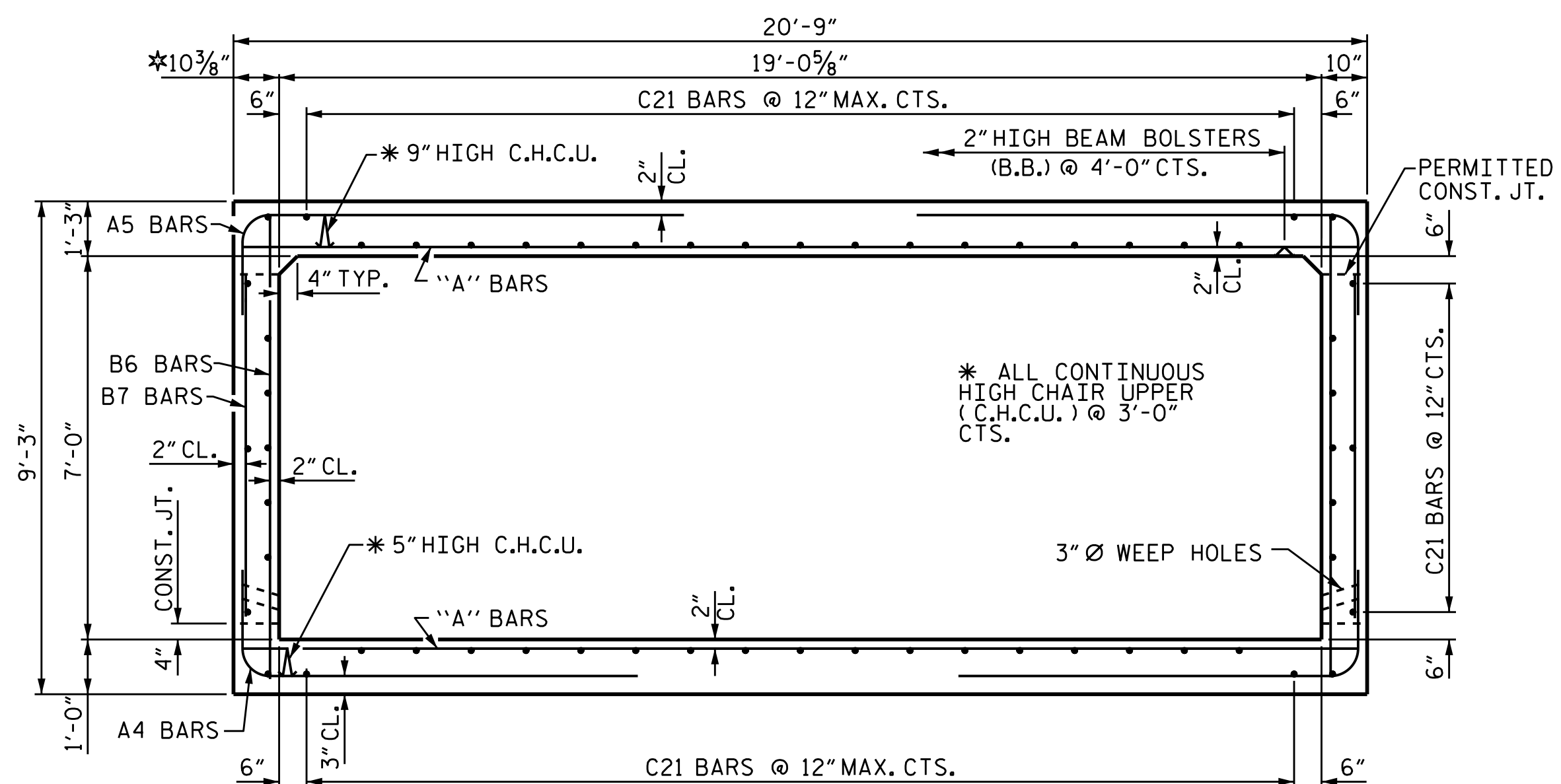

BARREL SECTION C-C

THERE ARE 58 "C" BARS IN SECTION OF BARREL.

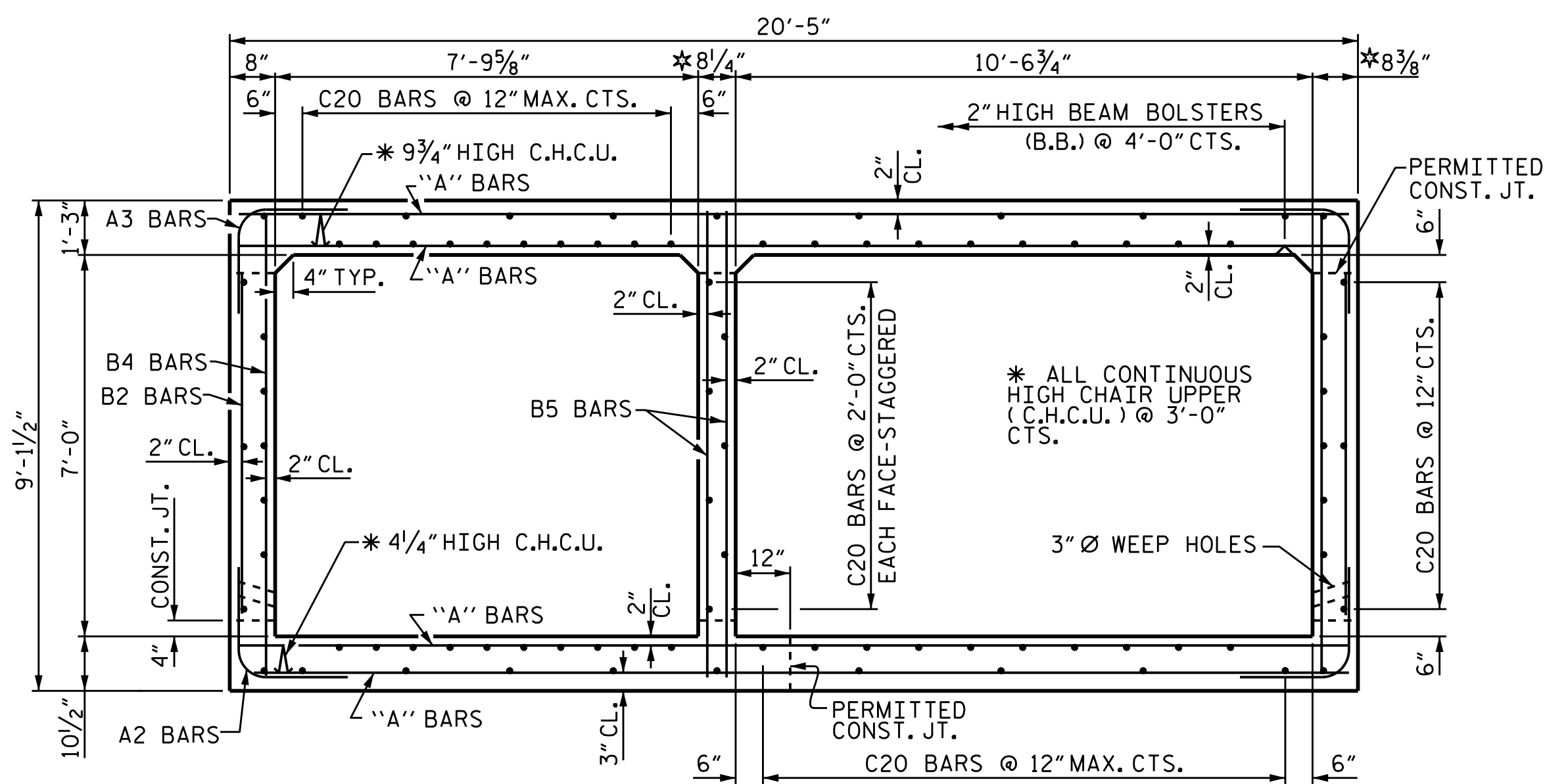

BARREL SECTION B-B

THERE ARE 85 "C" BARS IN SECTION OF BARREL.

*SKEWED DIMENSION

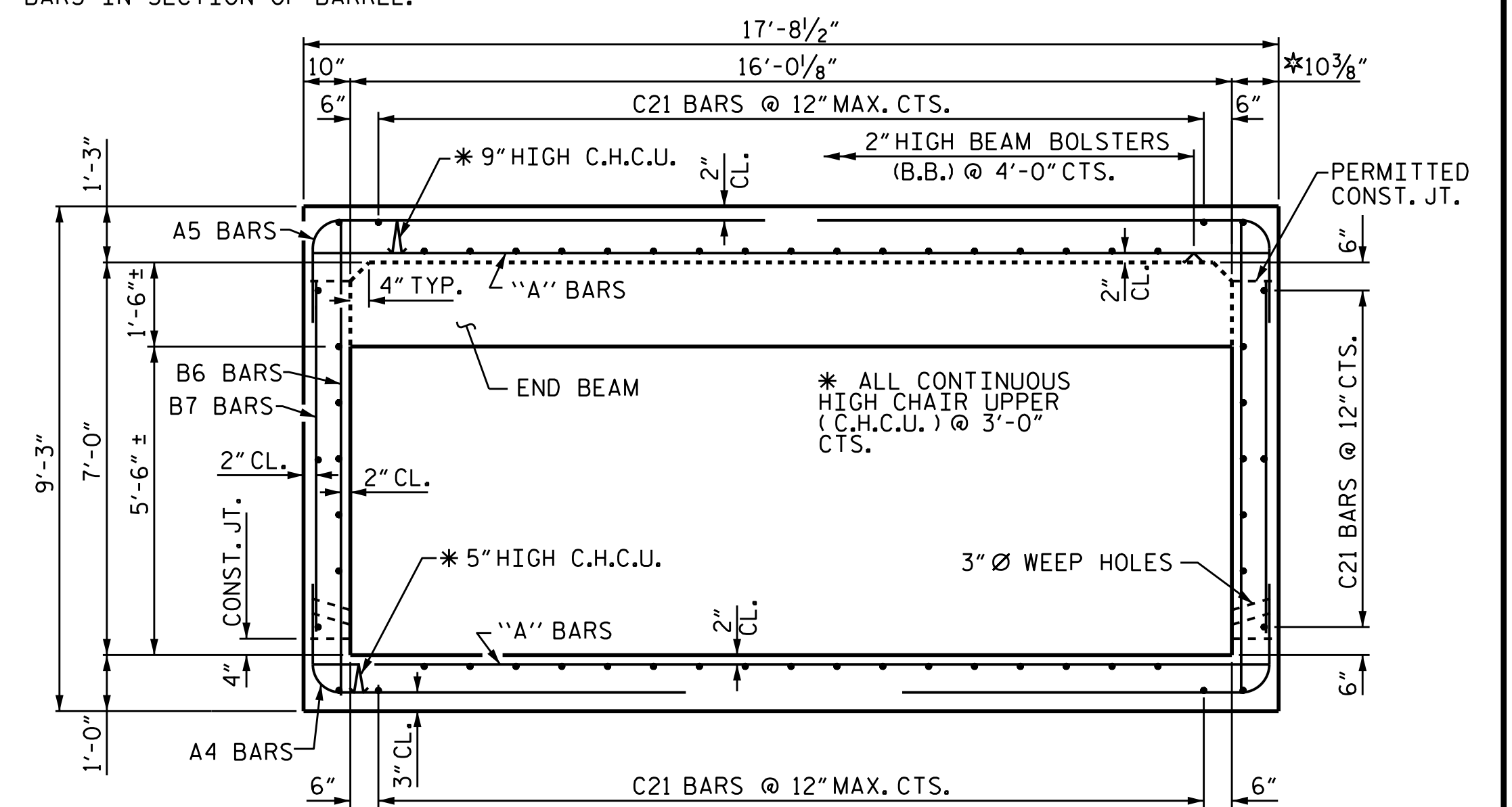

BARREL SECTION D-D

THERE ARE 58 "C" BARS IN SECTION OF BARREL.

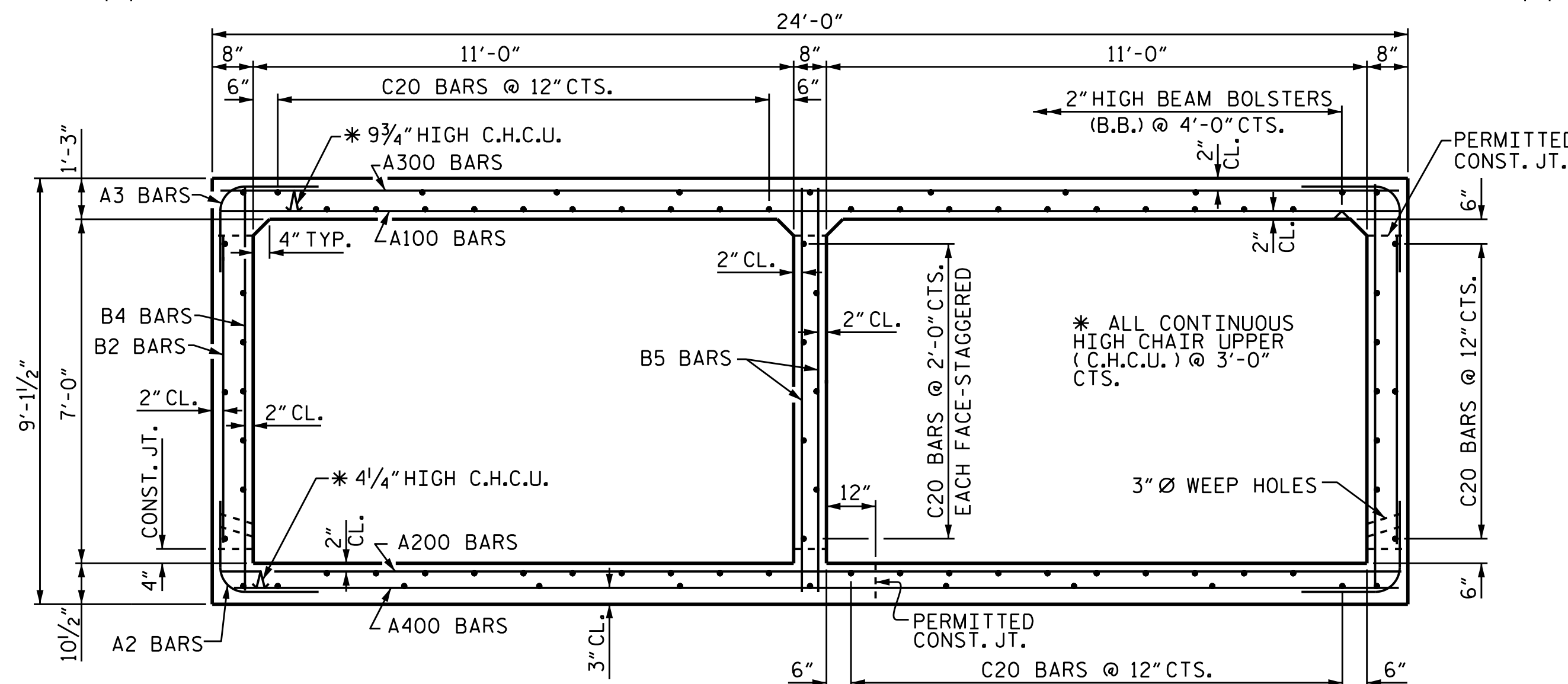

BARREL SECTION E-E

THERE ARE 85 "C" BARS IN SECTION OF BARREL.

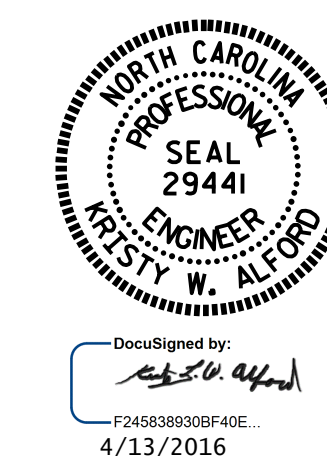

PROJECT NO. B-5121/B-5317
 WAKE COUNTY
 STATION: 15+13.11 -Y1-
 SHEET 4 OF 10

STATE OF NORTH CAROLINA DEPARTMENT OF TRANSPORTATION RALEIGH					
DOUBLE 11 FT. X 7 FT. CONCRETE BOX CULVERT BARREL SECTIONS					
REVISIONS					
NO.	BY:	DATE:	NO.	BY:	DATE:
1			3		
2			4		
SHEET NO.					C-4
TOTAL SHEETS					10

DRAWN BY: I.L. AVERETTE DATE: 11/2015
 CHECKED BY: J.P. ADAMS DATE: 12/2015
 DESIGN ENGINEER OF RECORD: I.L. AVERETTE DATE: 12/2015

DOCUMENT NOT CONSIDERED
 FINAL UNLESS ALL
 SIGNATURES COMPLETED