

ELEVATION ALONG CL GIRDER 6

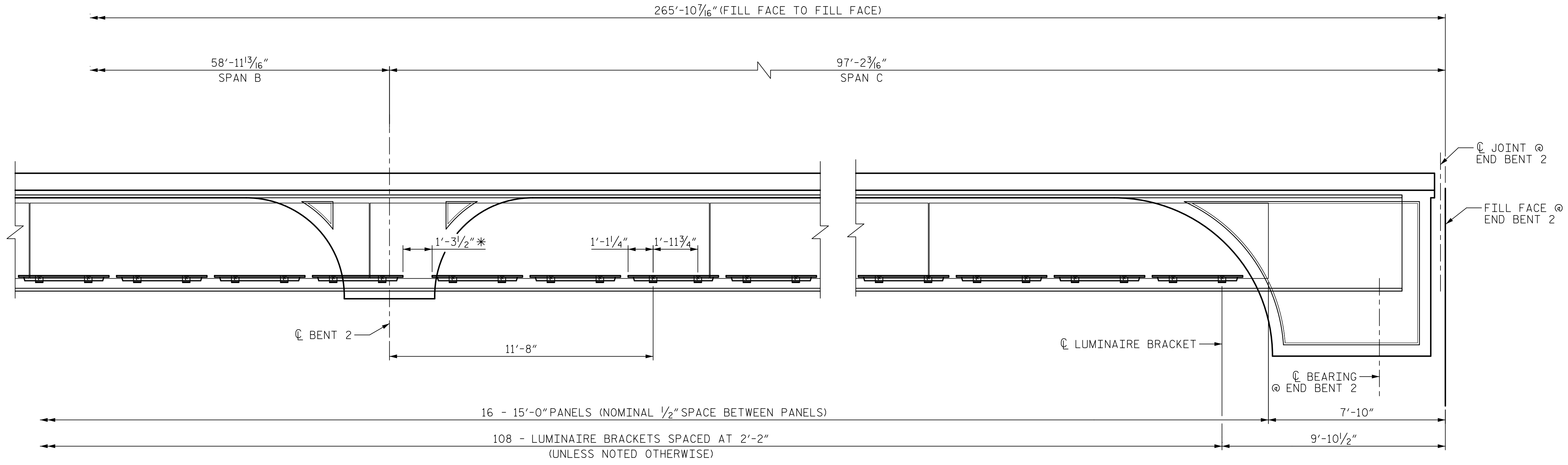

ELEVATION ALONG CL GIRDER 6

* 5'-0" JUMPER REQUIRED AT THESE LOCATIONS.

PROJECT NO. B-5121/B-5317
 WAKE COUNTY
 STATION: 20+19.94 -FLYOVER-

SHEET 2 OF 2

DRAWN BY : K.H. COMPTON DATE : 5/2016
 CHECKED BY : N. BROWN DATE : 5/2016
 DESIGNED BY : K.H. COMPTON DATE : 5/2016

DOCUMENT NOT CONSIDERED
 FINAL UNLESS ALL
 SIGNATURES COMPLETED

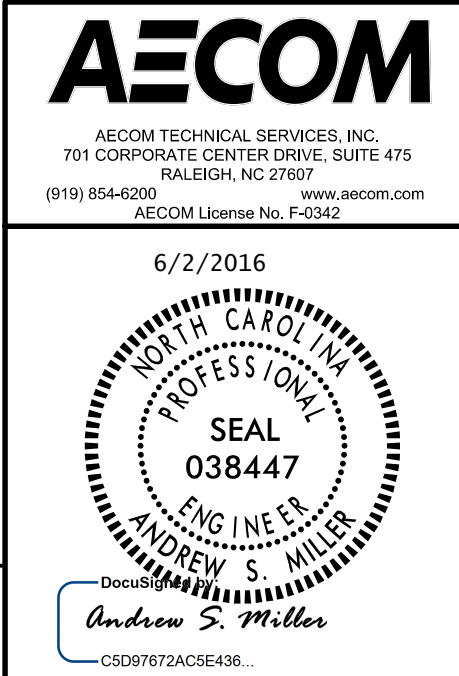

STATE OF NORTH CAROLINA
 DEPARTMENT OF TRANSPORTATION
 RALEIGH

ARCHITECTURAL
 METAL FASCIA
 LAYOUT

REVISIONS						SHEET NO. S-110
NO.	BY:	DATE:	NO.	BY:	DATE:	
1			3			TOTAL SHEETS 110
2			4			

STR. #2

DATE: 6/2/2016 TIME: 12:25:06 PM
 USER: K.H.Compton DON: P:\654282571_B-5121\400_Technical\408_Structure\Drawings\Wade_Ave\402_0067_B-5121_fascia_2.dgn