

STAGE 1 GIRDER ERECTION
SECTIONS AT END BENTS AND BENTS ARE AT RIGHT ANGLES

NOTES

- ERECT A MINIMUM OF TWO GIRDERS WITH ALL DIAPHRAGMS/CROSSFRAMES BETWEEN THE GIRDERS IN PLACE AND THE BOLTS TIGHTENED PRIOR TO RELEASING THE GIRDERS.
- ERECT EACH SUBSEQUENT GIRDER WITH DIAPHRAGMS/CROSSFRAMES CONNECTING TO THE ADJACENT PREVIOUSLY ERECTED GIRDER AND TIGHTEN BOLTS BEFORE RELEASING THE GIRDER.
- THE STRUCTURAL STEEL SHALL BE SUPPORTED DURING ERECTION IN ITS CAMBERED POSITION.
- ERECTION OF GIRDERS SHALL BE COORDINATED WITH TRAFFIC PHASING REQUIREMENTS. SEE TRAFFIC CONTROL PLANS.
- DURING THE GIRDER ERECTION PROCEDURE, THE CONTRACTOR IS RESPONSIBLE FOR PROVIDING TEMPORARY LATERAL BRACING AND OTHER MEANS OF SUPPORT, AS REQUIRED, TO ENSURE STABILITY OF GIRDERS, AVOID UPLIFT OF GIRDERS, AND TO ENSURE PLUMBNESS OF THE GIRDERS IN THE FINAL CONDITION.
- THE CONTRACTOR MAY SUBMIT AN ALTERNATE ERECTION METHOD TO THE ENGINEER FOR REVIEW.

PROJECT NO. B-5121/B-5317
WAKE COUNTY
STATION: 20+19.94 -FLYOVER-

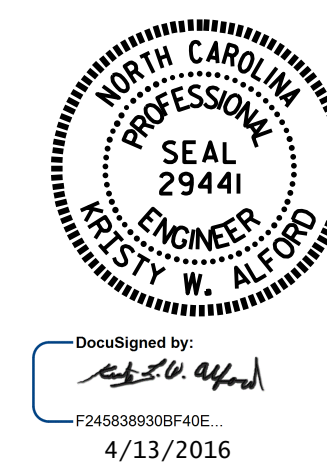

STATE OF NORTH CAROLINA
DEPARTMENT OF TRANSPORTATION
RALEIGH

**GIRDER ERECTION
DETAILS**

DRAWN BY : K.W. ALFORD DATE : 2/2016
CHECKED BY : I.L. AVERETTE DATE : 2/2016

DOCUMENT NOT CONSIDERED
FINAL UNLESS ALL
SIGNATURES COMPLETED

REVISIONS						SHEET NO.
NO.	BY:	DATE:	NO.	BY:	DATE:	S-48
1			3			TOTAL SHEETS
2			4			110