

**PATTERN KEY FOR ARCHITECTURAL FASCIA**  
 NOTE: PLACEMENT LOCATIONS & TYPES OF ARCHITECTURAL FASCIA ELEMENTS ARE TYPICAL ON BOTH SIDES OF BRIDGE.

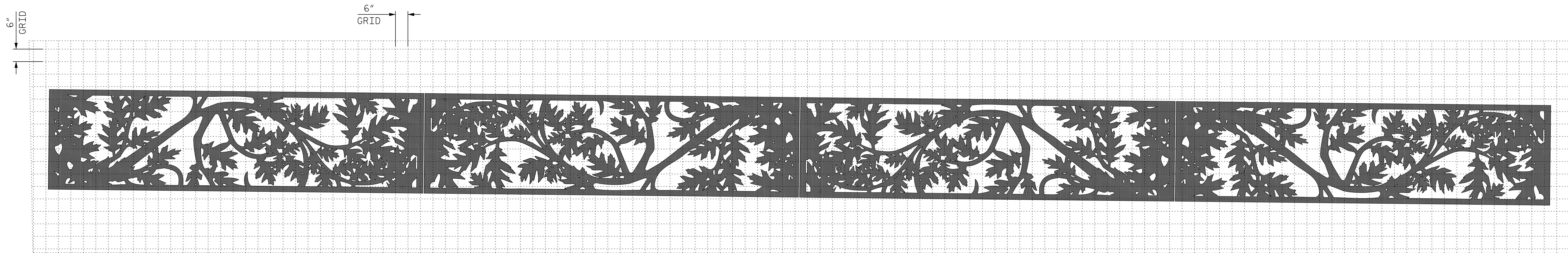

**6" X 6" DESIGN GRID FOR ARCHITECTURAL FASCIA**  
 NOTE: PLACEMENT LOCATIONS & TYPES OF ARCHITECTURAL FASCIA ELEMENTS ARE TYPICAL ON BOTH SIDES OF BRIDGE.

FILLET ALL INSIDE OR RE-ENTRANT CORNERS TO A RADIUS OF 1/8". ALL ELEMENTS OF THE PATTERN SHALL BE ATTACHED TO THE REST OF PATTERN BY AT LEAST 2" OF MATERIAL WHICH MAY BE DIVIDED AMONG THREE ATTACHMENT POINTS, NONE OF WHICH MAY BE LESS THAN 3/8" IN WIDTH.

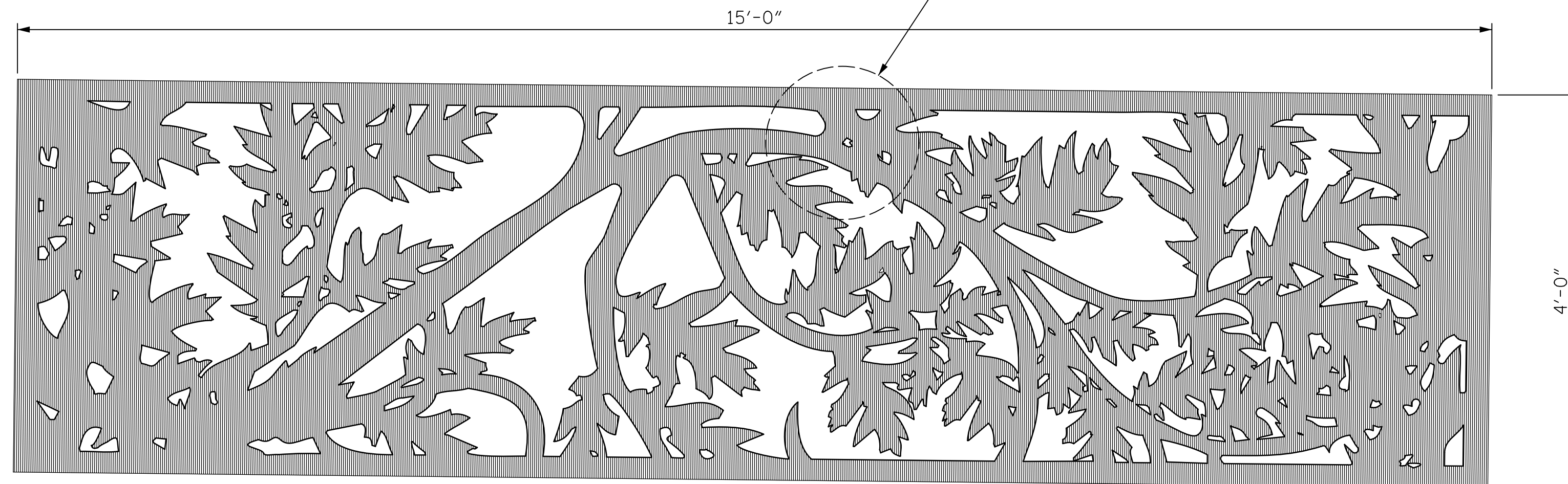

**PATTERN FOR ARCHITECTURAL FASCIA**  
 NOTE: PLACEMENT LOCATIONS & TYPES OF ARCHITECTURAL FASCIA ELEMENTS ARE TYPICAL ON BOTH SIDES OF BRIDGE.

**NOTES:**

- PATTERN SHOWN IS FOR BIDDING PURPOSES ONLY AND IS NOT FINAL.
- ARTWORK IS NOMINAL DIMENSION; EXACT DIMENSIONS TO BE DETERMINED THROUGH APPROVED SHOP DRAWINGS.
- MAINTAIN INTEGRITY OF ARTWORK & FAITHFULLY REPRODUCE FASCIAS ACCORDING TO SHOWN DRAWINGS.
- ARCHITECTURAL FASCIA ARTWORK SHOP DRAWINGS MUST BE APPROVED BY THE ENGINEER BEFORE PROCEEDING TO FABRICATION. SEE SPECIAL PROVISIONS.
- APPROVED MOCK-UPS, DEMONSTRATING THE CONDITIONS OF THE JOB ARE REQUIRED BEFORE BEGINNING THE FABRICATION RUN; MOCK-UP UNITS A, B, C, & D. SEE SPECIAL PROVISIONS
- ARTWORK SHALL BE CAM LASER CUT OR HD PLASMA CUT. NO WARPING OR DISTORTION IS ALLOWED, EDGES MUST BE SMOOTH TO TOUCH. REFER TO S-42 THROUGH S-43A AND SPECIAL PROVISIONS FOR ADDITIONAL NOTES.
- FASCIAS SHALL BE MOUNTED TO FRAME WHICH IS 1/4" X 4" BAR STOCK. (SEE STRUCTURE PLANS)
- ADJUST DIMENSIONS TO FIT CURVATURE OF SPAN; SEE PATTERN KEY, ROTATE PATTERN AS SHOWN TO FIT BRIDGE GIRDERS.
- CONSULT STRUCTURE DRAWINGS FOR CONNECTIONS TYPES AND INSTALLATION.
- ALLOW A 1/2" GAP BETWEEN ALL PANELS FOR ADJUSTMENTS & FITTING. SEE SPECIAL PROVISIONS.
- ARTWORK IS PROJECTED OFF WEB OF GIRDER AS SHOWN ON S-43.
- CONSULT STRUCTURE DRAWINGS FOR DIMENSIONS AND MEASUREMENTS NOT SHOWN.
- ARCHITECTURAL FASCIAS ARE STAINLESS STEEL WITH A NO. 4 FINISH. CONSULT PROJECT SPECIAL PROVISIONS FOR EXACT INFORMATION ON STEEL TYPE AND FINISHES.
- ALL OPENINGS THROUGH STAINLESS STEEL FASCIAS SHALL BE A MINIMUM OF 1/2" ACROSS.
- NO WORK MAY BE STARTED ON FABRICATION OF ARCHITECTURAL METAL FASCIAS UNTIL VECTOR DRAWINGS OF THE ARTWORK HAVE BEEN OBTAINED FROM THE DEPARTMENT.

PROJECT NO. B-5121/B-5317  
WAKE COUNTY  
 STATION: 22+06.91 -L-

SHEET 1 OF 2

STATE OF NORTH CAROLINA  
 DEPARTMENT OF TRANSPORTATION  
 RALEIGH

**ARCHITECTURAL METAL FASCIA PATTERN & LAYOUT**

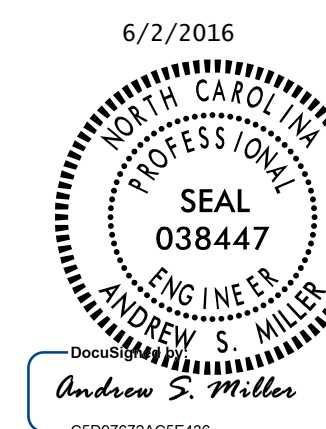

REVISIONS						SHEET NO.
NO.	BY:	DATE:	NO.	BY:	DATE:	S-43B
1			3			TOTAL SHEETS
2			4			110

DOCUMENT NOT CONSIDERED FINAL UNLESS ALL SIGNATURES COMPLETED

DRAWN BY :	J. LACKEY	DATE :	4/2016
CHECKED BY :	A.S. MILLER	DATE :	4/2016
DESIGNED BY :	J. LACKEY	DATE :	4/2016